

This form is available electronically.

CRP-1
(07-23-10)

U.S. DEPARTMENT OF AGRICULTURE
Commodity Credit Corporation

CONSERVATION RESERVE PROGRAM CONTRACT

NOTE: The authority for collecting the following information is Pub. L. 107-171. This authority allows for the collection of information without prior OMB approval mandated by the Paperwork Reduction Act of 1995. The time required to complete this information collection estimated to average 4 minutes per response, including the time for reviewing instructions, searching existing data sources, gathering and maintaining the data needed, and completing and reviewing the collection of information.

7. COUNTY OFFICE ADDRESS (Include Zip Code):

FLOYD COUNTY FARM SERVICE AGENCY
611 BECK STREET
CHARLES CITY, IA 50616-3799

TELEPHONE NUMBER (Include Area Code): (641)228-4055

1. ST. & CO. CODE &
ADMIN. LOCATION
19 067

2. SIGN-UP NUMBER
46

3. CONTRACT NUMBER
11185A

4. ACRES FOR ENROLLMENT
26.70

5. FARM NUMBER
3552

6. TRACT NUMBER(S)
9122

8. OFFER (Select one)
GENERAL
ENVIRONMENTAL PRIORITY ☒

9. CONTRACT PERIOD
FROM: (MM-DD-YYYY) TO: (MM-DD-YYYY)
10-01-2014 09-30-2029

THIS CONTRACT is entered into between the Commodity Credit Corporation (referred to as "CCC") and the undersigned owners, operators, or tenants (who may be referred to as "the Participant"). The Participant agrees to place the designated acreage into the Conservation Reserve Program ("CRP") or other use set by CCC for the stipulated contract period from the date the contract is executed by the CCC. The Participant also agrees to implement on such designated acreage the Conservation Plan developed for such acreage and approved by the CCC and the Participant. Additionally, the Participant and CCC agree to comply with the terms and conditions contained in this Contract, including the Appendix to this Contract, entitled Appendix to CRP-1, Conservation Reserve Program Contract (referred to as "Appendix"). By signing below, the Participant acknowledges that a copy of the Appendix for the applicable sign-up period has been provided to such person. Such person also agrees to pay such liquidated damages in an amount specified in the Appendix if the Participant withdraws prior to CCC acceptance or rejection.

The terms and conditions of this contract are contained in this Form CRP-1 and in the CRP-1 Appendix and any addendum thereto. BY SIGNING THIS CONTRACT PRODUCERS ACKNOWLEDGE RECEIPT OF THE FOLLOWING FORMS: CRP-1, CRP-1 Appendix and any addendum thereto, CRP-2 or CRP-2C, if applicable; and, if applicable, CRP-15.

10A. Rental Rate Per Acre \$ 301.30

B. Annual Contract Payment \$ 8,045

C. First Year Payment

(Item 10C applicable only to continuous signup when the first year payment is prorated.)

11. Identification of CRP Land

A. Tract No.	B. Field No.	C. Practice No.	D. Acres	E. Total Estimated Cost-Share
9122	12	CP22	7.90	\$2370.00
9122	22	CP22	14.70	\$4410.00
9122	42	CP22	4.10	\$1230.00

12. PARTICIPANTS

A(1) PARTICIPANT'S NAME AND ADDRESS (Zip Code):

[REDACTED]

(2) SHARE

33.34 %

(3) SOCIAL SECURITY NUMBER:

(4) SIGNATURE

[Signature]

(If more than three individuals are signing, continue on attachment.)

DATE (MM-DD-YYYY)

5/7/15

B(1) PARTICIPANT'S NAME AND ADDRESS (Zip Code):

[REDACTED]

(2) SHARE

33.33 %

(3) SOCIAL SECURITY NUMBER:

(4) SIGNATURE

[Signature]

(If more than three individuals are signing, continue on attachment.)

DATE (MM-DD-YYYY)

4/19/15

C(1) PARTICIPANT'S NAME AND ADDRESS (Zip Code):

[REDACTED]

(2) SHARE

33.33 %

(3) SOCIAL SECURITY NUMBER:

(4) SIGNATURE

[Signature]

(If more than three individuals are signing, continue on attachment.)

DATE (MM-DD-YYYY)

5/11/15

(If more than three individuals are signing, continue on attachment.)

13. CCC USE ONLY - Payments according to the shares are approved

A. SIGNATURE OF CCC REPRESENTATIVE

[Signature]

B. DATE (MM-DD-YYYY)

5/26/2015

NOTE: The following statement is made in accordance with the Privacy Act of 1974 (5 USC 552a) and the Paperwork Reduction Act of 1995, as amended. The authority for requesting the following information is the Food Security Act of 1985, (Pub. L. 99-198), as amended and the Farm Security and Rural Investment Act of 2002 (Pub. L. 107-171) and regulations promulgated at 7 CFR Part 1410 and the Internal Revenue code (26 USC 6109). The information requested is necessary for CCC to consider and process the offer to enter into a Conservation Reserve Program Contract, to assist in determining eligibility and to determine the correct parties to the contract. Furnishing the requested information is voluntary. Failure to furnish the requested information will result in determination of ineligibility for certain program benefits and other financial assistance administered by USDA agency. This information may be provided to other agencies, IRS, Department of Justice, or other State and Federal Law Enforcement agencies, and in response to a court magistrate or administrative tribunal. The provisions of criminal and civil fraud statutes, including 18 USC 286, 287, 371, 641, 651, 1001; 15 USC 714m; and 31 USC 3729, may be applicable to the information provided.

RETURN THIS COMPLETED FORM TO YOUR COUNTY FSA OFFICE.

The U.S. Department of Agriculture (USDA) prohibits discrimination in all its programs and activities on the basis of race, color, national origin, age, disability, and where applicable, sex, marital status, family status, parental status, religion, sexual orientation, genetic information, political beliefs, reprisal, or because all or part of an individual's income is derived from any public assistance program. (Not all prohibited bases apply to all programs.) Persons with disabilities who require alternative means for communication of program information (Braille, large print, audiotape, etc.) should contact USDA's TARGET Center at (202) 720-2600 (voice and TDD). To file a complaint of discrimination, write to USDA, Director, Office of Civil Rights, 1400 Independence Avenue, S.W., Washington, D.C. 20250-9410 or call (800) 795-3272 (voice) or (202) 720-6382 (TDD). USDA is an equal opportunity provider and employer.

Original - County Office Copy

Owner's Copy

Operator's Copy



fsa_gis_layers.S... la067
Wetland Determination Identifiers
● Restricted Use
▽ Limited Restrictions
□ Exempt from Conservation Compliance Provisions
du SQE du la067

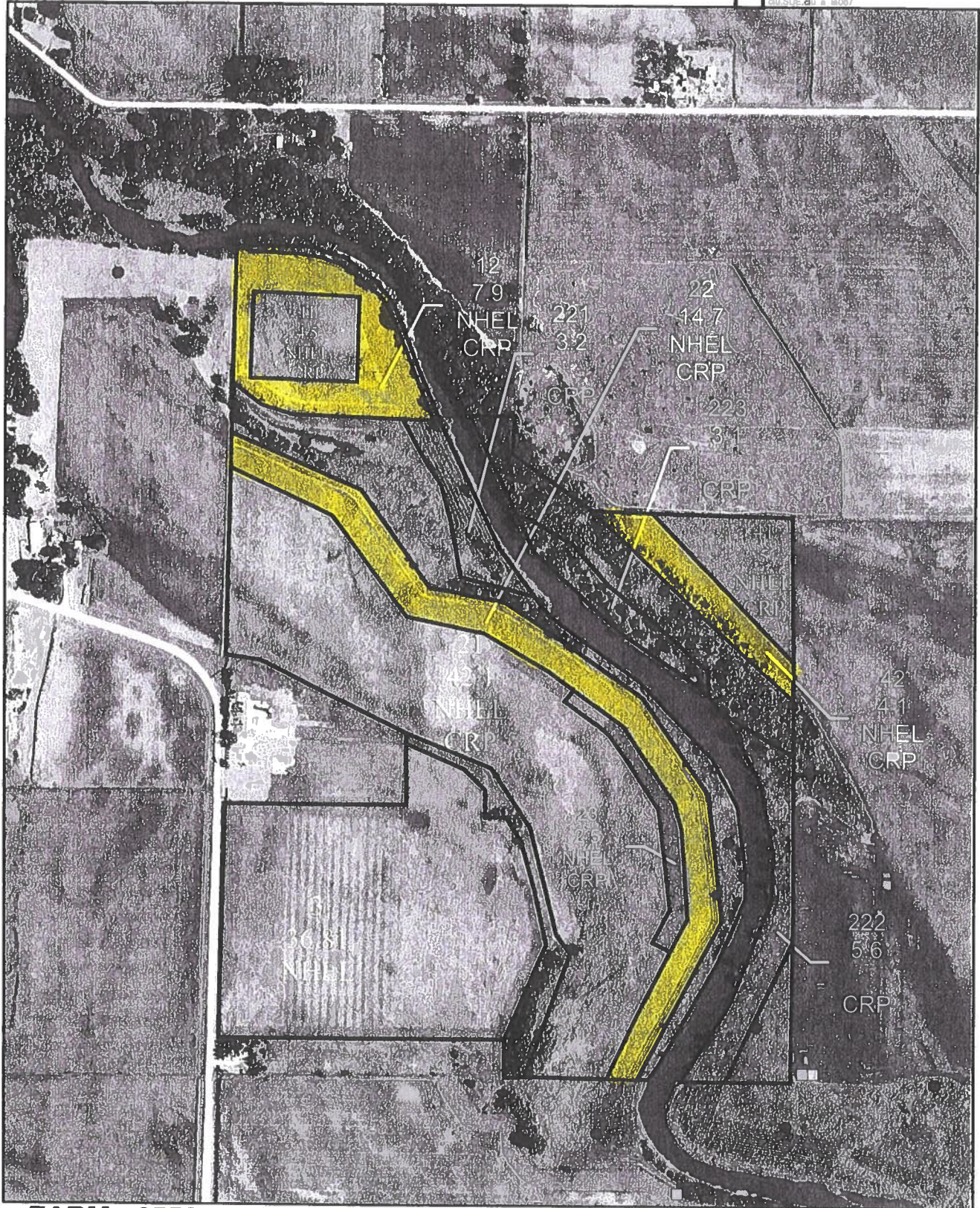

FARM: 3552

TRACT: 9122

SECTION: 3 & 4-95-18

TWP: ROCKFORD

0 375 750 1,500 Feet
1 inch equals 660 feet

PRINTED:

January 24, 2008

by Floyd County FSA

CROP YEAR 2015

Disclaimer: Wetland identifiers do not represent the size, shape or specific determination of the area. Refer to your original determination (CPA-026 and attached maps) for exact wetland boundaries and determinations, or contact NRCS.

U.S. DEPARTMENT OF AGRICULTURE
Commodity Credit Corporation

CONSERVATION RESERVE PROGRAM CONTRACT

COUNTY OFFICE ADDRESS (Include Zip Code)
COUNTY FARM SERVICE AGENCY
BECK ST
LES CITY, IA 50616-3722

PHONE NUMBER (Include Area Code): (541) 228-4055

1. ST & CO CODE & ADMIN.
LOCATION

19 067

2. SIGN-UP NUMBER

48

3. CONTRACT NUMBER

11757

4. ACRES FOR ENROLLMENT

11.90

5. FARM NUMBER

0003552

6. TRACT NUMBER(S)

0009122

8. OFFER (Select one)

GENERAL

ENVIRONMENTAL PRIORITY

9. CONTRACT PERIOD

FROM (MM-DD-YYYY)

TO (MM-DD-YYYY)

10-01-2016 09-30-2031

TRACT is entered into between the Commodity Credit Corporation (referred to as "CCC") and the undersigned owners, operators, or tenants (referred to as "the Participant") The Participant agrees to place the designated acreage into the Conservation Reserve Program ("CRP") or other use set by CCC for the stipulated contract in the date the Contract is executed by the CCC. The Participant also agrees to implement on such designated acreage the Conservation Plan developed for the acreage and approved by the CCC and the Participant. Additionally, the Participant and CCC agree to comply with the terms and conditions contained in this Contract including the Appendix to this Contract entitled Appendix to CRP-1, Conservation Reserve Program Contract (referred to as "Appendix"). By signing below, the Participant acknowledges that a copy of the Appendix for the applicable sign-up period has been provided to such person. Such person also agrees to pay such liquidated damages in an amount specified in the Appendix if the Participant withdraws prior to CCC acceptance or rejection. The terms and conditions of this contract are set forth in this Form CRP-1 and in the CRP-1 Appendix and any addendum thereto. BY SIGNING THIS CONTRACT PRODUCERS ACKNOWLEDGE RECEIPT OF THE FOLLOWING FORMS: CRP-1; CRP-1 Appendix and any addendum thereto; CRP-2; CRP-2C; or CRP-2G.

Contract Rate Per Acre

\$ 79.20

11. Identification of CRP Land (See Page 2 for additional space)

Annual Contract Payment	A. Tract No	B. Field No	C. Practice No	D. Acres	E. Total Estimated Cost-Share
\$ 942	0009122	0221	CR22	3.20	0
1st Year Payment \$	0009122	0222	CR22	5.60	0
(Not applicable only to continuous sign-up when annual payment is prorated)	0009122	0223	CR22	3.10	0

PARTICIPANTS (If more than three individuals are signing, see Page 3)

PARTICIPANT'S NAME AND ADDRESS (Zip Code)	(2) SHARE	(3) SIGNATURE	(4) DATE (MM-DD-YYYY)
[REDACTED]	33.34%	[Signature]	6/21/16
PARTICIPANT'S NAME AND ADDRESS (Zip Code)	(2) SHARE	(3) SIGNATURE	(4) DATE (MM-DD-YYYY)
[REDACTED]	33.33%	[Signature]	7-2-16
PARTICIPANT'S NAME AND ADDRESS (Zip Code)	(2) SHARE	(3) SIGNATURE	(4) DATE (MM-DD-YYYY)
[REDACTED]	33.33%	[Signature]	6-28-16
CCC USE ONLY	A. SIGNATURE OF CCC REPRESENTATIVE		B. DATE (MM-DD-YYYY)
	[Signature]		7-15-16

The following statement is made in accordance with the Privacy Act of 1974 (5 U.S.C. 552a - as amended). The authority for requesting the information identified on this form is 7 CFR Part 1410, the Commodity Credit Corporation Charter Act (15 U.S.C. 714 et seq.), the Food Security Act of 1985 (16 U.S.C. 3801 et seq.), and the Agricultural Act of 2014 (Pub. L. 113-79). The information will be used to determine eligibility to participate in and receive benefits under the Conservation Reserve Program. The information collected on this form may be disclosed to other Federal, State, Local government agencies, Tribal agencies, and nongovernmental entities that have been authorized access to the information by statute or regulation and/or as described in applicable Routine Uses identified in the System of Records Notice for USDA/FSA-2 Farm Records File (Automated). Providing the requested information is voluntary. However, failure to furnish the requested information will result in a determination of ineligibility to participate in and receive benefits under the Conservation Reserve Program.

This information collection is exempted from the Paperwork Reduction Act as specified in the Agricultural Act of 2014 (Pub. L. 113-79, Title I, Subtitle F, Administration). The provisions of appropriate criminal and civil fraud, privacy, and other statutes may be applicable to the information provided. RETURN THIS COMPLETED FORM TO YOUR COUNTY FSA OFFICE.

The U.S. Department of Agriculture (USDA) prohibits discrimination against its customers, employees, and applicants for employment on the basis of race, color, national origin, age, sex, gender identity, religion, reprisal, and where applicable, political beliefs, marital status, familial or parental status, sexual orientation, or all or part of an individual's ancestry. These provisions apply to all programs and/or employment activities. Persons with disabilities, who wish to file a program complaint, write to the address below or if you require alternative means of communication for program information (e.g., Braille, large print, audiotape, etc.) please contact USDA's TARGET Center at (202) 720-2600 (voice and TDD). Persons who are deaf, hard of hearing, or have speech disabilities and wish to file either an EEO or program complaint, please contact USDA through the Federal Relay Service at (800) 845-6136 or (800) 845-6136 (in Spanish).

To file a Civil Rights program complaint of discrimination, complete the USDA Program Discrimination Complaint Form, found online at ascr.usda.gov/complaint_filing_cust.html, or at any USDA office, or call (866) 632-9992 to request the form. You may also write a letter containing all of the information requested on the form. Send your completed complaint form or letter by mail to U.S. Department of Agriculture, Director, Office of Adjudication, 1400 Independence Avenue, S.W., Washington, D.C. 20250-9410, by fax (202) 690-7442 or email at program.intake@usda.gov. USDA is an equal opportunity provider and employer.

Original - County Office Copy ☐ Owner's Copy ☐ Operator's Copy ☐

JUL 11 2016

CHARLES CITY, IOWA



Legend

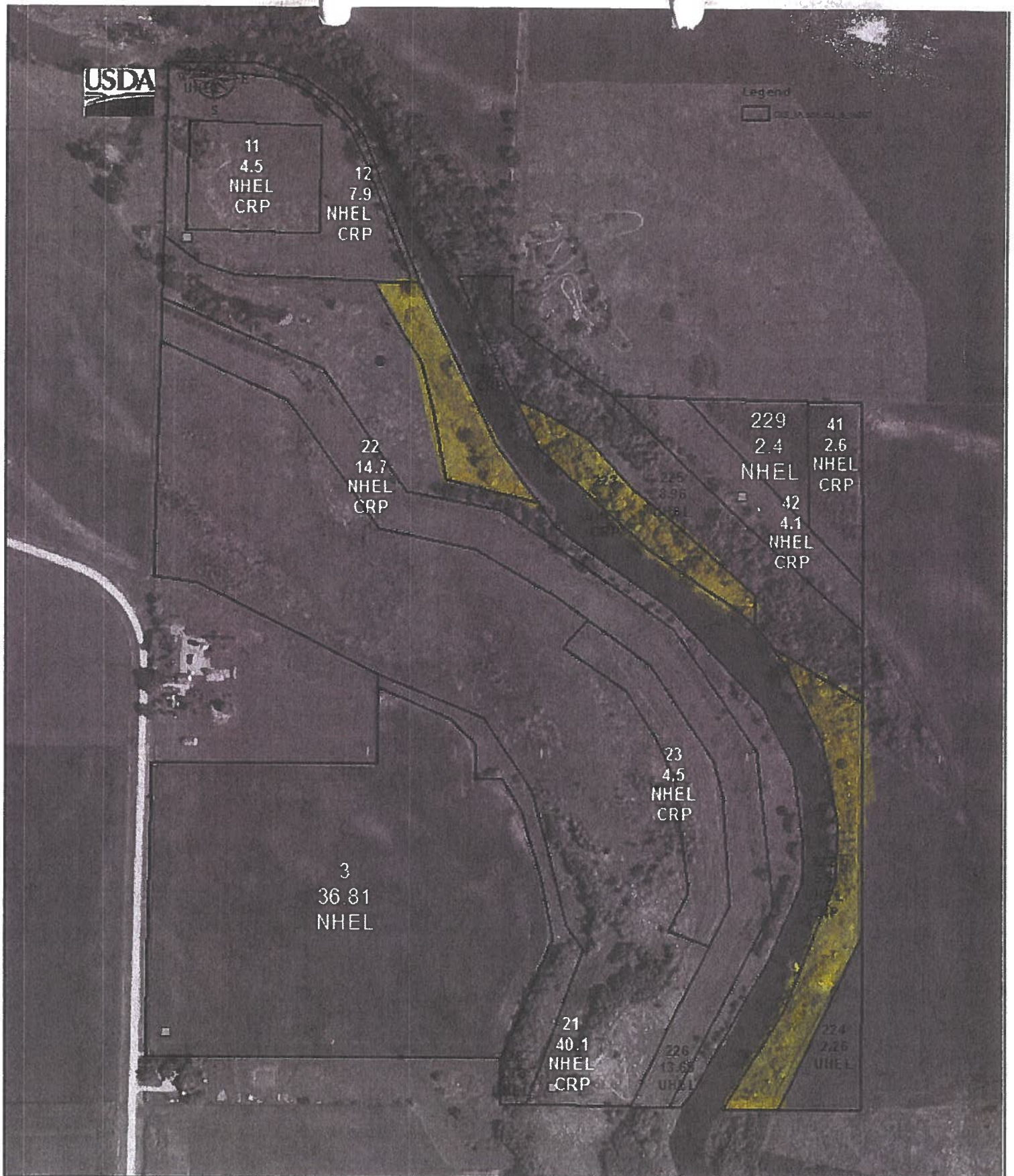

FARM: 3552

TRACT: 9122

SECTION: 13 & 4-95-18

TWP: ROCKFORD

0 190 380 760 Feet

1 inch = 450 feet

Prepared by

December 02, 2015

FLOYD CO FSA

CROP YEAR 2017

Disclaimer: Wetland identifiers do not represent the size, shape or specific determination of the area. Refer to your original determination (CPA, DPA and attached maps) for more wetland boundaries and determinations as per the NRCS

CRP-1 (07-23-10)		U.S. DEPARTMENT OF AGRICULTURE Commodity Credit Corporation CONSERVATION RESERVE PROGRAM CONTRACT		1. ST. & CO. CODE & ADMIN. LOCATION 19067	2. SIGN-UP NUMBER 47
NOTE: The authority for collecting the following information is Pub. L. 107-171. This authority allows for the collection of information without prior OMB approval mandated by the Paperwork Reduction Act of 1995. The time required to complete this information collection estimated to average 4 minutes per response, including the time for reviewing instructions, searching existing data sources, gathering and maintaining the data needed, and completing and reviewing the collection of information.		3. CONTRACT NUMBER 11426		4. ACRES FOR ENROLLMENT 2.60	
7. COUNTY OFFICE ADDRESS (Include Zip Code): FLOYD COUNTY FARM SERVICE AGENCY 611 BECK ST CHARLES CITY, IA 50616-3722		5. FARM NUMBER 0003552		6. TRACT NUMBER(S) 0009122	
TELEPHONE NUMBER (Include Area Code): (641)228-4055		8. OFFER (Select one) GENERAL <input type="checkbox"/> ENVIRONMENTAL PRIORITY <input checked="" type="checkbox"/>		9. CONTRACT PERIOD FROM: (MM-DD-YYYY) 10/01/2015 TO: (MM-DD-YYYY) 09/30/2030	

THIS CONTRACT is entered into between the Commodity Credit Corporation (referred to as "CCC") and the undersigned owners, operators, or tenants (who may be referred to as "the Participant"). The Participant agrees to place the designated acreage into the Conservation Reserve Program ("CRP") or other use set by CCC for the stipulated contract period from the date the contract is executed by the CCC. The Participant also agrees to implement on such designated acreage the Conservation Plan developed for such acreage and approved by the CCC and the Participant. Additionally, the Participant and CCC agree to comply with terms and conditions contained in this Contract, including the Appendix to this Contract, entitled Appendix to CRP-1, Conservation Reserve Program Contract (referred to as "Appendix"). By signing below, the Participant acknowledges that a copy of the Appendix for the applicable sign-up period has been provided to such person. Such person also agrees to pay such liquidated damages in an amount specified in the Appendix if the Participant withdraws prior to CCC acceptance or rejection.

The terms and conditions of this contract are contained in this Form CRP-1 and in the CRP-1 Appendix and any addendum thereto. BY SIGNING THIS CONTRACT PRODUCERS ACKNOWLEDGE RECEIPT OF THE FOLLOWING FORMS: CRP-1, CRP-1 Appendix and any addendum thereto, CRP-2 or CRP-2C, if applicable; and, if applicable, CRP-15.

10A. Rental Rate Per Acre \$262.49	11. Identification of CRP Land (See Page 2 for additional space)										
B. Annual Contract Payment \$682	<table border="1"> <thead> <tr> <th>A. Tract No.</th> <th>B. Field No.</th> <th>C. Practice No.</th> <th>D. Acres</th> <th>E. Total Estimated Cost-Share</th> </tr> </thead> <tbody> <tr> <td>0009122</td> <td>0041</td> <td>CP5A</td> <td>2.60</td> <td>\$0.00</td> </tr> </tbody> </table>	A. Tract No.	B. Field No.	C. Practice No.	D. Acres	E. Total Estimated Cost-Share	0009122	0041	CP5A	2.60	\$0.00
A. Tract No.	B. Field No.	C. Practice No.	D. Acres	E. Total Estimated Cost-Share							
0009122	0041	CP5A	2.60	\$0.00							
C. First Year Payment											
(Item 10C applicable only to continuous signup when the first year payment is prorated.)											

12. PARTICIPANTS	
A. PARTICIPANT'S NAME AND ADDRESS (Zip Code): [REDACTED]	(2) SHARE 33.34% (3) SOCIAL SECURITY NUMBER: [REDACTED] (4) SIGNATURE [REDACTED] DATE (MM-DD-YYYY) 9/11/15
B. PARTICIPANT'S NAME AND ADDRESS (Zip Code): [REDACTED]	(2) SHARE 33.33% (3) SOCIAL SECURITY NUMBER: [REDACTED] (4) SIGNATURE [REDACTED] DATE (MM-DD-YYYY) 9/10/15
C. PARTICIPANT'S NAME AND ADDRESS (Zip Code): [REDACTED]	(2) SHARE 33.33% (3) SOCIAL SECURITY NUMBER: [REDACTED] (4) SIGNATURE [REDACTED] DATE (MM-DD-YYYY) 9/17/15
(If more than three individuals are signing, continue on attachment.)	
13. CCC USE ONLY - Payments according to the shares are approved.	A. SIGNATURE OF CCC REPRESENTATIVE [REDACTED] B. DATE (MM-DD-YYYY) 9/24/15

NOTE: The following statement is made in accordance with the Privacy Act of 1974 (5 USC 552a) and the Paperwork Reduction Act of 1995, as amended. The authority for requesting the following information is the Food Security Act of 1985, (Pub. L. 99-198), as amended and the Farm Security and Rural Investment Act of 2002 (Pub. L. 107-171) and regulations promulgated at 7 CFR Part 1410 and the Internal Revenue code (26 USC 6109). The information requested is necessary for CCC to consider and process the offer to enter into a Conservation Reserve Program Contract, to assist in determining eligibility and to determine the correct parties to the contract. Furnishing the requested information is voluntary. Failure to furnish the requested information will result in determination of ineligibility for certain program benefits and other financial assistance administered by USDA agency. This information may be provided to other agencies, IRS, Department of Justice, or other State and Federal Law Enforcement agencies, and in response to a court magistrate or administrative tribunal. The provisions of criminal and civil fraud statutes, including 18 USC 286, 287, 371, 641, 651, 1001; 15 USC 714m; and 31 USC 3729, may be applicable to the information provided.

RETURN THIS COMPLETED FORM TO YOUR COUNTY FSA OFFICE.

The U.S. Department of Agriculture (USDA) prohibits discrimination in all its programs and activities on the basis of race, color, national origin, age, disability, and where applicable, sex, marital status, familial status, parental status, religion, sexual orientation, genetic information, political beliefs, or because all or part of an individual's income is derived from any public assistance program. (Not all prohibited bases apply to all programs.) Persons with disabilities who require alternative means for communication of program information (Braille, large print, audiotape, etc.) should contact USDA's TARGET Center at (202) 720-2600 (voice and TDD). To file a complaint of discrimination, write to USDA, Director, Office of Civil Rights, 1400 Independence Avenue, S.W., Washington, D.C. 20250-9410, or call (800) 795-3272 (voice) or (202) 720-6382 (TDD). USDA is an equal opportunity provider and employer.

☐ Original - County Office Copy

☐ Owner's Copy

☐ Operator's Copy



Legend



11
4.5
NHSL
CRP

12
7.9
NHSL
CRP

22
14.7
NHSL
CRP

229
2.4
NHSL

41
2.6
NHSL
CRP

42
4.1
NHSL
CRP

23
4.5
NHSL
CRP

3
36.81
NHSL

21
40.1
NHSL
CRP

226
13.65
NHSL

224
2.28
NHSL

0 190 380 760 Feet

1 inch = 450 feet

Prepared by
December 02, 2015
FLOYD CO FSA

CROP YEAR 2016

FARM: 3552
TRACT: 9122
SECTION: 13 & 4-95-18
TWP: ROCKFORD

Disclaimer: Wetland identifiers do not represent the size, shape or specific determination of the area. Refer to your original determination (CDA, M&A and attached maps) for wetland boundaries and determinations as per the NRCS

This form is available electronically.

CRP-1 (07-23-10) U.S. DEPARTMENT OF AGRICULTURE Commodity Credit Corporation CONSERVATION RESERVE PROGRAM CONTRACT		1. ST. & CO. CODE & ADMIN. LOCATION 19087	2. SIGN-UP NUMBER 47
NOTE: The authority for collecting the following information is Pub. L. 107-171. This authority allows for the collection of information without prior OMB approval mandated by the Paperwork Reduction Act of 1995. The time required to complete this information collection estimated to average 4 minutes per response, including the time for reviewing instructions, searching existing data sources, gathering and maintaining the data needed, and completing and reviewing the collection of information.		3. CONTRACT NUMBER 11428	4. ACRES FOR ENROLLMENT 44.60
7. COUNTY OFFICE ADDRESS (Include Zip Code): FLOYD COUNTY FARM SERVICE AGENCY 611 BECK ST CHARLES CITY, IA 50618-3722		5. FARM NUMBER 0003552	6. TRACT NUMBER(S) 0009122
TELEPHONE NUMBER (Include Area Code): (641)228-4055		8. OFFER (Select one) GENERAL <input type="checkbox"/> ENVIRONMENTAL PRIORITY <input checked="" type="checkbox"/>	9. CONTRACT PERIOD FROM: (MM-DD-YYYY) 01/01/2015 TO: (MM-DD-YYYY) 09/30/2030
THIS CONTRACT is entered into between the Commodity Credit Corporation (referred to as "CCC") and the undersigned owners, operators, or tenants (who may be referred to as "the Participant"). The Participant agrees to place the designated acreage into the Conservation Reserve Program ("CRP") or other use set by CCC for the stipulated contract period from the date the contract is executed by the CCC. The Participant also agrees to implement on such designated acreage the Conservation Plan developed for such acreage and approved by the CCC and the Participant. Additionally, the Participant and CCC agree to comply with terms and conditions contained in this Contract, including the Appendix to this Contract, entitled Appendix to CRP-1, Conservation Reserve Program Contract (referred to as "Appendix"). By signing below, the Participant acknowledges that a copy of the Appendix for the applicable sign-up period has been provided to such person. Such person also agrees to pay such liquidated damages in an amount specified in the Appendix if the Participant withdraws prior to CCC acceptance or rejection. The terms and conditions of this contract are contained in this Form CRP-1 and in the CRP-1 Appendix and any addendum thereto. BY SIGNING THIS CONTRACT PRODUCERS ACKNOWLEDGE RECEIPT OF THE FOLLOWING FORMS: CRP-1, CRP-1 Appendix and any addendum thereto, CRP-2 or CRP-2C, if applicable; and, if applicable, CRP-15.			

10A. Rental Rate Per Acre \$248.39	11. Identification of CRP Land (See Page 2 for additional space)															
B. Annual Contract Payment \$11078	<table border="1"> <thead> <tr> <th>A. Tract No.</th> <th>B. Field No.</th> <th>C. Practice No.</th> <th>D. Acres</th> <th>E. Total Estimated Cost-Share</th> </tr> </thead> <tbody> <tr> <td>0009122</td> <td>0021</td> <td>CP38E</td> <td>40.10</td> <td>\$5454.00</td> </tr> <tr> <td>0009122</td> <td>0023</td> <td>CP38E</td> <td>4.50</td> <td>\$0.00</td> </tr> </tbody> </table>	A. Tract No.	B. Field No.	C. Practice No.	D. Acres	E. Total Estimated Cost-Share	0009122	0021	CP38E	40.10	\$5454.00	0009122	0023	CP38E	4.50	\$0.00
A. Tract No.	B. Field No.	C. Practice No.	D. Acres	E. Total Estimated Cost-Share												
0009122	0021	CP38E	40.10	\$5454.00												
0009122	0023	CP38E	4.50	\$0.00												
C. First Year Payment																
(Item 10C applicable only to continuous signup when the first year payment is prorated.)																

12. PARTICIPANTS	
A. PARTICIPANT'S NAME AND ADDRESS (Zip Code): [REDACTED]	(2) SHARE 33.34% (3) SOCIAL SECURITY NUMBER: (4) SIGNATURE [REDACTED] DATE (MM-DD-YYYY) 5/7/15 (If more than three individuals are signing, continue on attachment.)
B. PARTICIPANT'S NAME AND ADDRESS (Zip Code): [REDACTED]	(2) SHARE 33.33% (3) SOCIAL SECURITY NUMBER: (4) SIGNATURE [REDACTED] DATE (MM-DD-YYYY) 5/11/15 (If more than three individuals are signing, continue on attachment.)
C. PARTICIPANT'S NAME AND ADDRESS (Zip Code): [REDACTED]	(2) SHARE 33.33% (3) SOCIAL SECURITY NUMBER: (4) SIGNATURE [REDACTED] DATE (MM-DD-YYYY) 5/7/15 (If more than three individuals are signing, continue on attachment.)
13. CCC USE ONLY - Payments according to the shares are approved.	A. SIGNATURE OF CCC REPRESENTATIVE [REDACTED] B. DATE (MM-DD-YYYY) 9/24/15

NOTE: The following statement is made in accordance with the Privacy Act of 1974 (5 USC 552a) and the Paperwork Reduction Act of 1995, as amended. The authority for requesting the following information is the Food Security Act of 1985, (Pub. L. 99-198), as amended and the Farm Security and Rural Investment Act of 2002 (Pub. L. 107-171) and regulations promulgated at 7 CFR Part 1410 and the Internal Revenue code (26 USC 6108). The information requested is necessary for CCC to consider and process the offer to enter into a Conservation Reserve Program Contract, to assist in determining eligibility and to determine the correct parties to the contract. Furnishing the requested information is voluntary. Failure to furnish the requested information will result in determination of ineligibility for certain program benefits and other financial assistance administered by USDA agency. This information may be provided to other agencies, IRS, Department of Justice, or other State and Federal Law Enforcement agencies, and in response to a court magistrate or administrative tribunal. The provisions of criminal and civil fraud statutes, including 18 USC 288, 287, 371, 641, 851, 1001; 18 USC 714m; and 31 USC 3729, may be applicable to the information provided.

RETURN THIS COMPLETED FORM TO YOUR COUNTY FSA OFFICE.

The U.S. Department of Agriculture (USDA) prohibits discrimination in all its programs and activities on the basis of race, color, national origin, age, disability, and where applicable, sex, marital status, parental status, religion, sexual orientation, genetic information, political beliefs, or because all or part of an individual's income is derived from any public assistance program. (Not all prohibited bases apply to all programs.) Persons with disabilities who require alternative means for communication of program information (Braille, large print, audiotape, etc.) should contact USDA's TARGET Center at (202) 720-2600 (voice and TDD). To file a complaint of discrimination, write to USDA, Director, Office of Civil Rights, 1400 Independence Avenue, S.W., Washington, D.C. 20250-9410, or call (800) 795-3272 (voice) or (202) 720-6382 (TDD). USDA is an equal opportunity provider and employer.

☐ Original - County Office Copy☐ Owner's Copy☐ Operator's Copy



FARM: 3552
TRACT: 9122
SECTION: 13 & 4-95-18
TWP: ROCKFORD

0 190 380 760 Feet
1 inch = 450 feet

Prepared by
December 02, 2015
FLOYD CO FSA

CROP YEAR 2016

Disclaimer: Wetland identifiers do not represent the size, shape or specific determination of the area. Refer to your original determination (CWA 026 and attached map) for wetland boundaries and determinations as per the NPS.

CRP-1 (05-05-25)		U.S. DEPARTMENT OF AGRICULTURE Commodity Credit Corporation	
CONSERVATION RESERVE PROGRAM CONTRACT		1. ST. & CO. CODE & ADMIN. LOCATION 19 067	2. SIGN-UP NUMBER 63
5A. COUNTY FSA OFFICE ADDRESS (Include Zip Code) FLOYD COUNTY FARM SERVICE AGENCY 404 COMMERCIAL STREET CHARLES CITY, IA 50616		3. CONTRACT NUMBER 13583	4. ACRES FOR ENROLLMENT 4.50
5B. COUNTY FSA OFFICE PHONE NUMBER (Include Area Code): (641) 426-4230 x2		6. TRACT NUMBER 9122	7. CONTRACT PERIOD FROM: (MM-DD-YYYY) TO: (MM-DD-YYYY) 10/01/2025 09/30/2035
		8. SIGNUP TYPE: Continuous	
INSTRUCTIONS: RETURN THIS COMPLETED FORM TO YOUR COUNTY FSA OFFICE.			
<p><i>THIS CONTRACT is entered into between the Commodity Credit Corporation (referred to as "CCC") and the undersigned owners, operators, or tenants (referred to as "the Participant"). The Participant agrees to place the designated acreage into the Conservation Reserve Program ("CRP") or other use set by CCC for the stipulated contract period from the date the Contract is executed by the CCC. The Participant also agrees to implement on such designated acreage the Conservation Plan developed for such acreage and approved by the CCC and the Participant. Additionally, the Participant and CCC agree to comply with the terms and conditions contained in this Contract, including the Appendix to this Contract, entitled Appendix to CRP-1, Conservation Reserve Program Contract (referred to as "Appendix"). By signing below, the Participant acknowledges receipt of a copy of the Appendix/Appendices for the applicable contract period. The terms and conditions of this contract are contained in this Form CRP-1 and in the CRP-1 Appendix and any addendum thereto. BY SIGNING THIS CONTRACT PARTICIPANTS ACKNOWLEDGE RECEIPT OF THE FOLLOWING FORMS: CRP-1; CRP-1 Appendix and any addendum thereto; and, CRP-2, CRP-2C, CRP-2G, or CRP-2C30, as applicable.</i></p>			
9A. Rental Rate Per Acre \$ 236.00		10. Identification of CRP Land (See Page 2 for additional space)	
9B. Annual Contract Payment \$ 1,062.00	A. Tract No. 9122	B. Field No. 0011	C. Practice No. CP42
9C. First Year Payment \$			D. Acres 4.50
(Item 9C is applicable only when the first year payment is prorated.)			E. Total Estimated Cost-Share \$ 2,385.00
11. PARTICIPANTS (If more than three individuals are signing, see Page B.)			
A(1) PARTICIPANT'S NAME AND ADDRESS (Include Zip Code) [Redacted]	(2) SHARE X 33.34 %	(3) SIGNATURE (By) [Signature]	(4) TITLE/RELATIONSHIP OF THE INDIVIDUAL SIGNING IN THE REPRESENTATIVE CAPACITY [Signature]
B(1) PARTICIPANT'S NAME AND ADDRESS (Include Zip Code) [Redacted]	(2) SHARE X 33.33 %	(3) SIGNATURE (By) [Signature]	(4) TITLE/RELATIONSHIP OF THE INDIVIDUAL SIGNING IN THE REPRESENTATIVE CAPACITY [Signature]
C(1) PARTICIPANT'S NAME AND ADDRESS (Include Zip Code) [Redacted]	(2) SHARE X 33.33 %	(3) SIGNATURE (By) [Signature]	(4) TITLE/RELATIONSHIP OF THE INDIVIDUAL SIGNING IN THE REPRESENTATIVE CAPACITY [Signature]
12. CCC USE ONLY	A. SIGNATURE OF CCC REPRESENTATIVE [Signature]		B. DATE (MM-DD-YYYY) 9/23/25
<p>NOTE: <i>Privacy Act Statement: The following statement is made in accordance with the Privacy Act of 1974 (5 USC 552a - as amended). The authority for requesting the information identified on this form is the Commodity Credit Corporation Charter Act (15 U.S.C. 714 et seq.), the Food Security Act of 1985 (16 U.S.C. 3801 et seq.), the Agricultural Act of 2014 (16 U.S.C. 3831 et seq.), the Agricultural Improvement Act of 2018 (Pub. L. 115-334), the Further Continuing Appropriations and Other Extensions Act, 2024 (Pub. L. 118-22), the American Relief Act, 2025 (Pub. L. 118-158), and the Conservation Reserve Program 7 CFR Part 1410. The information will be used to determine eligibility to participate in and receive benefits under the Conservation Reserve Program. The information collected on this form may be disclosed to other Federal, State, Local government agencies, Tribal agencies, and nongovernmental entities that have been authorized access to the information by statute or regulation and/or as described in applicable Routine Uses identified in the System of Records Notice for USDA/FSA-2, Farm Records File (Automated). Providing the requested information is voluntary. However, failure to furnish the requested information will result in a determination of ineligibility to participate in and receive benefits under the Conservation Reserve Program.</i></p> <p>Paperwork Reduction Act (PRA) Statement: The information collection is exempted from PRA as specified in 16 U.S.C. 3846(b)(1).</p>			

Non-Discrimination Statement: In accordance with Federal civil rights law and U.S. Department of Agriculture (USDA) civil rights regulations and policies, the USDA, its Agencies, offices, and employees, and institutions participating in or administering USDA programs are prohibited from discriminating based on race, color, national origin, religion, sex, disability, age, marital status, family/parental status, income derived from a public assistance program, political beliefs, or reprisal or retaliation for prior civil rights activity, in any program or activity conducted or funded by USDA (not all bases apply to all programs). Remedies and complaint filing deadlines vary by program or incident.

Persons with disabilities who require alternative means of communication for program information (e.g., Braille, large print, audiotape, American Sign Language, etc.) should contact the State or local Agency that administers the program or contact USDA through the Telecommunications Relay Service at 711 (voice and TTY). Additionally, program information may be made available in languages other than English.

To file a program discrimination complaint, complete the USDA Program Discrimination Complaint Form, AD-3027, found online at <https://www.usda.gov/oascr/how-to-file-a-program-discrimination-complaint> and at any USDA office or write a letter addressed to USDA and provide in the letter all of the information requested in the form. To request a copy of the complaint form, call (866) 632-9992. Submit your completed form or letter to USDA by: (1) mail: U.S. Department of Agriculture, Office of the Assistant Secretary for Civil Rights, 1400 Independence Avenue, SW, Mail Stop 9410, Washington, D.C. 20250-9410; (2) fax: (202) 690-7442; or (3) email: program.intake@usda.gov.

USDA is an equal opportunity provider, employer, and lender.

Date Printed: 05/23/2025

FLOYD COUNTY FSA



United States
Department of
Agriculture

Floyd County, Iowa

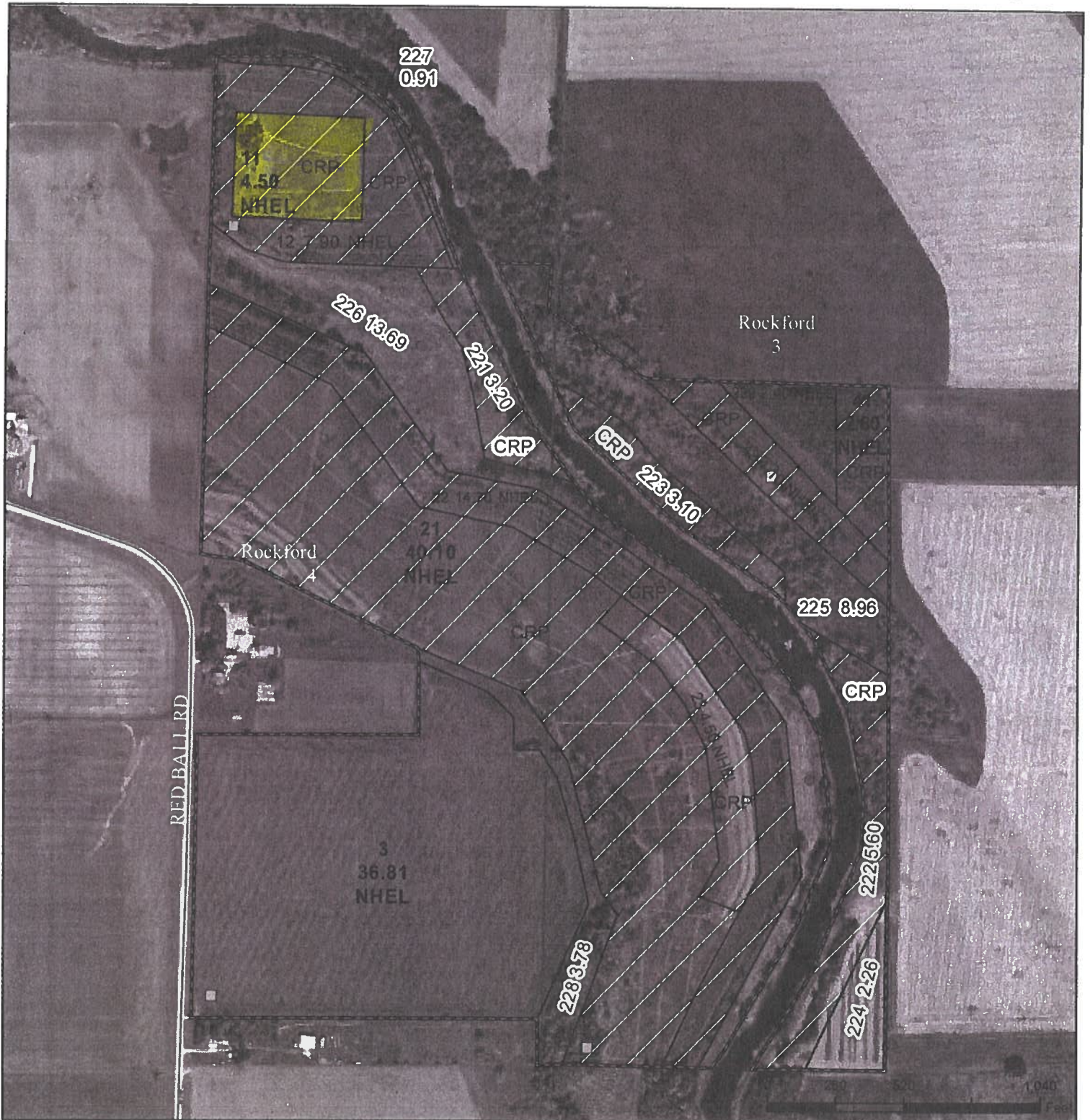

Legend

- Non-Cropland
- CRP
- Iowa PLSS
- Iowa Roads

Wetland Determination Identifiers

- Restricted Use
- ▼ Limited Restrictions
- Exempt from Conservation Compliance Provisions

Tract Cropland Total: 117.61 acres

2026 Program Year

Map Created April 15, 2025

Farm **3552**

Tract **9122**

United States Department of Agriculture (USDA) Farm Service Agency (FSA) maps are for FSA Program administration only. This map does not represent a legal survey or reflect actual ownership, rather it depicts the information provided directly from the producer and/or National Agricultural Imagery Program (NAIP) imagery. The producer accepts the data 'as is' and assumes all risks associated with its use. USDA-FSA assumes no responsibility for actual or consequential damage incurred as a result of any user's reliance on this data outside FSA Programs. Wetland identifiers do not represent the size, shape, or specific determination of the area. Refer to your original determination (CPA-026 and attached maps) for exact boundaries and determinations or contact USDA Natural Resources Conservation Service (NRCS).

USDA is an equal opportunity provider, employer, and lender.