

**0.14 Acre Residential Lot For Sale in Wayne County,
North Carolina!**
Off Franklin St
Mount Olive, NC 28365

\$9,500
0.140± Acres
Wayne County



0.14 Acre Residential Lot For Sale in Wayne County, North Carolina! Mount Olive, NC / Wayne County

SUMMARY

Address

Off Franklin St

City, State Zip

Mount Olive, NC 28365

County

Wayne County

Type

Lot

Latitude / Longitude

35.1846 / -78.0595

Acreage

0.140

Price

\$9,500

Property Website

<https://www.mossyoakproperties.com/property/0-14-acre-residential-lot-for-sale-in-wayne-county-north-carolina-wayne-north-carolina/98140/>



0.14 Acre Residential Lot For Sale in Wayne County, North Carolina! Mount Olive, NC / Wayne County

PROPERTY DESCRIPTION

For immediate assistance with this listing call Jacob Harrison at [919-738-9486](tel:919-738-9486).

0.14 Acre Residential Lot in the City Limits of Mount Olive For Sale in Wayne County, North Carolina! Call Jacob Harrison at [919-738-9486](tel:919-738-9486) to schedule a showing today!

Investor Opportunity in the heart of Mount Olive, North Carolina!

Small 0.14 acre in-town lot located inside the Mount Olive city limits, just a few minutes from the University of Mount Olive. Being this close to the university can help support steady housing demand, making it a good option for a small home, student rental, or a long-term hold. The lot size makes it easy to manage and maintain.

The property sits close to local shops, restaurants, schools, and main roads, so getting around Mount Olive and the surrounding area is easy. Being inside the city limits adds value with access to municipal services and existing infrastructure. Whether you're looking to build now or hold for future use, this lot offers a solid entry point into the local market. The Town of Mount Olive is currently working through a sewer capacity issue; the lot will need to be reviewed by the town for possible septic approval, or increased sewer capacity will need to be available before a tie-in can be approved.

About the Area

The University of Mount Olive is a private university located right in town and draws students from across North Carolina and beyond. With ongoing on- and off-campus housing needs, the university helps keep demand steady for nearby residential property.

<https://umo.edu/>

Mount Olive is also home to the Mt. Olive Pickle Company, founded in 1926 and one of the largest independent pickle producers in the country. The company is a major local employer and a big part of what keeps the town's economy stable.

<https://www.mtolivepickles.com/>

Just a short drive away is Cliffs of the Neuse State Park, a well-known eastern North Carolina attraction offering scenic views, hiking trails, picnic areas, and a swimming lake-adding to the overall lifestyle appeal of the area.

<https://www.ncparks.gov/state-parks/cliffs-neuse-state-park>

The property is not located in a FEMA floodplain.

Mount Olive is conveniently located within about an hour of Goldsboro, Wilson, Greenville, Raleigh, and Fayetteville, giving easy access to larger markets while still enjoying smaller-town living.

Come check it out while you can!

You can also see additional photos, coming soon listings, etc by following along on Facebook at Jacob Harrison - Mossy Oak Properties Land & Farms Realty or follow me on Instagram @jacob_landandhomesnc.

For more information on this and other land for sale in Wayne County, contact Jacob Harrison at [919-738-9486](tel:919-738-9486) or by email at jharrison@mossyoakproperties.com, or visit landandfarmsrealty.com.



0.14 Acre Residential Lot For Sale in Wayne County, North Carolina!
Mount Olive, NC / Wayne County



0.14 Acre Residential Lot For Sale in Wayne County, North Carolina!
Mount Olive, NC / Wayne County

Locator Map

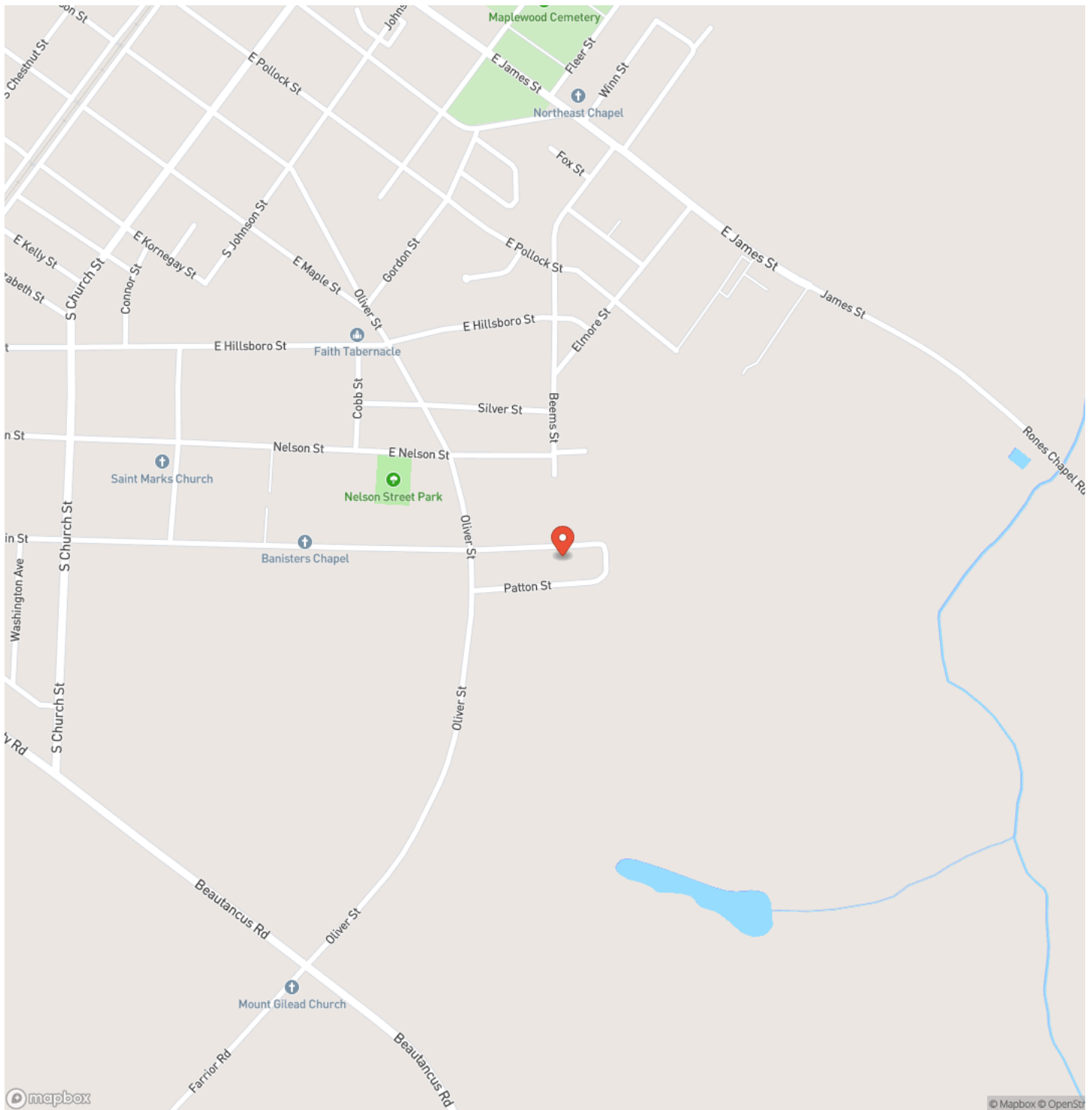

0.14 Acre Residential Lot For Sale in Wayne County, North Carolina!
Mount Olive, NC / Wayne County

Locator Map

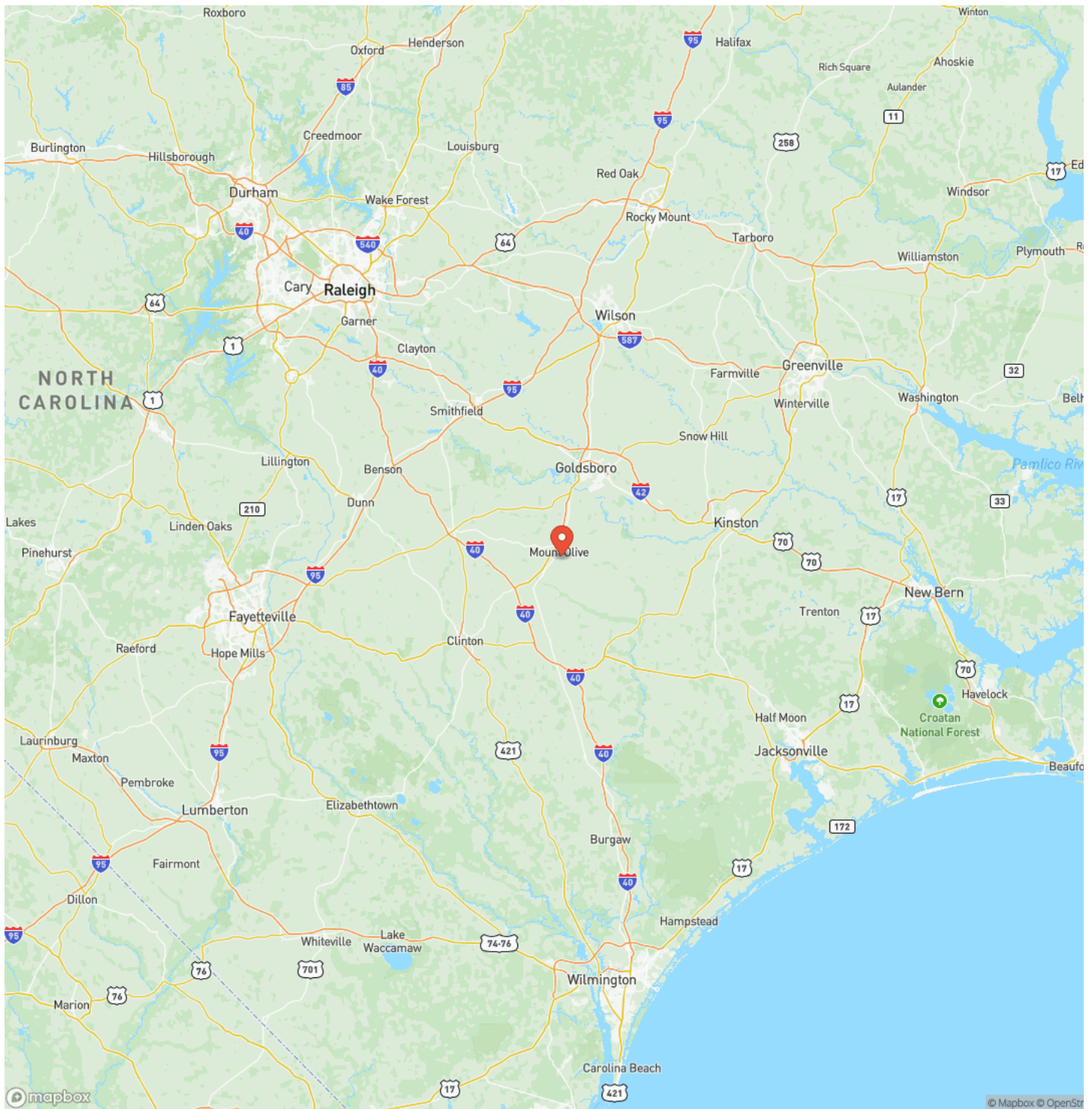

0.14 Acre Residential Lot For Sale in Wayne County, North Carolina!
Mount Olive, NC / Wayne County

Satellite Map

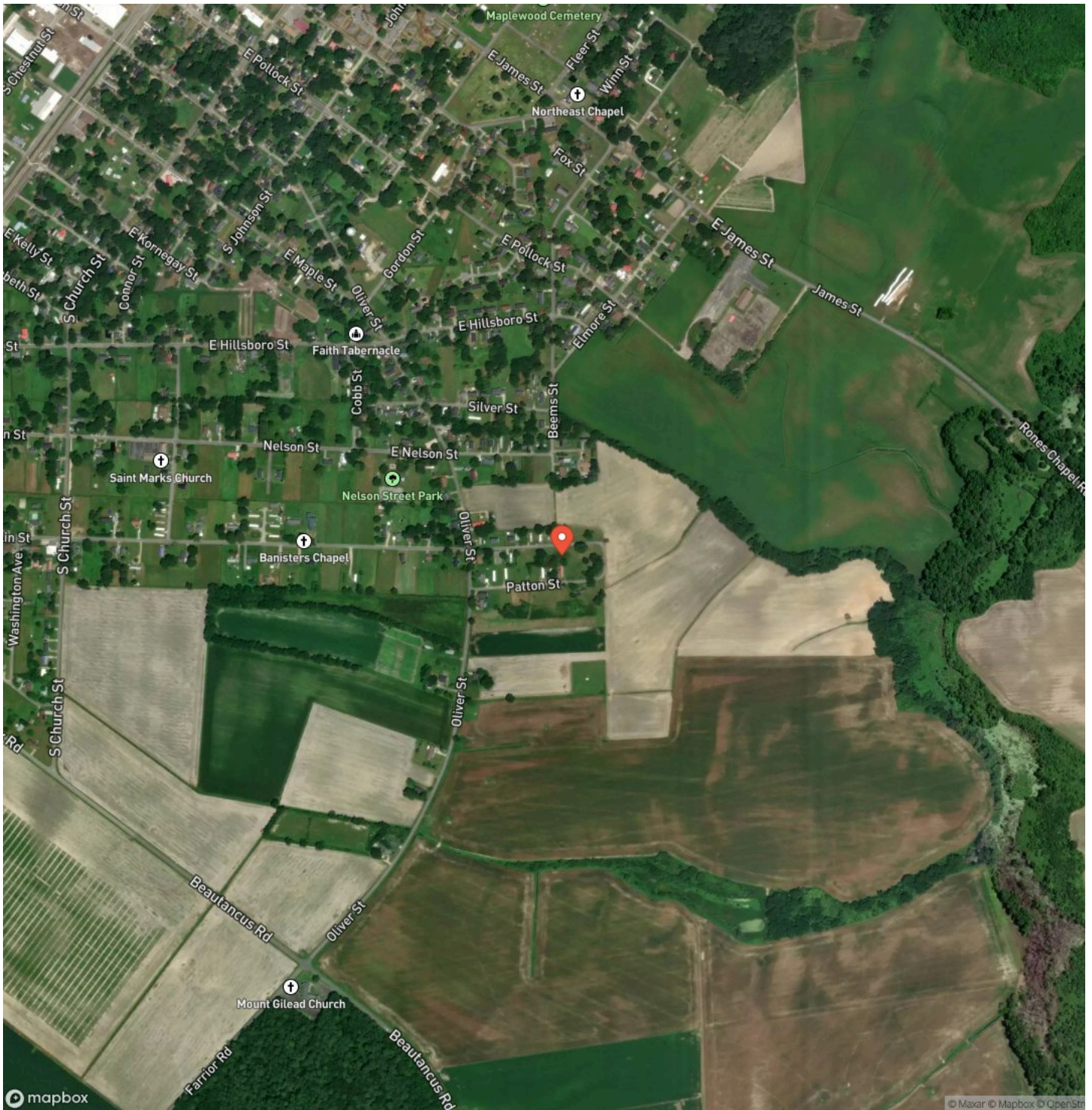

0.14 Acre Residential Lot For Sale in Wayne County, North Carolina! Mount Olive, NC / Wayne County

LISTING REPRESENTATIVE

For more information contact:



Representative

Jacob Harrison

Mobile

(919) 738-9486

Office

(844) 480-5263

Email

jharrison@mossyoakproperties.com

Address

626 Lewis Road

City / State / Zip

NOTES

[illegible]

This image shows a blank sheet of white paper with horizontal ruling lines. The lines are evenly spaced and run across the width of the page. There are no margins, text, or other markings on the paper.



MORE INFO ONLINE:
www.landandfarmsrealty.com

DISCLAIMERS

Information in this brochure is provided solely for information purposes and does not constitute an offer to sell or advertise real estate outside the states in which broker or agent licensed. The information presented has been obtained from sources deemed to be reliable, but is not guaranteed or warranted by the agent, broker, or the sellers of these properties. This offering is subject to errors, omissions, prior sale, price change, correction or withdrawal from the market without notice. All references to age, square footage, income, expenses, acreage, carrying capacity, and land classification, etc. are approximate. Prospective buyers are chargeable with and expected to conduct their own independent investigation of the information and the property and to rely only on those results. Sellers reserve the right to accept or reject any and all offers without liability to any buyer or cooperating broker.

Maps are provided for illustration purposes only, the accuracy is not warranted. Parcels on interactive maps are not adjusted to match aerial backgrounds. This information is for reference purposes only and is not a legal document. Data maps contain errors. The seller and seller's agent are making known to all potential buyers that there may be variations between the location of the existing fence lines and the legal description of the deeded property. Seller and seller's agent make no warranties with regard to the location of the fence lines in relationship to the deeded property lines, nor does the Seller make any warranties or representations with regard to the specific acreage contained within the fenced property lines. Seller is selling the property in an "as is" condition, which includes the location of the fences as they exist. Boundaries shown on the accompanying maps are approximate, based on county parcel data. The maps are not to scale. The accuracy of the maps is not guaranteed. Prospective buyers are encouraged to verify fence lines, deeded property lines and acreages using a licensed surveyor at their own expense.

Mossy Oak Properties Land and Farms Realty
101 Budleigh Street, Suite F
Manteo, NC 27954
(844) 480-5263
www.landandfarmsrealty.com

