

**1.95 Acre Residential, Unrestricted Lot for Sale in
Greene County, NC!
Lots 6 & 7 Fox Run Drive
Pikeville, NC 27863**

\$59,999
1.950± Acres
Wayne County



1.95 Acre Residential, Unrestricted Lot for Sale in Greene County, NC! Pikeville, NC / Wayne County

SUMMARY

Address

Lots 6 & 7 Fox Run Drive

City, State Zip

Pikeville, NC 27863

County

Wayne County

Type

Timberland, Undeveloped Land

Latitude / Longitude

35.493 / -77.8202

Acreage

1.950

Price

\$59,999

Property Website

<https://www.mossoakproperties.com/property/1-95-acre-residential-unrestricted-lot-for-sale-in-greene-county-nc-wayne-north-carolina/104785/>



1.95 Acre Residential, Unrestricted Lot for Sale in Greene County, NC! Pikeville, NC / Wayne County

PROPERTY DESCRIPTION

1.95 Acre Residential, Unrestricted Lot for Sale in Greene County, NC!

Have you been looking for an unrestricted residential lot to finally set down roots? Look no further.

Tucked just off Fox Run Drive and accessed by a short private road, this 1.95-acre homesite sits in an established community just outside Pikeville, NC. (Lot 6 & 7) The lot has a partially cleared homesite and thinned pines after mulching the underbrush all along the lot, making it well on its way to being build-ready. With minimal clearing and grading, you'll be ready to break ground.

An active 3-bedroom septic permit is already on file with Greene County, helping simplify the building process. The rear of the property borders a large farm field, offering open views and a quiet backdrop that showcases the natural beauty Eastern North Carolina is known for.

Whether you're bringing a manufactured home, setting a modular, or starting a custom build, this property gives you the freedom to make it your own.

Conveniently located just minutes from Eureka, Fremont, Pikeville, and Snow Hill, with Goldsboro and Wilson roughly 25 minutes away for shopping, dining, and everyday amenities. Whether you're ready to build now or looking to invest in land within a growing area, this lot offers flexibility, location, and the comfort of an established neighborhood.

Come take a look while it's still available.

For more information on this and other land for sale in Greene County, contact Jacob Harrison at [919-738-9486](tel:919-738-9486) or by email at jharrison@mossyoakproperties.com, or visit landandfarmsrealty.com.



**1.95 Acre Residential, Unrestricted Lot for Sale in Greene County, NC!
Pikeville, NC / Wayne County**



Locator Map

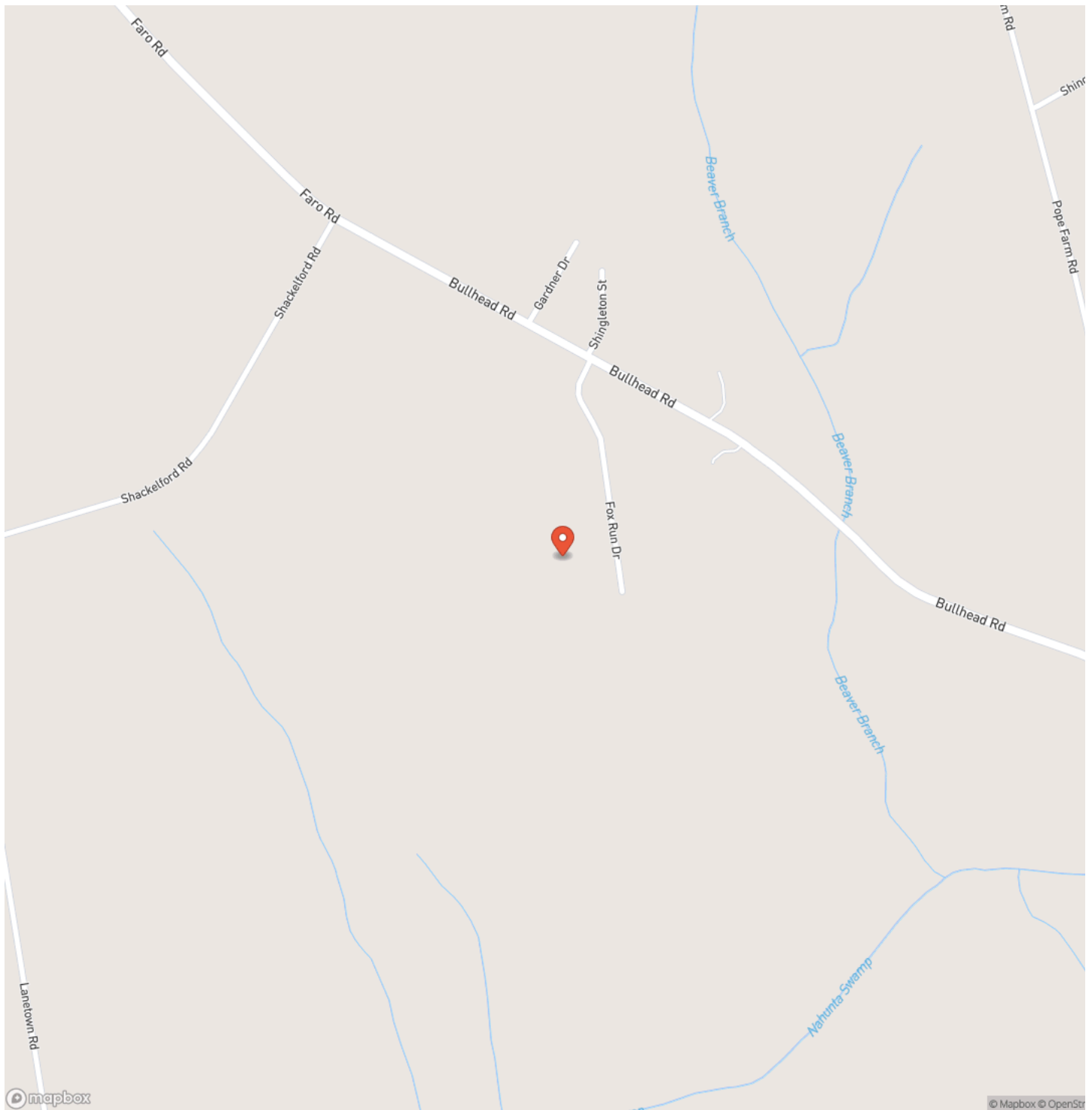

**1.95 Acre Residential, Unrestricted Lot for Sale in Greene County, NC!
Pikeville, NC / Wayne County**

Locator Map

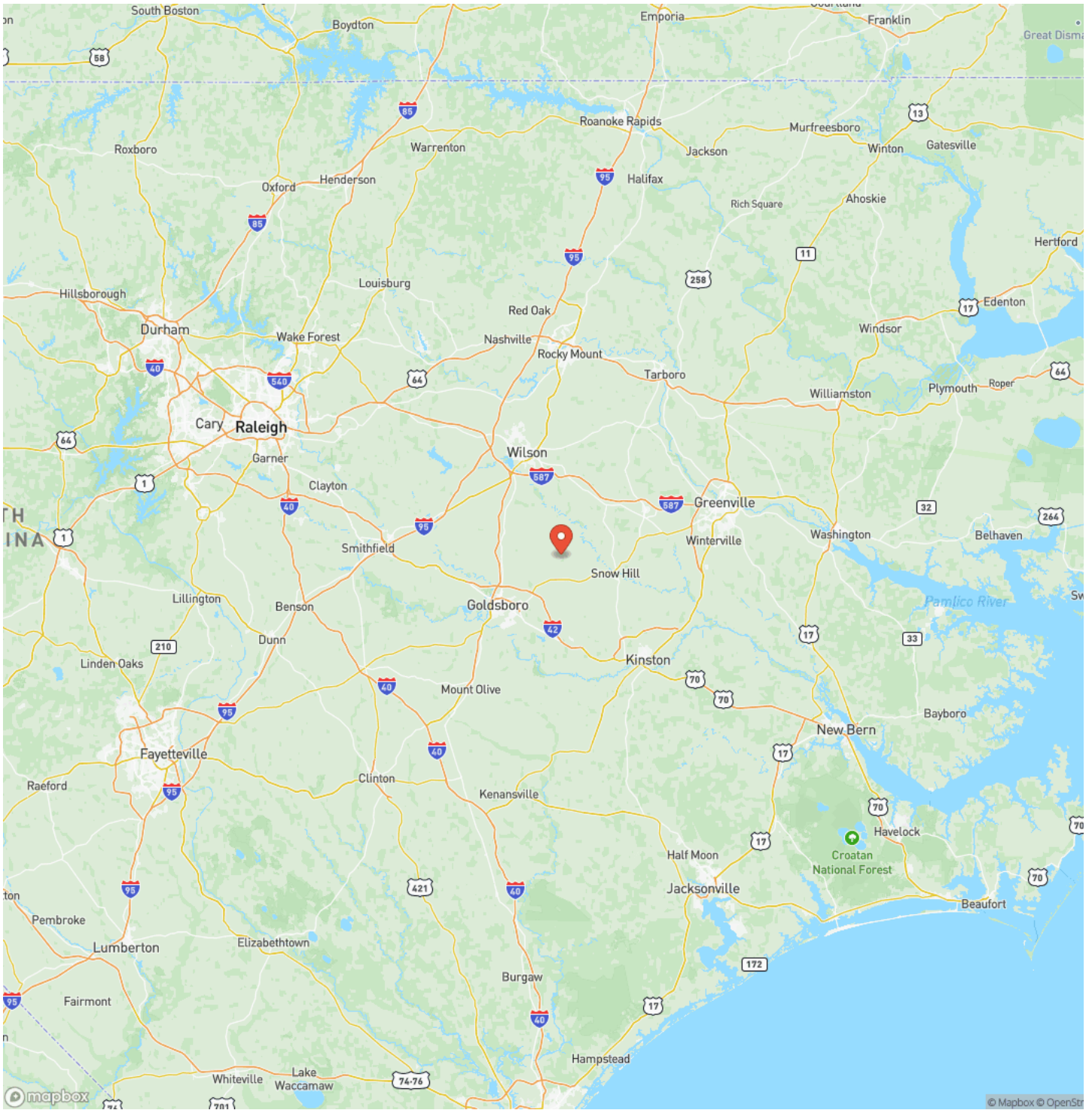

1.95 Acre Residential, Unrestricted Lot for Sale in Greene County, NC!
Pikeville, NC / Wayne County

Satellite Map

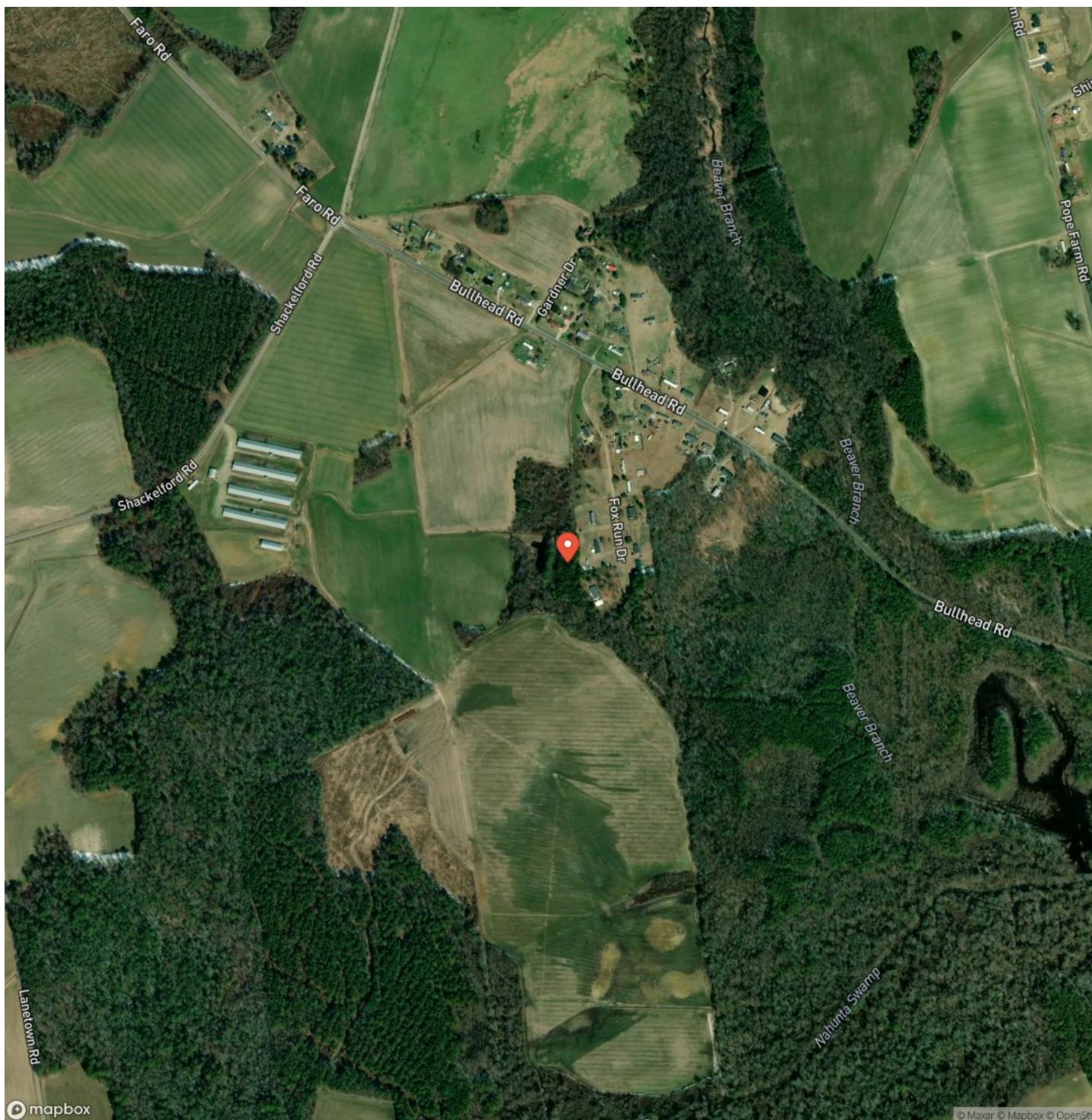

DISCLAIMERS

Information in this brochure is provided solely for information purposes and does not constitute an offer to sell or advertise real estate outside the states in which broker or agent licensed. The information presented has been obtained from sources deemed to be reliable, but is not guaranteed or warranted by the agent, broker, or the sellers of these properties. This offering is subject to errors, omissions, prior sale, price change, correction or withdrawal from the market without notice. All references to age, square footage, income, expenses, acreage, carrying capacity, and land classification, etc. are approximate. Prospective buyers are chargeable with and expected to conduct their own independent investigation of the information and the property and to rely only on those results. Sellers reserve the right to accept or reject any and all offers without liability to any buyer or cooperating broker.

Maps are provided for illustration purposes only, the accuracy is not warranted. Parcels on interactive maps are not adjusted to match aerial backgrounds. This information is for reference purposes only and is not a legal document. Data maps contain errors. The seller and seller's agent are making known to all potential buyers that there may be variations between the location of the existing fence lines and the legal description of the deeded property. Seller and seller's agent make no warranties with regard to the location of the fence lines in relationship to the deeded property lines, nor does the Seller make any warranties or representations with regard to the specific acreage contained within the fenced property lines. Seller is selling the property in an "as is" condition, which includes the location of the fences as they exist. Boundaries shown on the accompanying maps are approximate, based on county parcel data. The maps are not to scale. The accuracy of the maps is not guaranteed. Prospective buyers are encouraged to verify fence lines, deeded property lines and acreages using a licensed surveyor at their own expense.



Mossy Oak Properties Land and Farms Realty
101 Budleigh Street, Suite F
Manteo, NC 27954
(844) 480-5263
<https://www.mossoakproperties.com/>

