

Home & 6 acres near Lake Okatibbee
8855 Pine Springs Rd.
Meridian, MS 39305

\$490,000
6.300± Acres
Lauderdale County



**Home & 6 acres near Lake Okatibbee
Meridian, MS / Lauderdale County**

SUMMARY

Address

8855 Pine Springs Rd.

City, State Zip

Meridian, MS 39305

County

Lauderdale County

Type

Residential Property

Latitude / Longitude

32.488292 / -88.769163

Dwelling Square Feet

4544

Bedrooms / Bathrooms

4 / 3.5

Acreage

6.300

Price

\$490,000

Property Website

<https://www.mossyoakproperties.com/property/home-6-acres-near-lake-okatibbee-lauderdale-mississippi/83110/>



PROPERTY DESCRIPTION

Stunning 4-Bedroom Estate on 6± Acres Bordering Lake Okatibbee | Meridian, MS

Property Highlights:

- **4 Bedrooms | 3.5 Bathrooms**
- **6± private acres** adjoining **Lake Okatibbee** land
- **Attached apartment / Mother-in-law suite**
- **Paved private driveway** set far off the main road
- **Expansive bedrooms & spacious living areas**
- **Dedicated office space + convertible attic**
- **Upper-level living room with endless potential**
- **Front & rear balconies** with scenic views
- **Immaculate condition – move-in ready**
- **Peaceful, private setting minutes from town & School**
- **Additional Garage and storage shed**

A Rare Opportunity Near Lake Okatibbee

Tucked away on 6± beautifully wooded acres just outside Meridian, this immaculate 4-bedroom, 3.5-bath home offers privacy, space, and an unbeatable location that backs up to the scenic lands of Lake Okatibbee. The property is a rare gem—homes like this seldom come available in the area.

From the moment you turn onto the paved driveway and wind your way to the house set far off the road, you'll appreciate the peaceful setting and sense of arrival. Inside, you'll find generously sized bedrooms, multiple spacious living areas, a dedicated office, and even an attic space that could easily be finished into additional heated and cooled living quarters. The upstairs living room offers flexibility for a game room, media space, or second den—and opens to balconies on both the front and back of the home, perfect for relaxing and enjoying the tranquil surroundings.

Whether you're seeking a quiet retreat or a family home with room to grow, this property offers it all—just minutes from city conveniences, schools and outdoor recreation at Lake Okatibbee.

Barrett Little, Agent

Licensed in MS

Cell: [601-504-4483](tel:601-504-4483)

Office: [662-495-1121](tel:662-495-1121)

Email: blittle@mossyoakproperties.com

Home & 6 acres near Lake Okatibbee
Meridian, MS / Lauderdale County

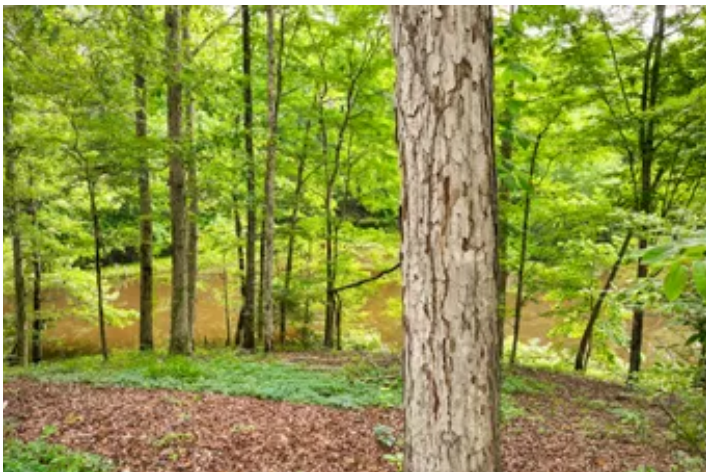

Locator Map

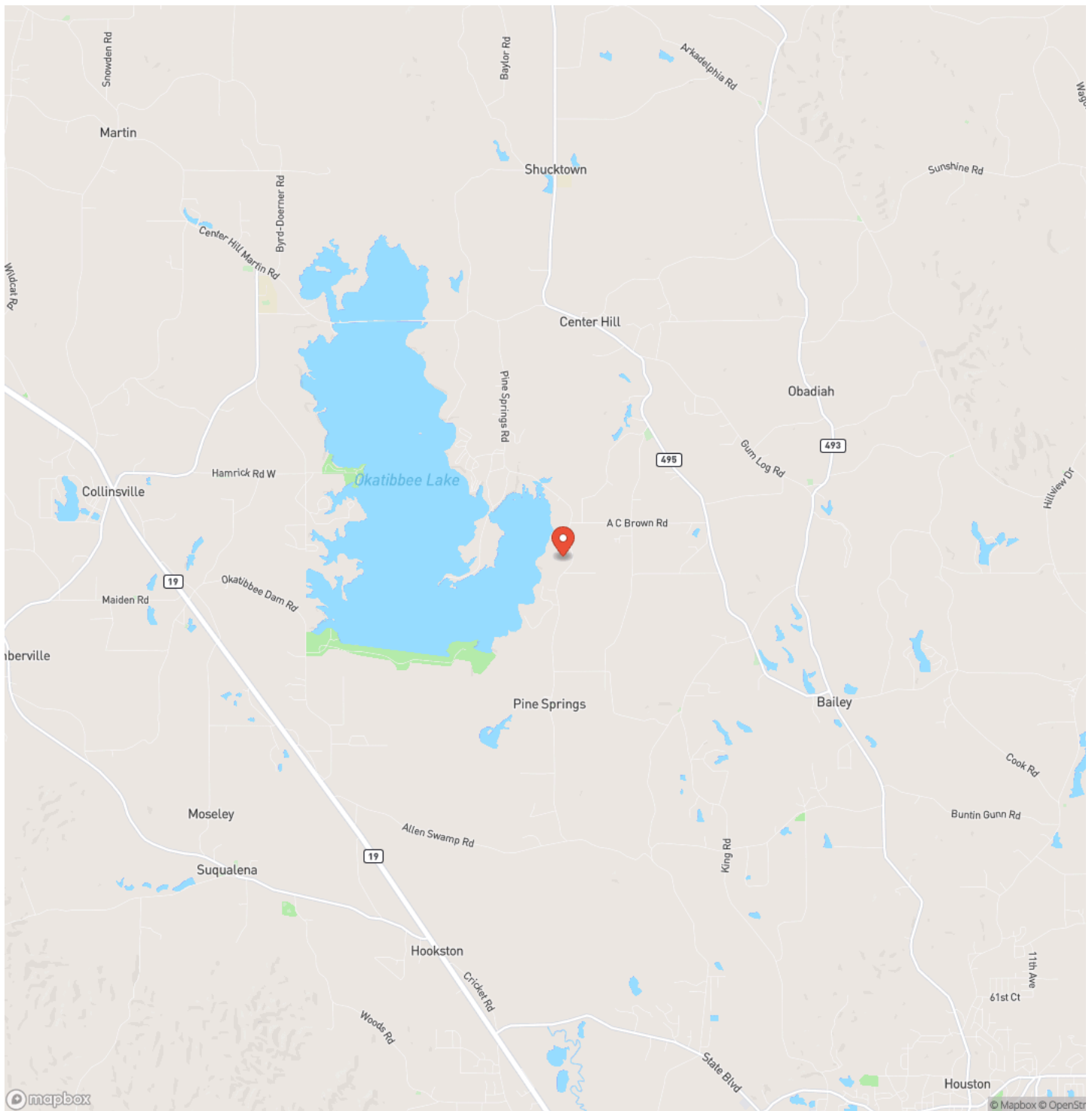

Locator Map

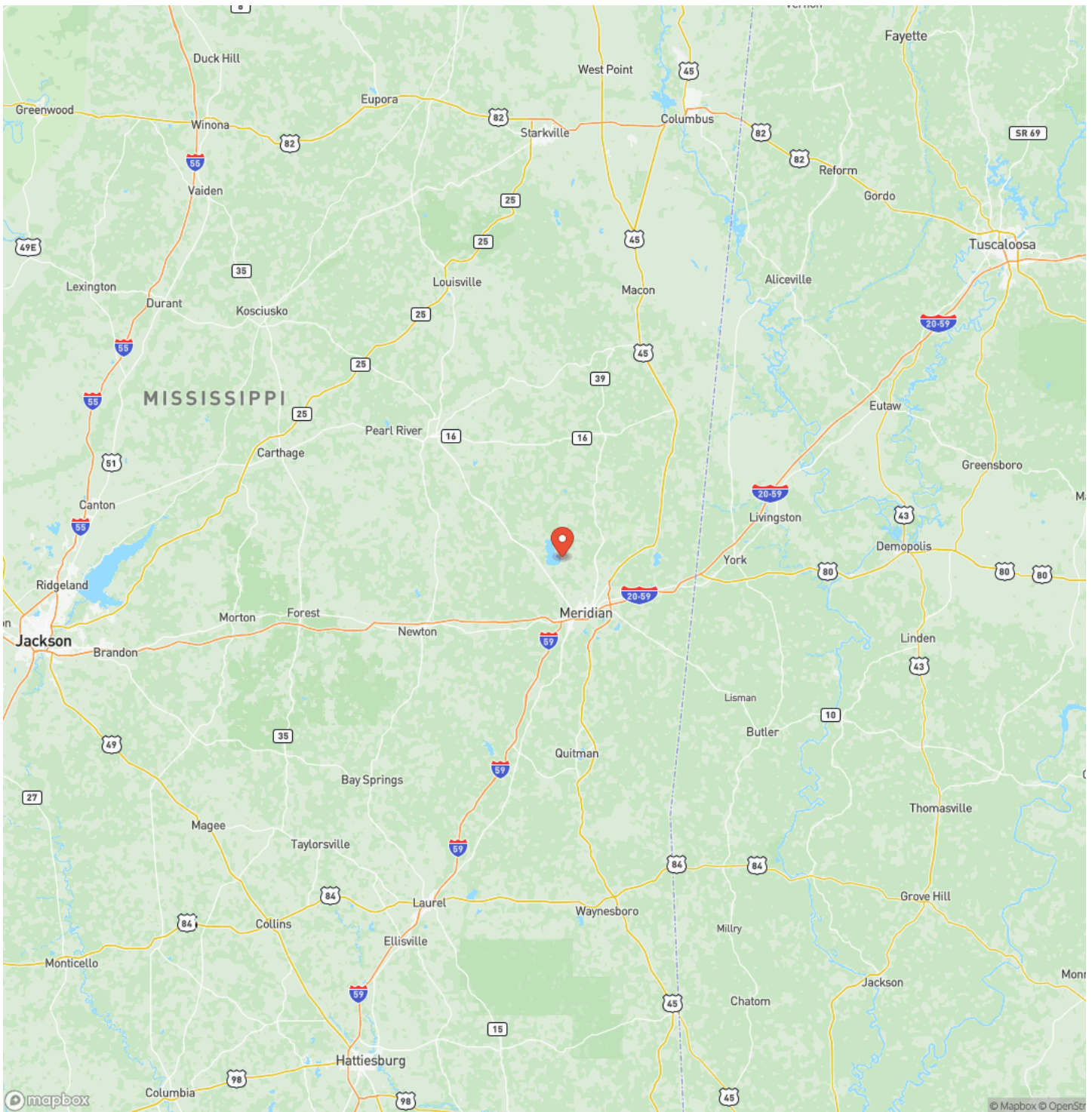

Satellite Map

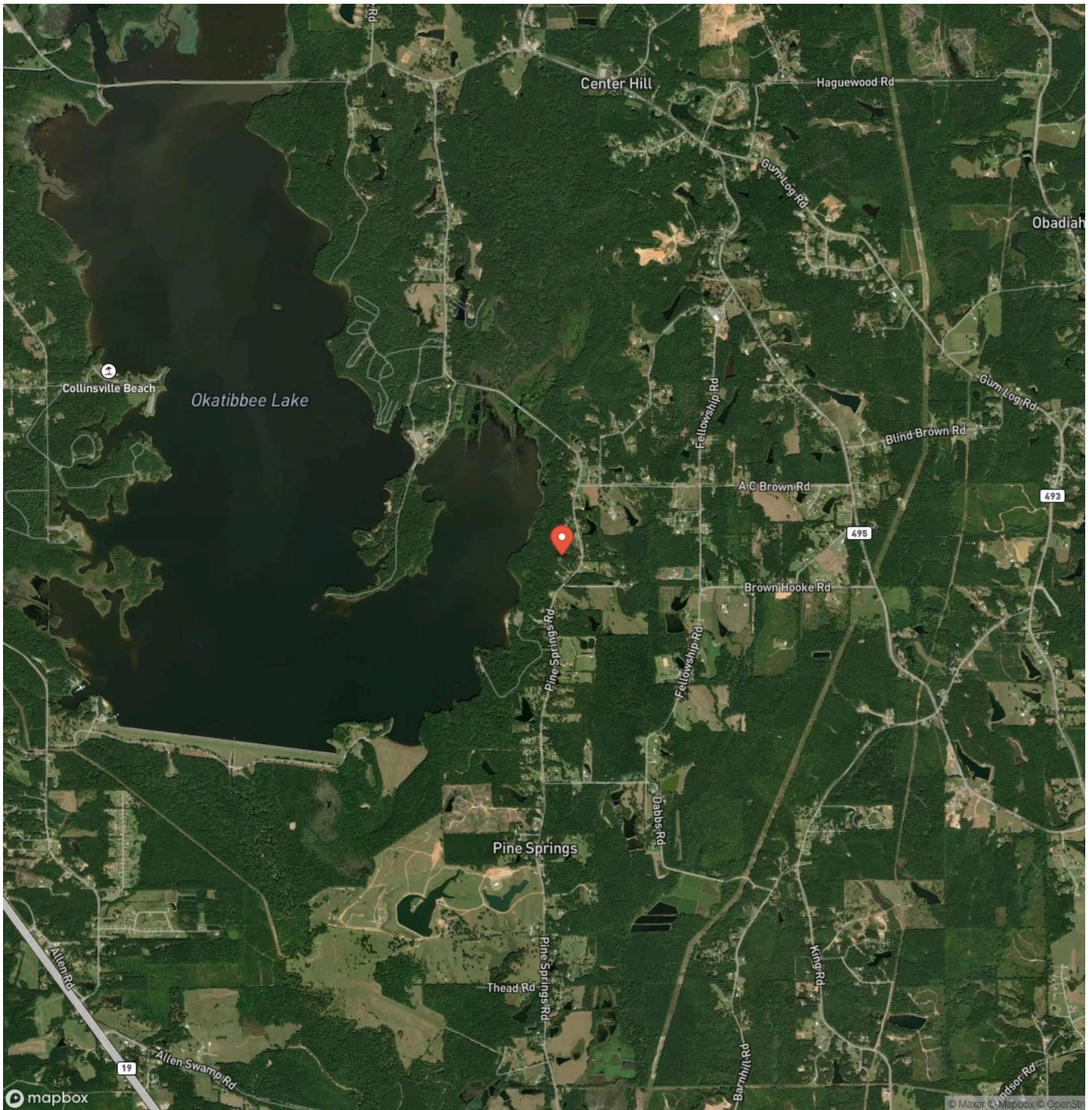

Home & 6 acres near Lake Okatibbee Meridian, MS / Lauderdale County

LISTING REPRESENTATIVE

For more information contact:



Representative

Barrett Little

Mobile

(601) 504-4483

Office

(662) 495-1121

Email

blittle@mossyoakproperties.com

Address

108 Lone Wolf Drive

City / State / Zip

NOTES

This image shows a blank sheet of white paper with horizontal ruling lines. The lines are evenly spaced and run across the width of the page. There are no margins, text, or other markings on the paper.

This image shows a single sheet of white paper with horizontal ruling lines. The lines are evenly spaced and run across the width of the page. There are no margins, text, or other markings on the paper.



MossyOakProperties.com

DISCLAIMERS

Information in this brochure is provided solely for information purposes and does not constitute an offer to sell or advertise real estate outside the states in which broker or agent licensed. The information presented has been obtained from sources deemed to be reliable, but is not guaranteed or warranted by the agent, broker, or the sellers of these properties. This offering is subject to errors, omissions, prior sale, price change, correction or withdrawal from the market without notice. All references to age, square footage, income, expenses, acreage, carrying capacity, and land classification, etc. are approximate. Prospective buyers are chargeable with and expected to conduct their own independent investigation of the information and the property and to rely only on those results. Sellers reserve the right to accept or reject any and all offers without liability to any buyer or cooperating broker.

Maps are provided for illustration purposes only, the accuracy is not warranted. Parcels on interactive maps are not adjusted to match aerial backgrounds. This information is for reference purposes only and is not a legal document. Data maps contain errors. The seller and seller's agent are making known to all potential buyers that there may be variations between the location of the existing fence lines and the legal description of the deeded property. Seller and seller's agent make no warranties with regard to the location of the fence lines in relationship to the deeded property lines, nor does the Seller make any warranties or representations with regard to the specific acreage contained within the fenced property lines. Seller is selling the property in an "as is" condition, which includes the location of the fences as they exist. Boundaries shown on the accompanying maps are approximate, based on county parcel data. The maps are not to scale. The accuracy of the maps is not guaranteed. Prospective buyers are encouraged to verify fence lines, deeded property lines and acreages using a licensed surveyor at their own expense.

Mossy Oak Properties Bottomland Real Estate

5795 Highway 45 Alt S

West Point, MS 39773

(662) 495-1121

MossyOakProperties.com

