

Carson Forest Inholding
Forest Road
El Rito, NM 87530

\$1,450,000
160± Acres
Rio Arriba County



Carson Forest Inholding
El Rito, NM / Rio Arriba County

SUMMARY

Address

Forest Road null

City, State Zip

El Rito, NM 87530

County

Rio Arriba County

Type

Recreational Land

Latitude / Longitude

36.448212 / -106.262861

Dwelling Square Feet

1,200

Bedrooms / Bathrooms

4 / 2

Acreage

160

Price

\$1,450,000

Property Website

<https://brgranches.com/property/carson-forest-inholding/rio-arriba/new-mexico/104128/>



Carson Forest Inholding El Rito, NM / Rio Arriba County

PROPERTY DESCRIPTION

Nestled in the heart of northern New Mexico, this extraordinary 160± acre ranch is a true National Forest inholding-completely surrounded by pristine public land on all four sides--offering unmatched privacy, seclusion, and direct access to hundreds of thousands of acres of untouched wilderness.

The landscape is nothing short of breathtaking. From sweeping, unobstructed views of the Sangre de Cristo Mountains--stretching from Santa Fe to the Colorado border--to the dramatic transition from pinon and juniper foothills into towering Ponderosa pine forest, the property showcases the very best of New Mexico's diverse terrain. Striking rock formations, a captivating slot canyon, and open grassy meadows woven through the timber create a setting that feels both wild and inviting.

Seasonal streams flow through the ranch during monsoon rains and spring snowmelt, enhancing the land's natural beauty and supporting abundant wildlife. Elk, mule deer, and turkey are frequent visitors, making this an exceptional property for nature lovers and sportsmen alike. With four distinct seasons, each brings its own unique charm--from snow-covered pines to vibrant summer greens. The ranch is located in New Mexico GMU 51A, a Secondary Management Zone (SMZ) designated by New Mexico Dept. of Wildlife. SMZ's allow for landowner hunting permits at the discretion of the landowner.

Improvements are solid and well-suited for year-round living. It's rare to find a true inholding this nicely improved. The property includes an original cabin currently occupied year-round, a large block-built garage and workshop built into a hillside for extra protection and insulation, and a 5-stall barn on a concrete slab complete with tack room, hay storage, and additional space. Two strong wells support the property, and a robust solar system provides reliable off-grid living.

The barn stalls have exterior turnouts and there is a large arena space adjacent, as well as a 60' solid-fenced round pen. A small paddock offers additional room for your horses to graze and roam. All of the fencing in the equestrian areas are of pipe construction, custom built and solidly constructed.

The property provides endless firewood and all mineral rights are included. For gardening and egg lovers, there are raised garden beds with hoop covers and a large chicken coupe built from adobe pillars. A rain catchment system built onto the barn fills two tanks with fresh rainwater for the gardening and chickens.

Access is via a 3.25-mile Forest Service road, with the rare advantage of an owner-held permit for road maintenance. The current owner, a former Forest Service firefighter, has thoughtfully implemented extensive fire mitigation measures, including a wide firebreak road and ongoing forest thinning to promote long-term health and safety.

Despite its peaceful seclusion, the ranch is conveniently located just 20 minutes from the charming town of El Rito and 25 minutes from the renowned Ojo Caliente hot springs. The surrounding area sees minimal public pressure, offering a quiet, uncrowded outdoor experience where you can ride horses, hike, or bike directly from your land into vast stretches of National Forest.

Previously offered in the summertime as a youth outdoor program, elements of that legacy remain including a ropes course, zip line, and rock climbing wall, adding character and potential for recreation or retreat use.

This is a rare opportunity to own a truly special piece of nature--where dramatic landscapes, thoughtful stewardship, and boundless access to wilderness come together.



Carson Forest Inholding
El Rito, NM / Rio Arriba County



Locator Map

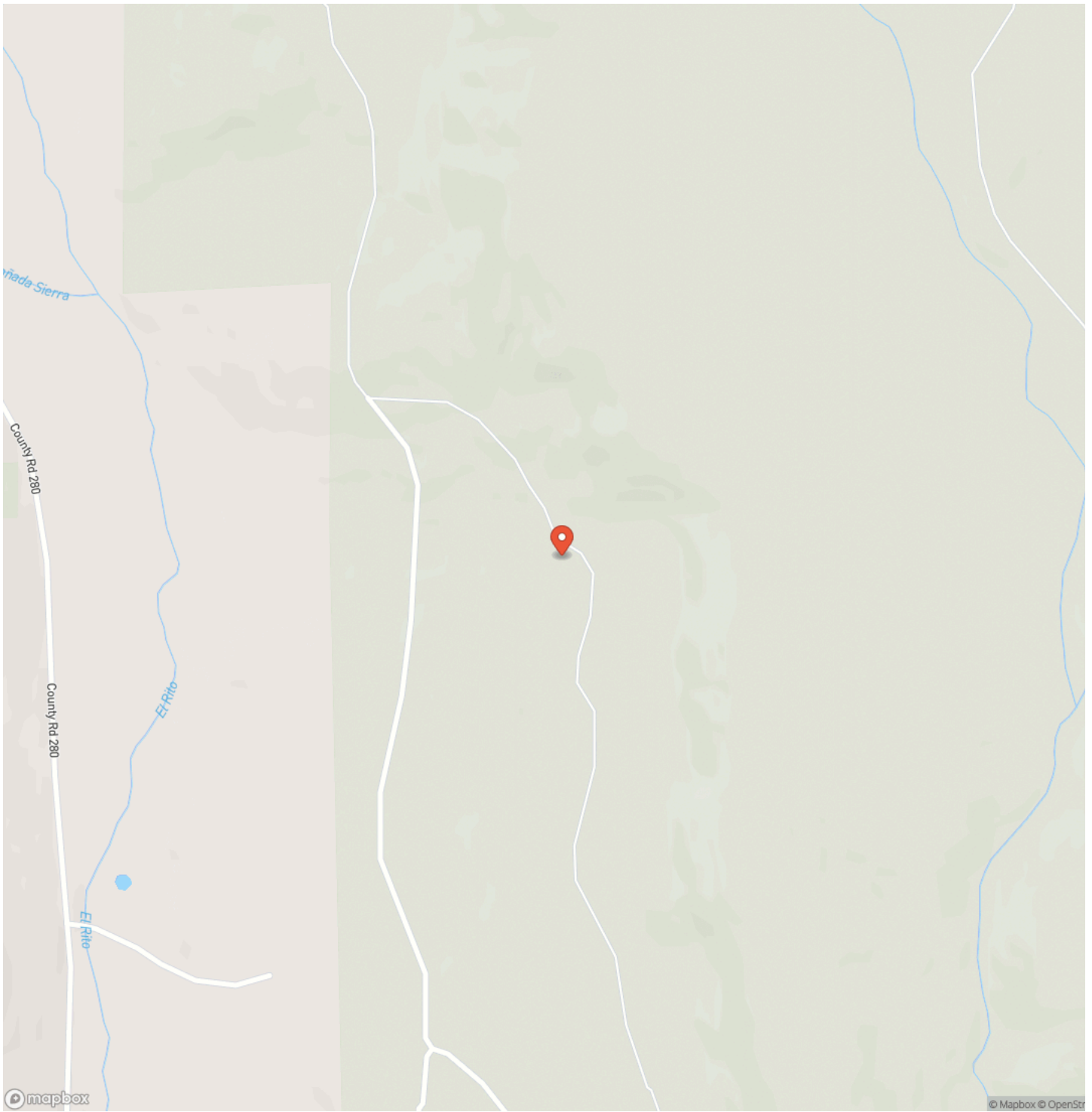

Locator Map

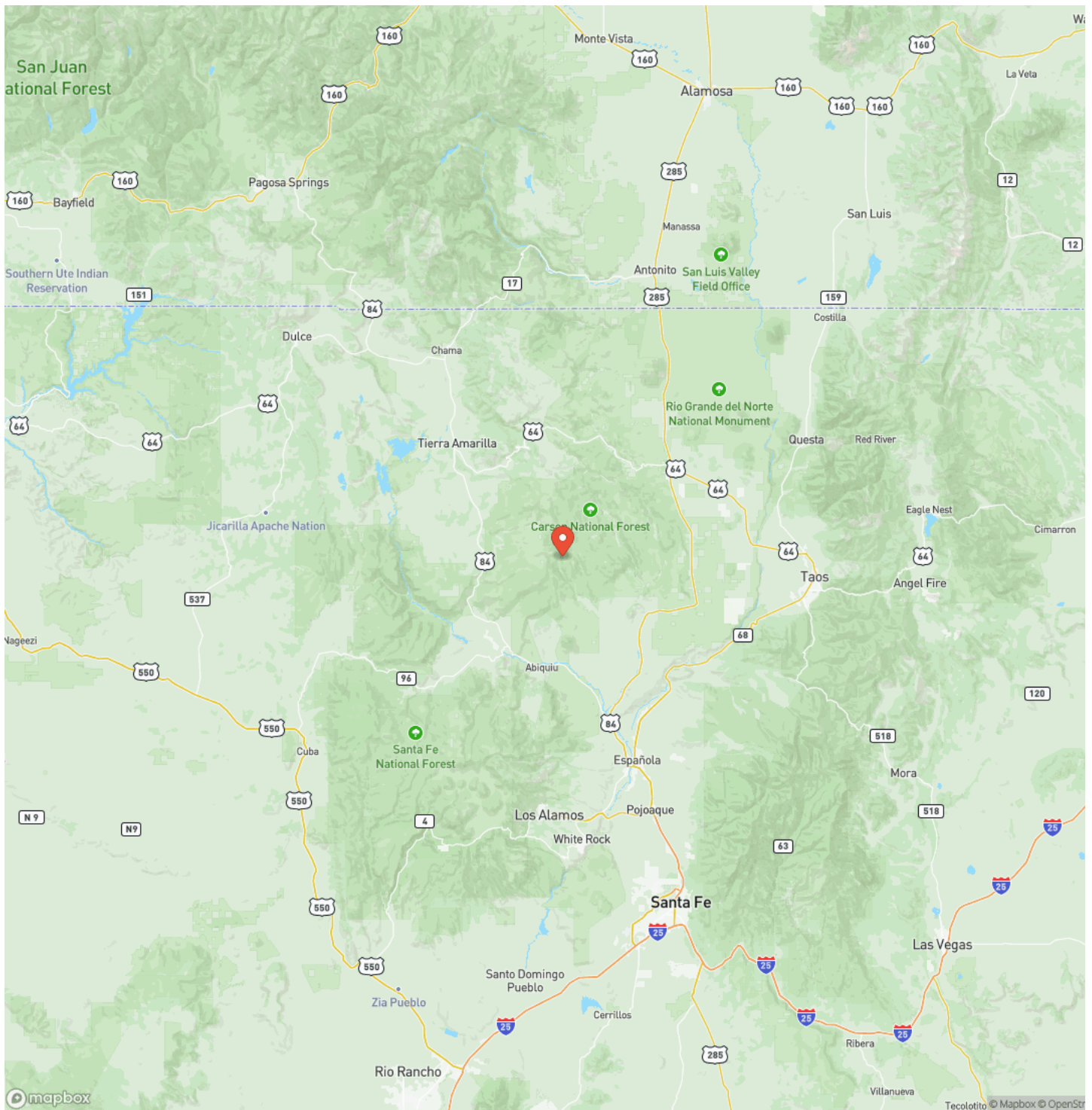

Satellite Map

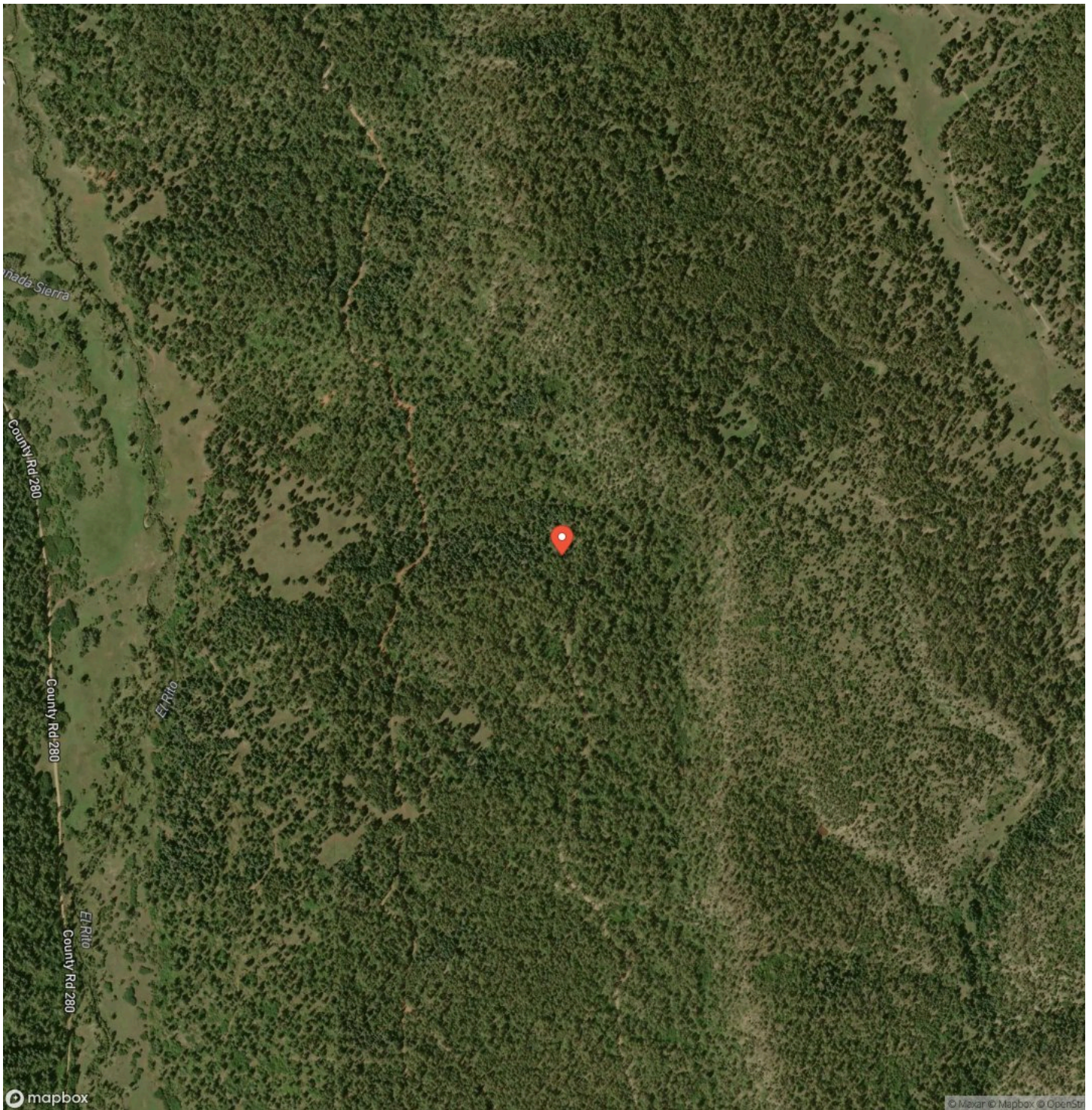

DISCLAIMERS

Information in this brochure is provided solely for information purposes and does not constitute an offer to sell or advertise real estate outside the states in which broker or agent licensed. The information presented has been obtained from sources deemed to be reliable, but is not guaranteed or warranted by the agent, broker, or the sellers of these properties. This offering is subject to errors, omissions, prior sale, price change, correction or withdrawal from the market without notice. All references to age, square footage, income, expenses, acreage, carrying capacity, and land classification, etc. are approximate. Prospective buyers are chargeable with and expected to conduct their own independent investigation of the information and the property and to rely only on those results. Sellers reserve the right to accept or reject any and all offers without liability to any buyer or cooperating broker.

Maps are provided for illustration purposes only, the accuracy is not warranted. Parcels on interactive maps are not adjusted to match aerial backgrounds. This information is for reference purposes only and is not a legal document. Data maps contain errors. The seller and seller's agent are making known to all potential buyers that there may be variations between the location of the existing fence lines and the legal description of the deeded property. Seller and seller's agent make no warranties with regard to the location of the fence lines in relationship to the deeded property lines, nor does the Seller make any warranties or representations with regard to the specific acreage contained within the fenced property lines. Seller is selling the property in an "as is" condition, which includes the location of the fences as they exist. Boundaries shown on the accompanying maps are approximate, based on county parcel data. The maps are not to scale. The accuracy of the maps is not guaranteed. Prospective buyers are encouraged to verify fence lines, deeded property lines and acreages using a licensed surveyor at their own expense.



Beaverhead Ranch Group
7 Mustang Rd
Elephant Butte, NM 87935
(505) 328-2530
<https://brgranches.com/>

