

**290 Acres in Maury County**  
**2415 Baptist Branch Road**  
**Mt Pleasant, TN 38474**

**\$1,699,999**  
**290± Acres**  
**Maury County**





**290 Acres in Maury County**  
**Mt Pleasant, TN / Maury County**

---

**SUMMARY**

**Address**

2415 Baptist Branch Road

**City, State Zip**

Mt Pleasant, TN 38474

**County**

Maury County

**Type**

Farms, Hunting Land, Recreational Land, Residential Property,  
Single Family, Business Opportunity

**Latitude / Longitude**

35.562895 / -87.285777

**Dwelling Square Feet**

1600

**Acreage**

290

**Price**

\$1,699,999

**Property Website**

<https://mcewen.realstackweb.com/detail/290-acres-in-maury-county-maury-tennessee/47539>



## **290 Acres in Maury County Mt Pleasant, TN / Maury County**

---

### **PROPERTY DESCRIPTION**

Discover the charm of Hampshire, TN on this sprawling 290-acre estate. A picturesque old farmhouse, reminiscent of a bygone era, awaits you at the end of a 1/4-mile driveway, flanked by majestic maple trees. As you step onto the front porch, you're greeted by a breathtaking panorama – a spring-fed pool sparkles in the sunlight, a crystal-clear spring branch meanders through the landscape, and the horizon stretches out into a vast, captivating valley. This property is a nature lover's paradise, offering a diverse terrain with rolling hills, expansive valleys, and a canopy of mature hardwood trees. The possibilities here are boundless – envision building your dream homestead, creating a tranquil getaway, establishing a hunting retreat, or starting afresh with a new family home.



290 Acres in Maury County  
Mt Pleasant, TN / Maury County





## Locator Map

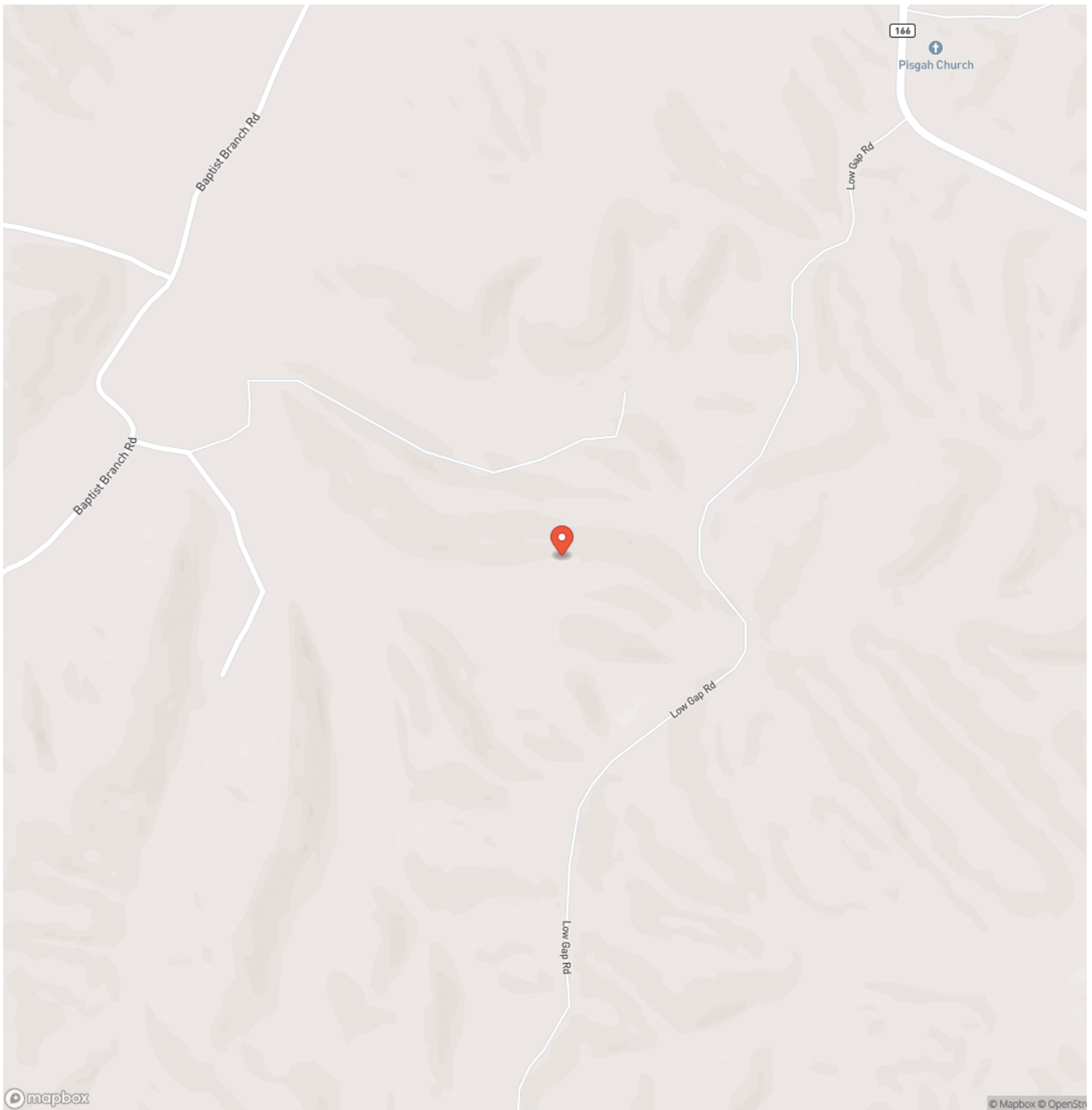



## Locator Map

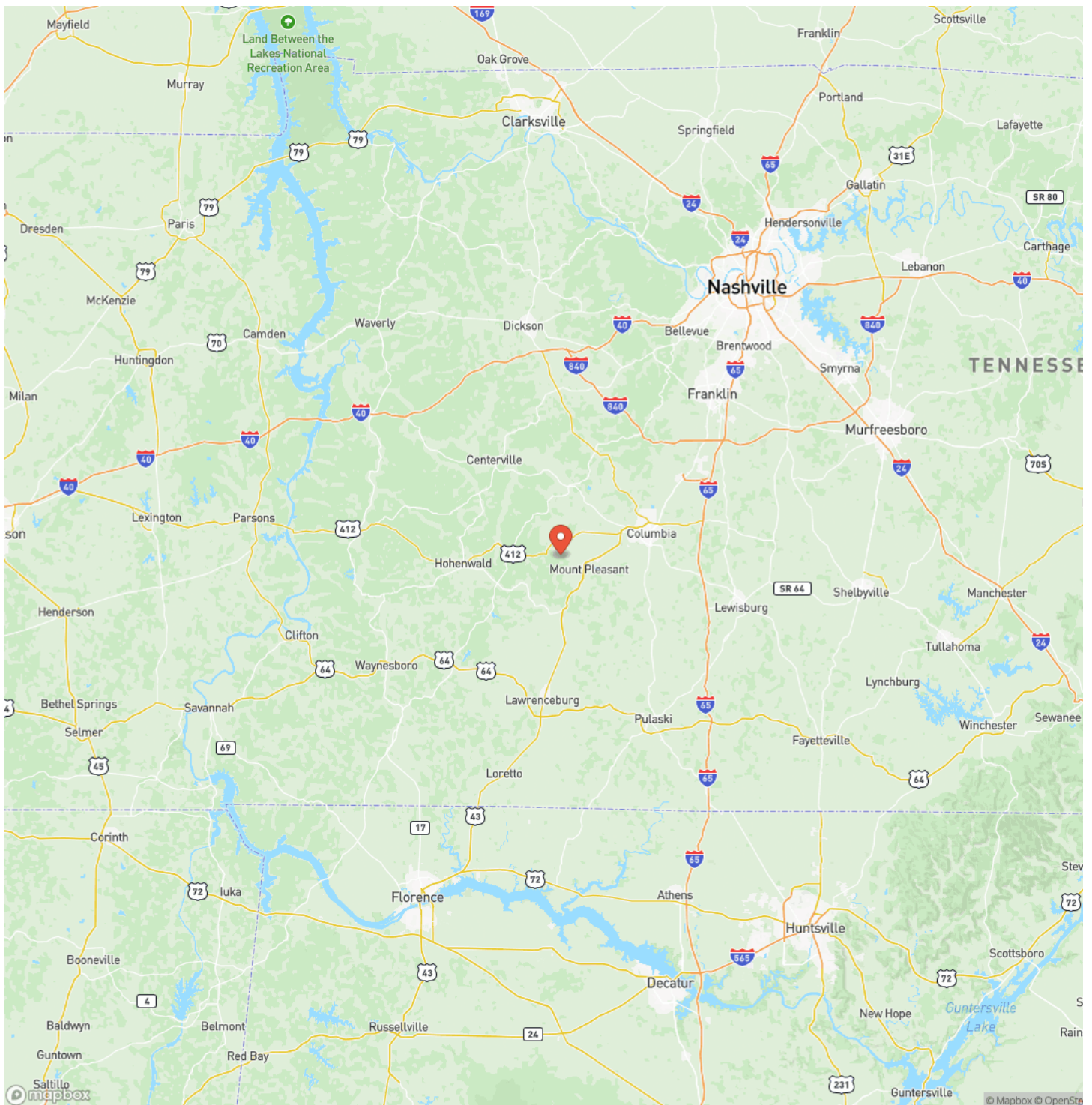



## Satellite Map

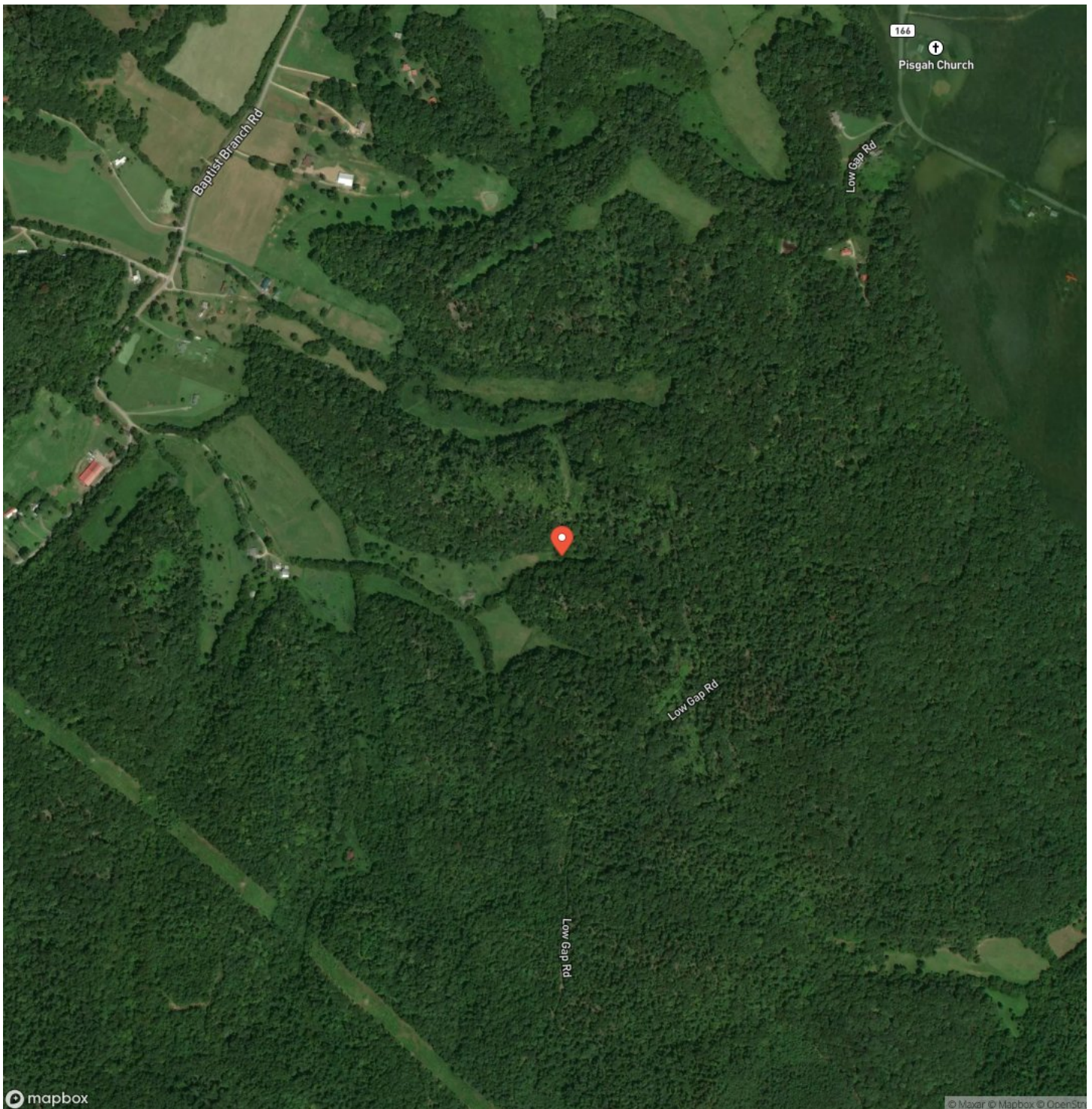



**290 Acres in Maury County**  
**Mt Pleasant, TN / Maury County**

## LISTING REPRESENTATIVE

**For more information contact:**



### Representative

Walker Hoyer

## Mobile

(931) 698-3290

## Office

(931) 381-1808

## Email

walker@mcewengroup.com

**Address**

17A Public Sq

## City / State / Zip

Columbia, TN 38401

## NOTES

This image shows a blank sheet of white paper with horizontal ruling lines. The lines are evenly spaced and run across the width of the page. There are no margins, text, or other markings on the paper.

[illegible]



## **DISCLAIMERS**

Information in this brochure is provided solely for information purposes and does not constitute an offer to sell or advertise real estate outside the states in which broker or agent licensed. The information presented has been obtained from sources deemed to be reliable, but is not guaranteed or warranted by the agent, broker, or the sellers of these properties. This offering is subject to errors, omissions, prior sale, price change, correction or withdrawal from the market without notice. All references to age, square footage, income, expenses, acreage, carrying capacity, and land classification, etc. are approximate. Prospective buyers are chargeable with and expected to conduct their own independent investigation of the information and the property and to rely only on those results. Sellers reserve the right to accept or reject any and all offers without liability to any buyer or cooperating broker.

Maps are provided for illustration purposes only, the accuracy is not warranted. Parcels on interactive maps are not adjusted to match aerial backgrounds. This information is for reference purposes only and is not a legal document. Data maps contain errors. The seller and seller's agent are making known to all potential buyers that there may be variations between the location of the existing fence lines and the legal description of the deeded property. Seller and seller's agent make no warranties with regard to the location of the fence lines in relationship to the deeded property lines, nor does the Seller make any warranties or representations with regard to the specific acreage contained within the fenced property lines. Seller is selling the property in an "as is" condition, which includes the location of the fences as they exist. Boundaries shown on the accompanying maps are approximate, based on county parcel data. The maps are not to scale. The accuracy of the maps is not guaranteed. Prospective buyers are encouraged to verify fence lines, deeded property lines and acreages using a licensed surveyor at their own expense.

---

**McEwen Group, LLC**  
17A Public Sq  
Columbia, TN 38401  
(931) 381-1808  
[www.mcewengroup.com](http://www.mcewengroup.com)

---