215 Pleasant Street

Maury County, Tennessee, AC +/-

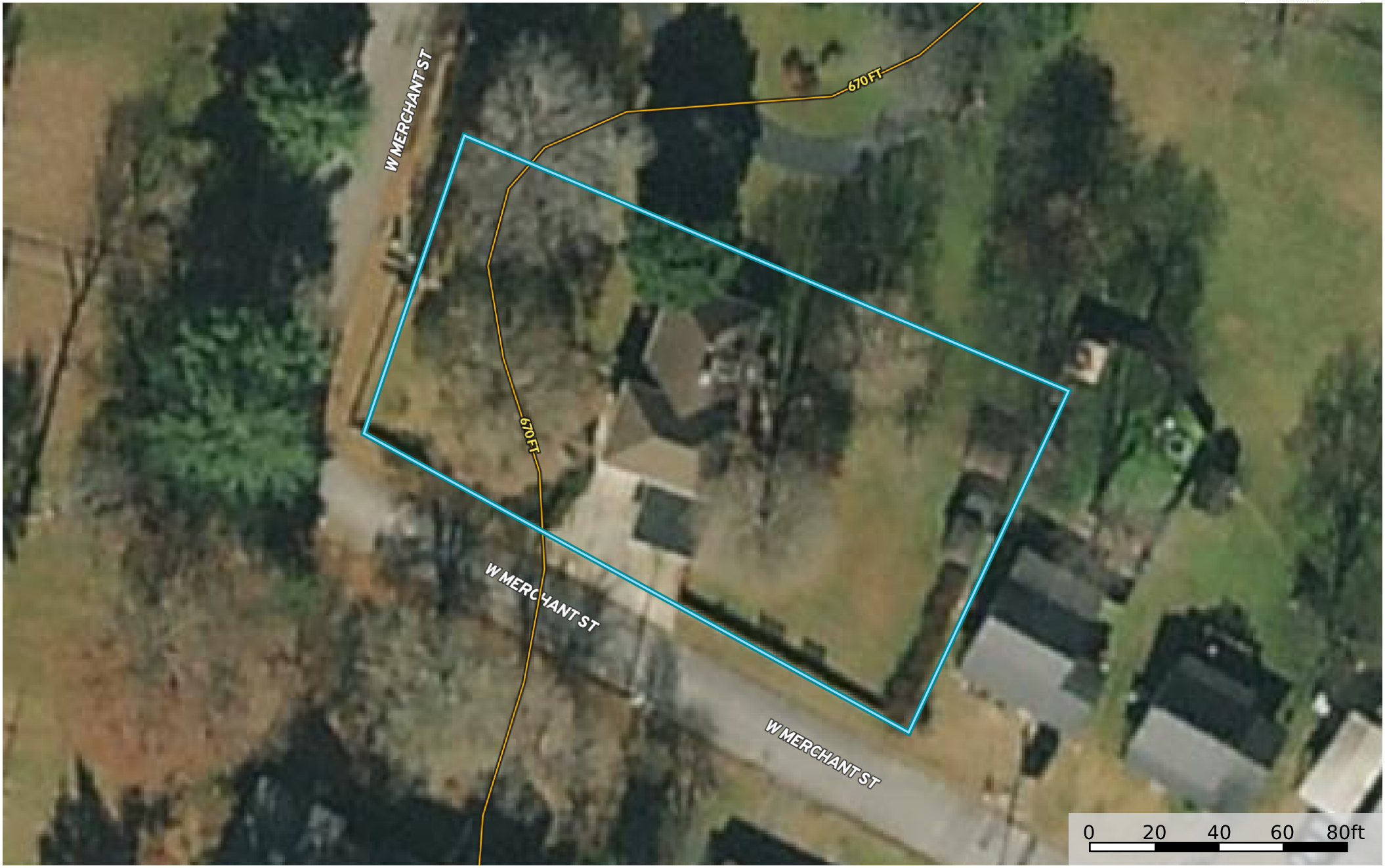

Boundary 1

Dan McEwen
P: 931-381-1808 mcewengroup.com 17A Public Sq Columbia, TN 38401

The information contained herein was obtained from sources deemed to be reliable.
Land id™ Services makes no warranties or guarantees as to the completeness or accuracy thereof.