

COND.
Approved by
County Surveyor

Gay L. Dechant 5-12-2014

704379

Register of Deeds)
 Juneau County, WI) SS

Juneau County Survey Map No. 4385

CERTIFIED SURVEY MAP

AND NW1/4-SE1/4 CITY OF NEW LISBON &
 Located in the NE1/4-Frac. SW1/4 of Sec. 18, T16N-R3E,
 Town of Lisbon, Juneau County, WI.

Received for Record the 26th day of
June, 2014 A.D., at 2:30 P.M.
 and recorded in Vol. 19 of CSM
 on Page 182.

Christie L. Bender
 Register of Deeds



Bearings referenced to the West line of the SW1/4
 ASUMED to bear N0°34'59"E.

- ⊕=Existing Cast Iron Harrison Monument
- ⊙=Set 3/4"x24" hexagon iron bar
- =Existing 1" iron pipe
- =Existing 3/4" round iron bar

SCALE: 1"=300'

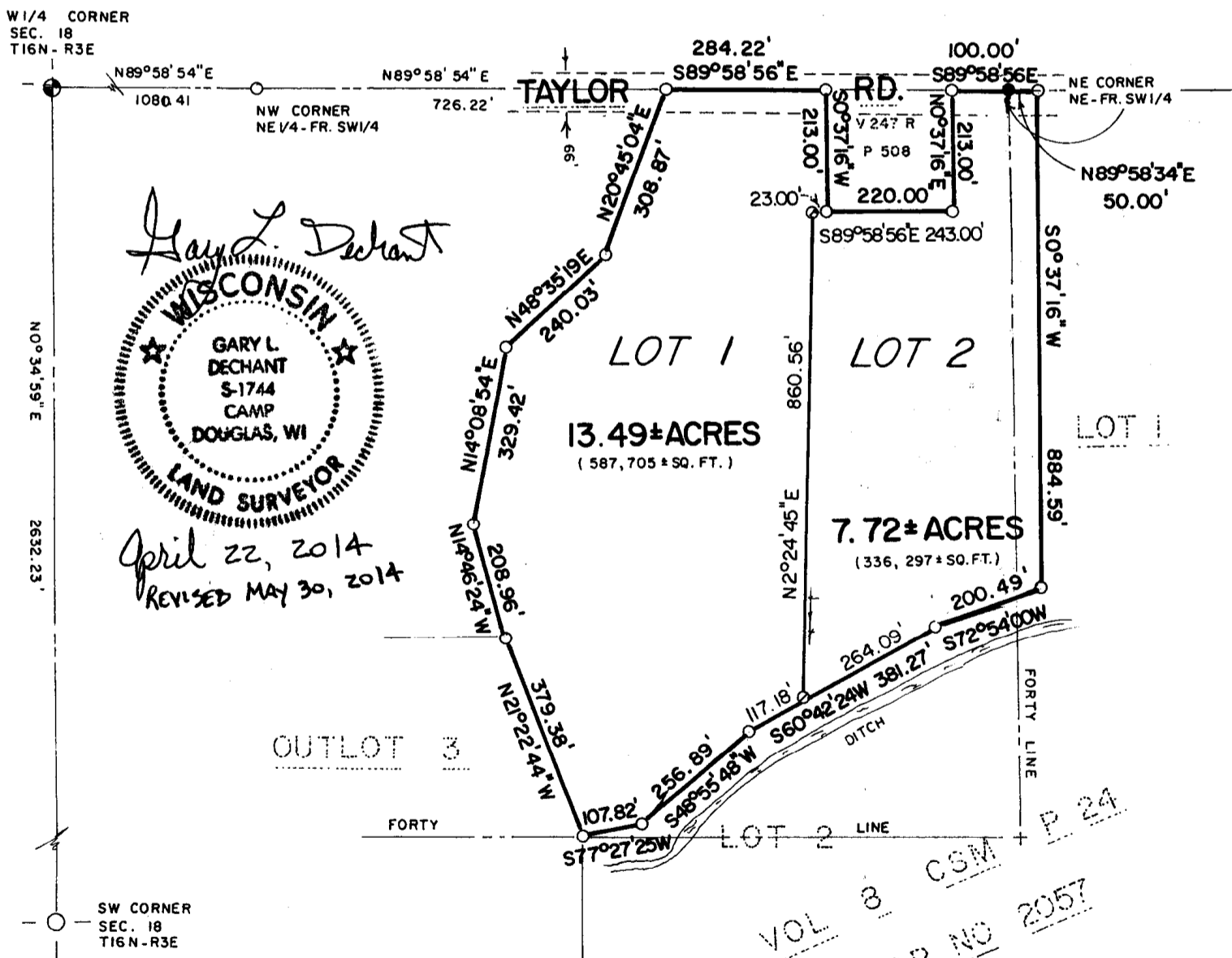

Gay L. Dechant
 WISCONSIN
 GARY L. DECHANT
 S-1744
 CAMP DOUGLAS, WI
 LAND SURVEYOR
 April 22, 2014
 REVISED MAY 30, 2014

VOL 8 CSM P 24
 MAP NO 2057

SURVEYOR'S CERTIFICATE:

I, Gary L. Dechant, do hereby certify that by the direction of Blue Wind Farms, PO Box 359 Camp Douglas, WI 54618, I have surveyed and mapped the property described hereon and that the within map is true and correct and that I have fully complied with the provisions of Chapter 236.34 of the Wisconsin Statutes, Chapter AE-7 of the Wisconsin Administrative Code and Chapter 23 of the Juneau County Ordinances to the best of my knowledge and belief.

Gay L. Dechant APRIL 22, 2014
 DECHANT SURVEYING, LLC
 17055 Hornet Road Camp Douglas, WI 54618
 Ph. No. 608-427-3624

182

DESCRIPTION:

CITY OF NEW LISBON &

A parcel of land located in part of the NE $\frac{1}{4}$ -Fractional SW $\frac{1}{4}$ and in the NW $\frac{1}{4}$ -SE $\frac{1}{4}$ of Section 18, T16N-R3E, Town of Lisbon, Juneau County, Wisconsin, described as follows:

Commencing at the W $\frac{1}{4}$ corner of Section 18;

Thence N89°58'54"E, 1080.41 feet to the NW corner of the NE $\frac{1}{4}$ -Fractional SW $\frac{1}{4}$;

Thence N89°58'54"E along the North line of the NE $\frac{1}{4}$ -Fractional SW $\frac{1}{4}$ 726.22 feet to the NW corner of Lot 1 of Volume 8, Certified Survey Map, Page 24, Document No. 2057, and point of beginning;

Thence S89°58'56"E along the North line of the NE $\frac{1}{4}$ -Frac. SW $\frac{1}{4}$ 284.22 feet to the NW corner of Vol 247 R. P. 508;

Thence S0°37'16"W, 213.00 feet to the SW corner of Vol. 247 R.P. 508;

Thence S89°58'56"E, 220.00 feet to the SE corner of Vol 247 R. P. 508;

Thence N0°37'16"E, 213.00 feet to the NE corner of Vol 247 R. P. 508 and to the North line of the NE $\frac{1}{4}$ -Frac/ SW $\frac{1}{4}$;

Thence S89°58'56"E, 100.00 feet to the NE corner of the NE $\frac{1}{4}$ -Fractional SW $\frac{1}{4}$;

Thence N89°58'34"E along the North line of the NW $\frac{1}{4}$ -SE $\frac{1}{4}$ 50.00 feet;

Thence S0°37'16"W, 884.59 feet;

Thence S72°54'00"W, 200.49 feet;

Thence S60°42'24"W, 381.27 feet;

Thence S48°55'48"W, 256.89 feet;

Thence S77°27'25"W, 107.82 feet to the NW corner of Lot 2 Volume 8 CSM P 24;

Thence N21°22'44"W, 379.78 feet;

Thence N14°46'24"W, 208.96 feet;

Thence N14°08'54"E, 329.42 feet;

Thence N48°35'19"E, 240.03 feet;

Thence N20°45'04"E, 308.87 feet to the point of beginning.

Subject to easements, restrictions, covenants, and right of ways of record.

NOTE: Above lands being a part of Lot 1 of Vol. 8 CSM P.24, Map No. 2057.

Gary L. Dechant
WISCONSIN
GARY L. DECHANT
S-1744
CAMP
DOUGLAS, WI
LAND SURVEYOR
April 22, 2014
REVISED: *MAY 30, 2014*

JUNEAU COUNTY APPROVAL CERTIFICATE:

Resolved, that this certified survey map located in Section 18, T16N-R3E, is hereby approved by the Juneau County Lands, Forestry, Parks, and Zoning Committee.

David M. Donnelly 6-19-2014
David M. Donnelly, Administrator date

Kathleen Kobylski 6-26-14
Kathleen Kobylski, County Clerk date