

JUNEAU COUNTY CERTIFIED SURVEY MAP NO. 4210

FIELD BOOK #	FILE
PAGES #	FILE
PROJECT #	12102
PAGE:	1 OF 2

ASR SURVEYING, LLC

N 2169 SHINKLE HILL RD.
MAUSTON WI 53948
608-847-5237

LOCATED IN THE SE1/4-SE1/4 AND THE SW1/4-SE1/4 OF SECTION 29,
THE NE1/4-NE1/4 AND THE NW1/4-NE1/4 OF SECTION 32
T. 17N., R. 3E., TOWN OF CLEARFIELD, JUNEAU COUNTY, WISCONSIN

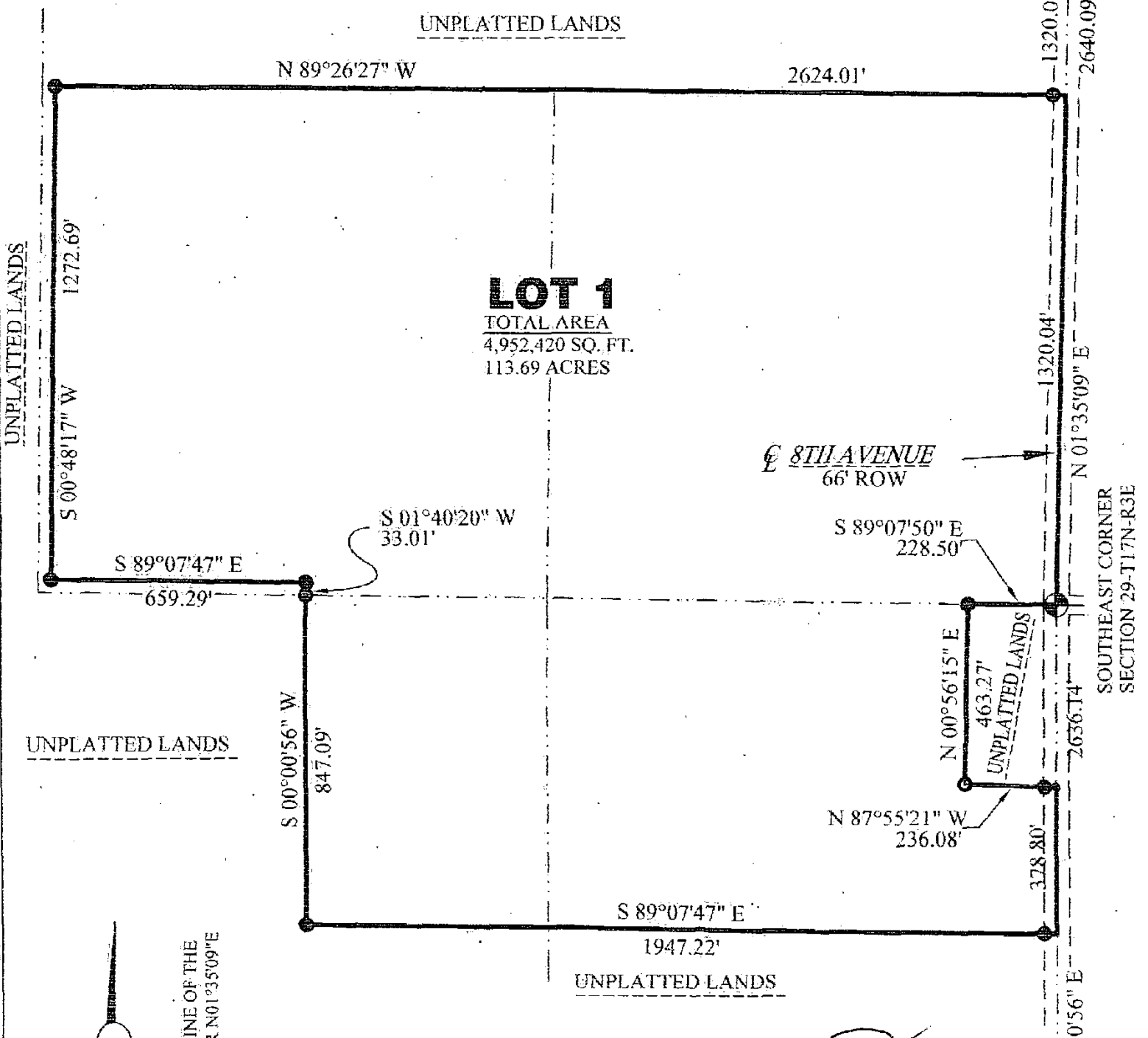

LOT 1
TOTAL AREA
4,952,420 SQ. FT.
113.69 ACRES

E 8TH AVENUE
66' ROW

S 01°40'20" W
33.01'

S 89°07'50" E
228.50'

S 89°07'47" E
659.29'

S 00°00'56" W
847.09'

N 00°56'15" E
463.27'

N 87°55'21" W
236.08'

S 89°07'47" E
1947.22'

2636.14'

N 00°00'56" E

LEGEND

- HARRISON MONUMENT, FD.
- 3/4" X 18" IRON ROD, 1.5 #/FT., PLACED
- ANGLE IRON IN CONCRETE

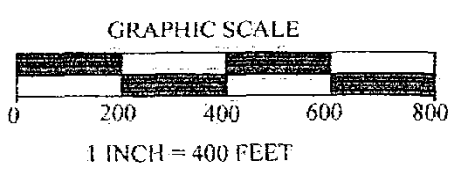

BEARINGS ARE REFERENCED TO THE EAST LINE OF THE
SE1/4 OF SECTION 29-17-3, ASSUMED TO BEAR N01°35'09"E

[Handwritten Signature]
JAYEE
MAUSTON
WI
2/6/12

SOUTHEAST CORNER
SECTION 29-T17N-R3E

EAST 1/4 CORNER
SECTION 32-T17N-R3E

JUNEAU COUNTY CERTIFIED SURVEY MAP NO. 4210

FIELD BOOK #	FILE
PAGES #	FILE
PROJECT #	12102
PAGE:	2 OF 2

ASR

SURVEYING, LLC

N 2169 SHINKLE HILL RD.
MAUSTON WI. 53948
608-847-5237

LOCATED IN THE SE1/4-SE1/4 AND THE SW1/4-SE1/4 OF SECTION 29,
THE NE1/4-NE1/4 AND THE NW1/4-NE1/4 OF SECTION 32
T. 17N., R. 3E., TOWN OF CLEARFIELD, JUNEAU COUNTY, WISCONSIN

SURVEYOR'S CERTIFICATE

I, BRET A. DAVIES, Registered Land Surveyor, hereby certify;

That I have surveyed and mapped part of the SE1/4-SE1/4 and the SW1/4-SE1/4 of Section 29,
the NE1/4-NE1/4 and the NW1/4-NE1/4 of Section 32 all in [REDACTED] T. 17N., R. 3E.,
Town of Clearfield, Juneau County, Wisconsin. Bounded by the following described line;

BEGINNING at the Southeast corner of Said Section 29; thence N01°35'09"E, 1320.04 feet; thence
N89°26'27"W, 2624.01 feet; thence S00°48'17"W, 1272.69 feet; thence S89°07'47"E, 659.29 feet;
thence S01°40'20"W, 33.01 feet; thence S00°00'56"W, 847.09 feet; thence S89°07'47"E, 1947.22
feet; thence N00°00'56"E, 378.80 feet; thence N87°55'21"W, 236.08 feet; thence N00°56'15"E,
463.27 feet; thence S89°07'50"E, 228.50 feet to the POINT OF BEGINNING.

Said parcel contains 113.69 Acres

That I have made such survey and map at the direction of Bobbi Perkins;

That such map is a correct representation of the exterior boundaries of the lands surveyed;

Subject to all easements, restrictions, reservations, and rights-of-way of record;

That I have fully complied with 236.34 of the Wisconsin Statutes, Section AE 7 of the Wisconsin
Administrative Code, in surveying, dividing, and mapping the same, to the best of my knowledge
and belief.

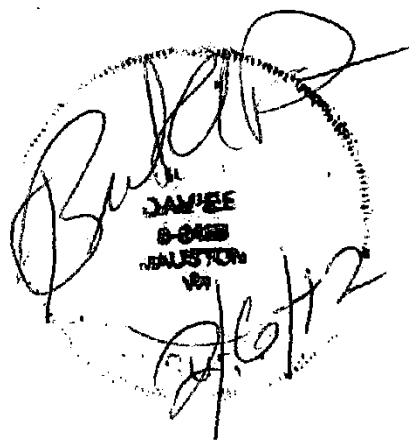

689974

Register of Deeds)
Juneau County, WI) SS

Received for Record the 7th day of
Jul, 2012 A.D., at 3:15 P.M.
and recorded in Vol. 19 of CSM
on Page 7

Christie L. Bender
Register of Deeds