

Soils Map

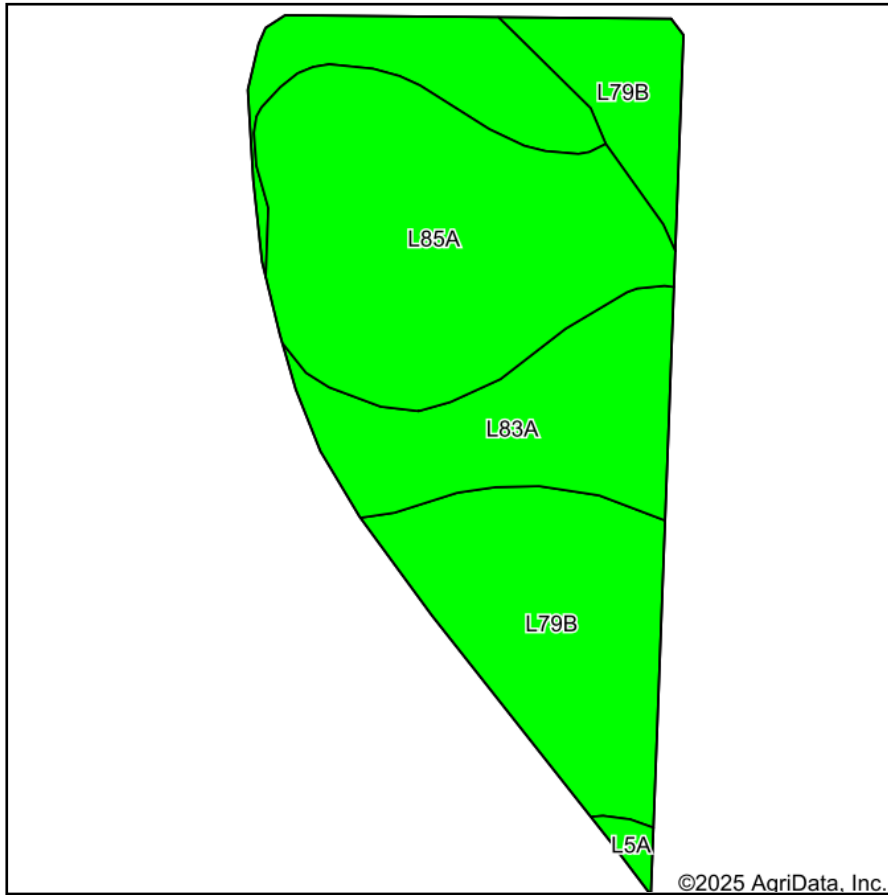

Soils data provided by USDA and NRCS.

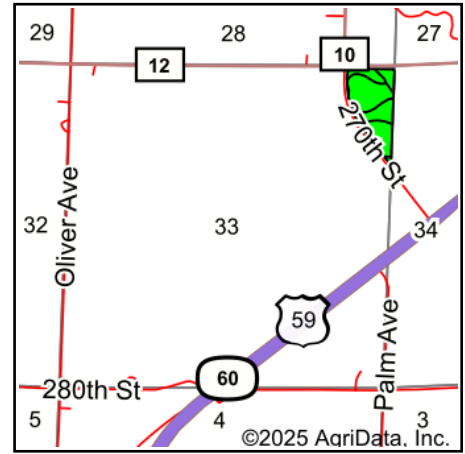

State: **Minnesota**
 County: **Nobles**
 Location: **33-102N-40W**
 Township: **Worthington**
 Acres: **18.88**
 Date: **8/19/2025**

Maps Provided By:

 CUSTOMIZED ONLINE MAPPING
 © AgriData, Inc. 2023 www.AgriDataInc.com



Area Symbol: MN105, Soil Area Version: 23

Code	Soil Description	Acres	Percent of field	PI Legend	Non-Irr Class *c	Productivity Index
L85A	Nicollet clay loam, 1 to 3 percent slopes	7.23	38.3%		lw	99
L79B	Clarion loam, 2 to 6 percent slopes	5.92	31.4%		lle	95
L83A	Webster clay loam, 0 to 2 percent slopes	5.56	29.4%		llw	93
L5A	Delft, overwash-Delft complex, 1 to 4 percent slopes	0.17	0.9%		llw	96
Weighted Average					1.62	96

*c: Using Capabilities Class Dominant Condition Aggregation Method