

Soils Map

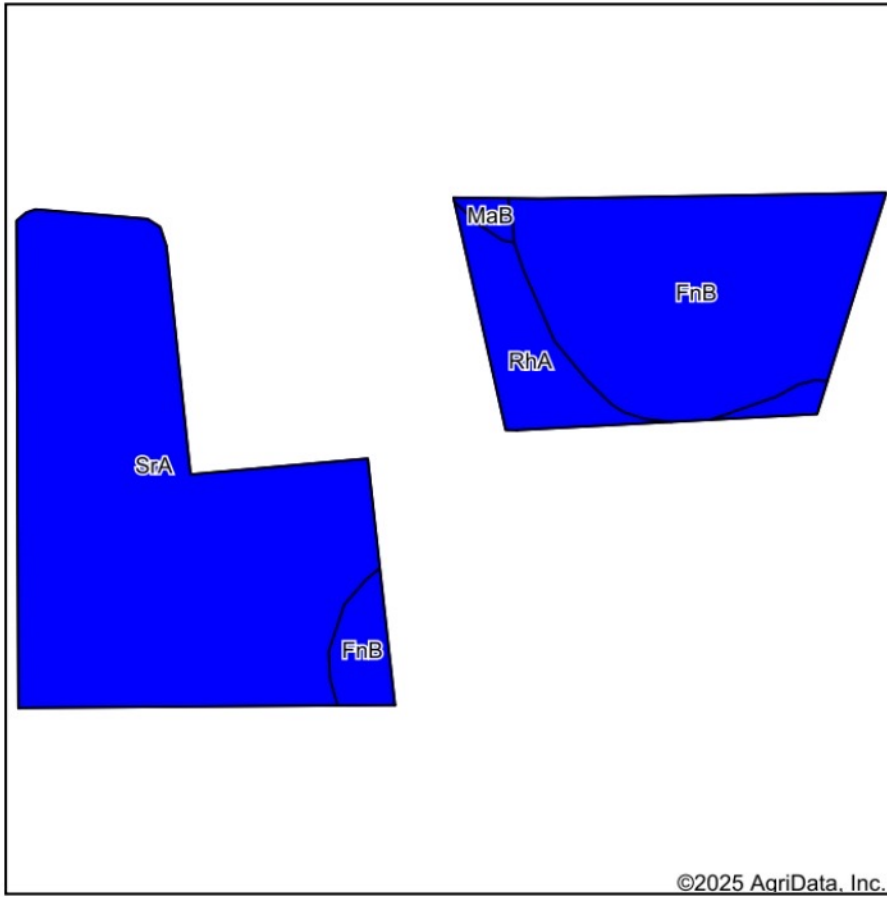

Soils data provided by USDA and NRCS.

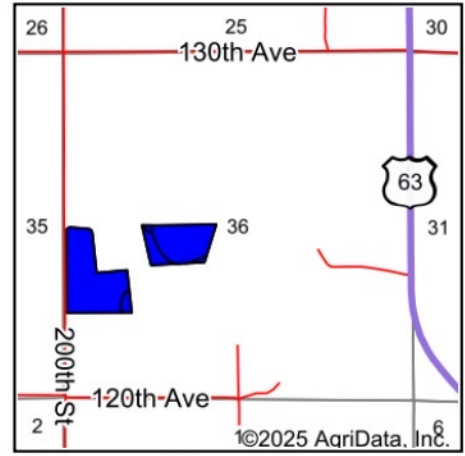

State: **Wisconsin**
 County: **St. Croix**
 Location: **36-30N-17W**
 Township: **Erin Prairie**
 Acres: **33.06**
 Date: **9/23/2025**

Maps Provided By:

 CUSTOMIZED ONLINE MAPPING
 © AgriData, Inc. 2023 www.AgriDataInc.com



Area Symbol: WI109, Soil Area Version: 20

Code	Soil Description	Acres	Percent of field	Non-Irr Class Legend	Restrictive Layer	Soil Drainage	Non-Irr Class *c	*n NCCPI Overall
SrA	Skyberg silt loam, 0 to 3 percent slopes	18.92	57.2%		> 6.5ft.	Somewhat poorly drained	IIw	75
FnB	Freeon silt loam, 2 to 6 percent slopes	11.20	33.9%		3.7ft. (Densic material)	Moderately well drained	IIe	62
RhA	Rib silt loam, 0 to 3 percent slopes	2.69	8.1%		> 6.5ft.	Poorly drained	IIw	61
MaB	Magnor silt loam, 0 to 4 percent slopes	0.25	0.8%		3.6ft. (Densic material)	Somewhat poorly drained	IIw	65
Weighted Average							2.00	*n 69.4

*n: The aggregation method is "Weighted Average using all components"

*c: Using Capabilities Class Dominant Condition Aggregation Method

Soils data provided by USDA and NRCS.