

# Soils Map

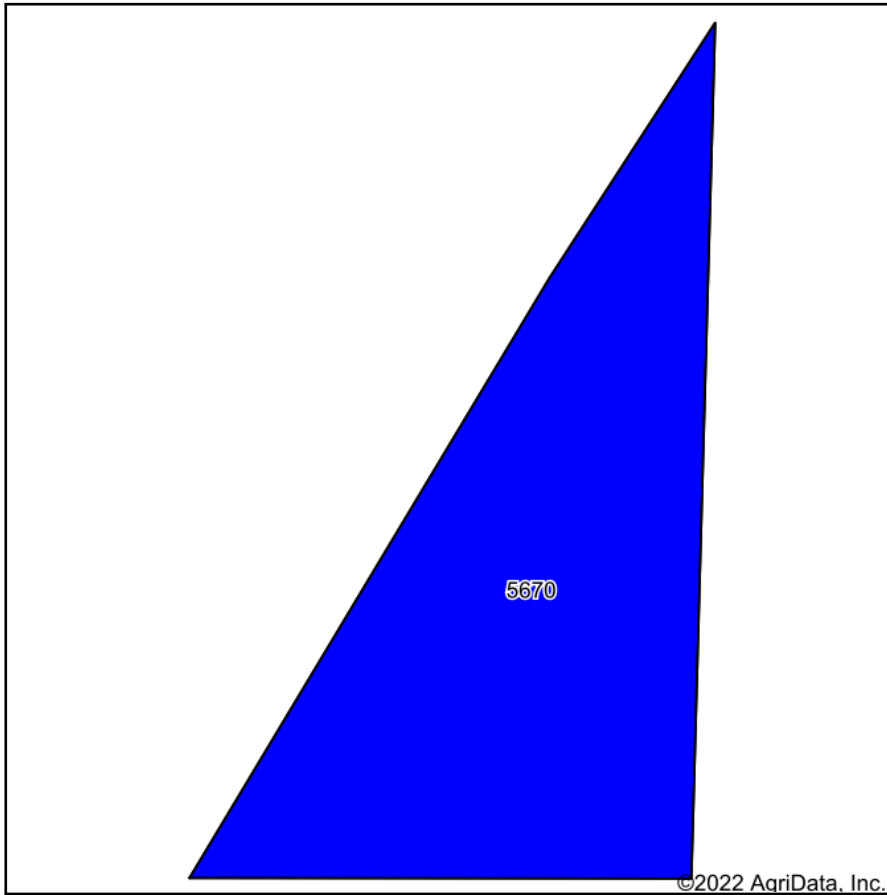

Soils data provided by USDA and NRCS.

©2022 AgriData, Inc.

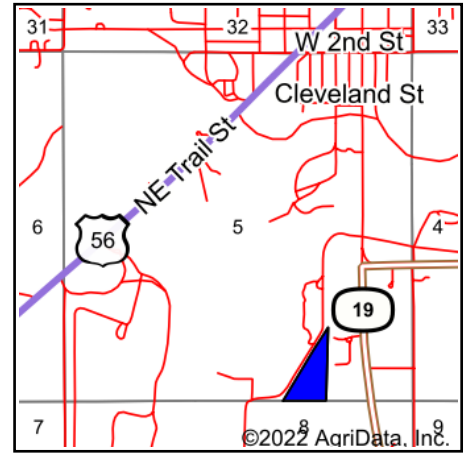

State: **Kansas**  
 County: **Pawnee**  
 Location: **5-22S-16W**  
 Township: **Pleasant Grove**  
 Acres: **8.45**  
 Date: **6/6/2022**



RED CEDAR LAND CO.

Maps Provided By:



© AgriData, Inc. 2021

www.AgriDataInc.com



Area Symbol: KS145, Soil Area Version: 20

Code	Soil Description	Acres	Percent of field	Non-Irr Class Legend	Non-Irr Class *c	Irr Class *c	*n NCCPI Overall	*n NCCPI Corn	*n NCCPI Small Grains	*n NCCPI Soybeans	*n NCCPI Cotton
5670	Waldeck fine sandy loam, occasionally flooded	8.45	100.0%		Ile	Ile	45	43	29	45	24
Weighted Average					2.00	2.00	*n 45	*n 43	*n 29	*n 45	*n 24

\*n: The aggregation method is "Weighted Average using all components"

\*c: Using Capabilities Class Dominant Condition Aggregation Method

Soils data provided by USDA and NRCS.