

Soils Map

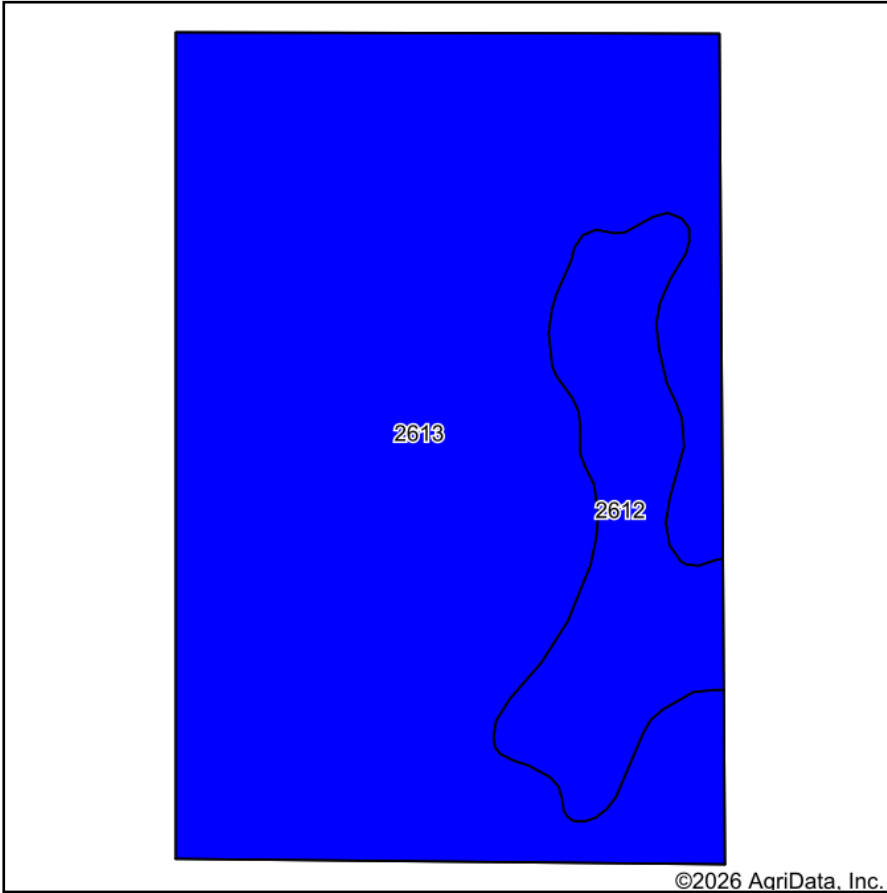

Soils data provided by USDA and NRCS.

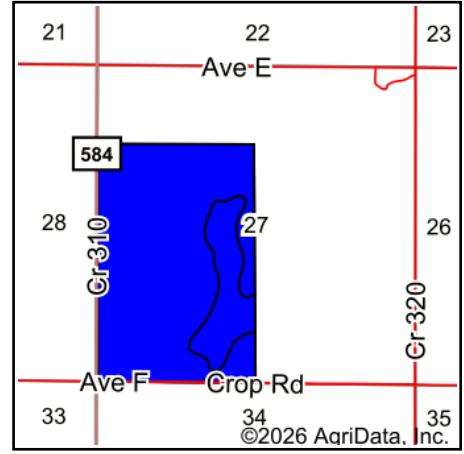

State: **Kansas**
 County: **Rush**
 Location: **27-16S-17W**
 Township: **Illinois**
 Acres: **238**
 Date: **3/30/2026**



Maps Provided By:



Area Symbol: KS165, Soil Area Version: 24

Code	Soil Description	Acres	Percent of field	Non-Irr Class Legend	Non-Irr Class	Irr Class	*n NCCPI Overall
2613	Harney silt loam, 1 to 3 percent slopes	202.18	84.9%		Ile	Ile	68
2612	Harney silt loam, 0 to 1 percent slopes	35.82	15.1%		Ilc	I	69
Weighted Average					2.00	1.85	*n 68.2

*n: The aggregation method is "Weighted Average using all components"