

Life on the Farm
37 Good Hope Rd.
Columbia, MS 39429

\$265,000
3.600± Acres
Marion County



Life on the Farm
Columbia, MS / Marion County

SUMMARY

Address

37 Good Hope Rd.

City, State Zip

Columbia, MS 39429

County

Marion County

Type

Residential Property, Farms, Single Family

Latitude / Longitude

31.364635 / -89.783246

Dwelling Square Feet

2036

Bedrooms / Bathrooms

4 / 2.5

Acreage

3.600

Price

\$265,000

Property Website

<https://www.mossoakproperties.com/property/life-on-the-farm-marion-mississippi/94708/>

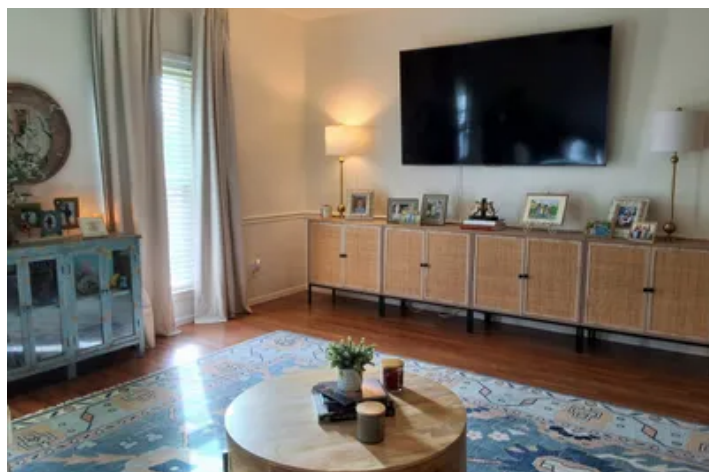

PROPERTY DESCRIPTION

ATTRACTIVE PRICE REDUCTION

SELLER TO PAY UP TO \$10,000 TOWARDS CLOSING COSTS!

Don't miss the chance to make the rolling hills in the pasture your back patio view!

Nestled in a quiet rural setting just ten minutes from town, this spacious and charming brick country home rests gracefully on nearly four acres, offering a serene retreat filled with warmth, comfort, and modern country elegance. Completely fenced and truly **farm-ready**, the property features a sprawling pasture with multiple gates and a barn tucked toward the back-perfect for welcoming your horses, goats, or any cherished farm animals. Every evening invites you to slow down and savor the gentle beauty of country life, whether you're enjoying cozy conversations or weekend cookouts on the inviting back porch. The extended patio provides a peaceful vantage point to overlook the rolling pasture, creating a dreamy spot to unwind as the golden hour settles across the land. Both the front and back yards offer generous space for children to run, play, and explore, all while surrounded by tranquil country charm.

Stepping inside, you'll find that the home blends comfort and style with ease. Gorgeous wood floors and ceramic tile flow throughout, adding warmth, character, and a clean, timeless feel to every room. Updated with lovely butcher-block countertops and thoughtful touches throughout, the interior feels both cozy and refreshingly modern-an inviting mix that makes the home feel instantly welcoming. Though listed as a **3-bedroom, 1-bath**, an additional bonus room currently serves as a fourth bedroom and would also make a delightful office, creative space, or relaxing retreat. The three-quarter bath feels light and modern, featuring a stand-alone shower, chic vanity, and plenty of room should you wish to add a soaking tub to transform it into your own personal spa-like oasis.

As you enter the large living room, your eyes are drawn to the stunning brick fireplace with its charming gas insert-a focal point that brings a sense of comfort and grace to the heart of the home. With its beautifully updated interior, gentle rural ambiance, and nearly four acres of open land ready for your farming dreams, this property offers the perfect blend of classic charm, modern comfort, and country serenity. It's a peaceful, inviting haven ready to welcome you home.

Life on the Farm
Columbia, MS / Marion County



Locator Map

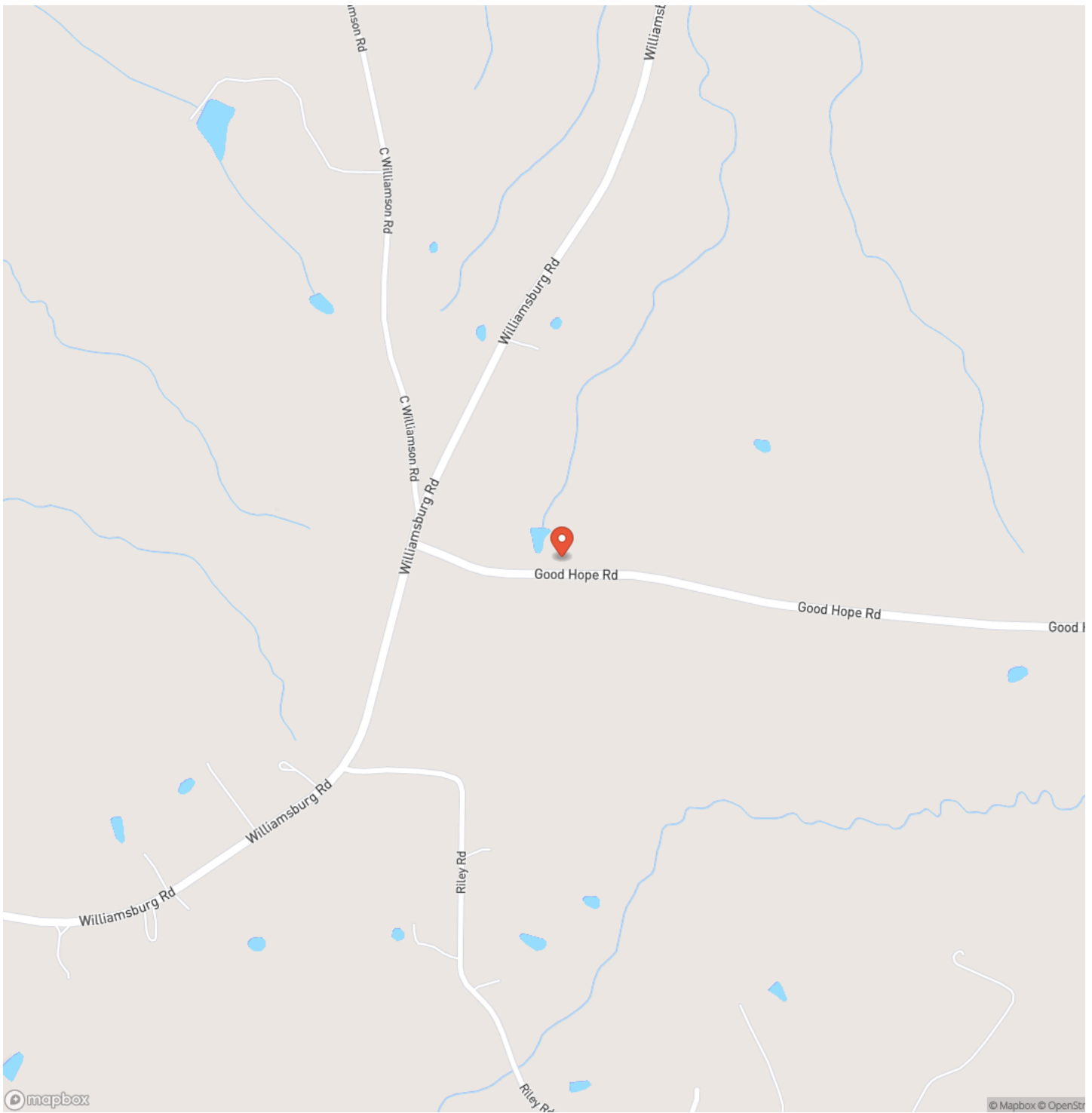

Locator Map

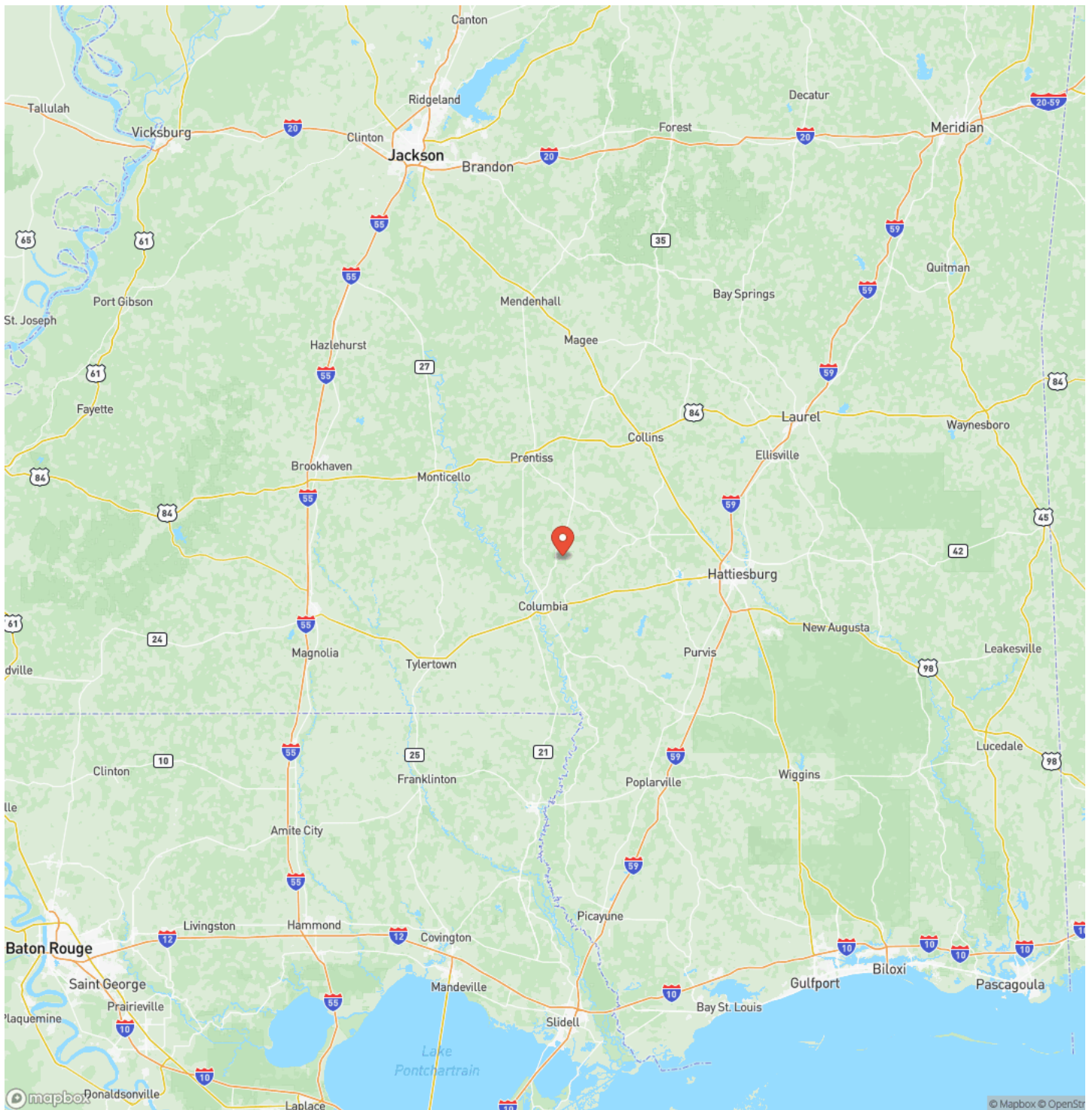

Satellite Map



DISCLAIMERS

Information in this brochure is provided solely for information purposes and does not constitute an offer to sell or advertise real estate outside the states in which broker or agent licensed. The information presented has been obtained from sources deemed to be reliable, but is not guaranteed or warranted by the agent, broker, or the sellers of these properties. This offering is subject to errors, omissions, prior sale, price change, correction or withdrawal from the market without notice. All references to age, square footage, income, expenses, acreage, carrying capacity, and land classification, etc. are approximate. Prospective buyers are chargeable with and expected to conduct their own independent investigation of the information and the property and to rely only on those results. Sellers reserve the right to accept or reject any and all offers without liability to any buyer or cooperating broker.

Maps are provided for illustration purposes only, the accuracy is not warranted. Parcels on interactive maps are not adjusted to match aerial backgrounds. This information is for reference purposes only and is not a legal document. Data maps contain errors. The seller and seller's agent are making known to all potential buyers that there may be variations between the location of the existing fence lines and the legal description of the deeded property. Seller and seller's agent make no warranties with regard to the location of the fence lines in relationship to the deeded property lines, nor does the Seller make any warranties or representations with regard to the specific acreage contained within the fenced property lines. Seller is selling the property in an "as is" condition, which includes the location of the fences as they exist. Boundaries shown on the accompanying maps are approximate, based on county parcel data. The maps are not to scale. The accuracy of the maps is not guaranteed. Prospective buyers are encouraged to verify fence lines, deeded property lines and acreages using a licensed surveyor at their own expense.

Mossy Oak Properties Posey Land Company
105 W Chickasaw St Suite C
Brookhaven, MS 39601
(601) 597-9378
<https://www.mossyoakproperties.com/>
