Topography Hillshade

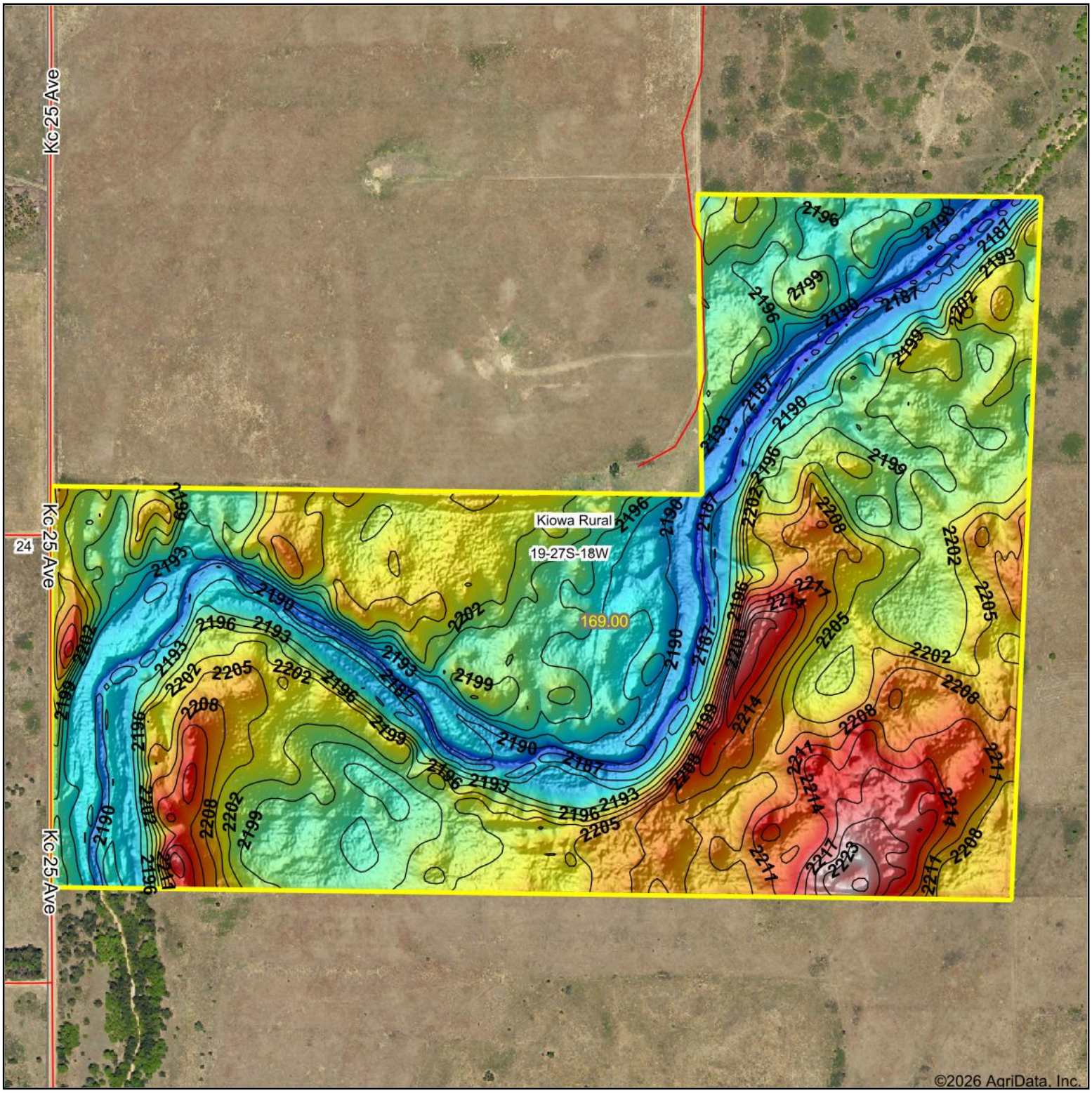

Low Elevation High

Source:	USGS 10 meter dem
Interval(ft):	3
Min:	2,183.4
Max:	2,228.4
Range:	45.0
Average:	2,202.6
Standard Deviation:	8.01 ft

0ft 601ft 1201ft

11/10/2026

19-27S-18W
Kiowa County
Kansas

Boundary Center: 37° 40' 55.99, -99° 20' 2.33

RED CEDAR LAND CO.

Maps Provided By:
surety® CUSTOMIZED ONLINE MAPPING

© AgriData, Inc. 2025 www.AgriDataInc.com