

Soils Map

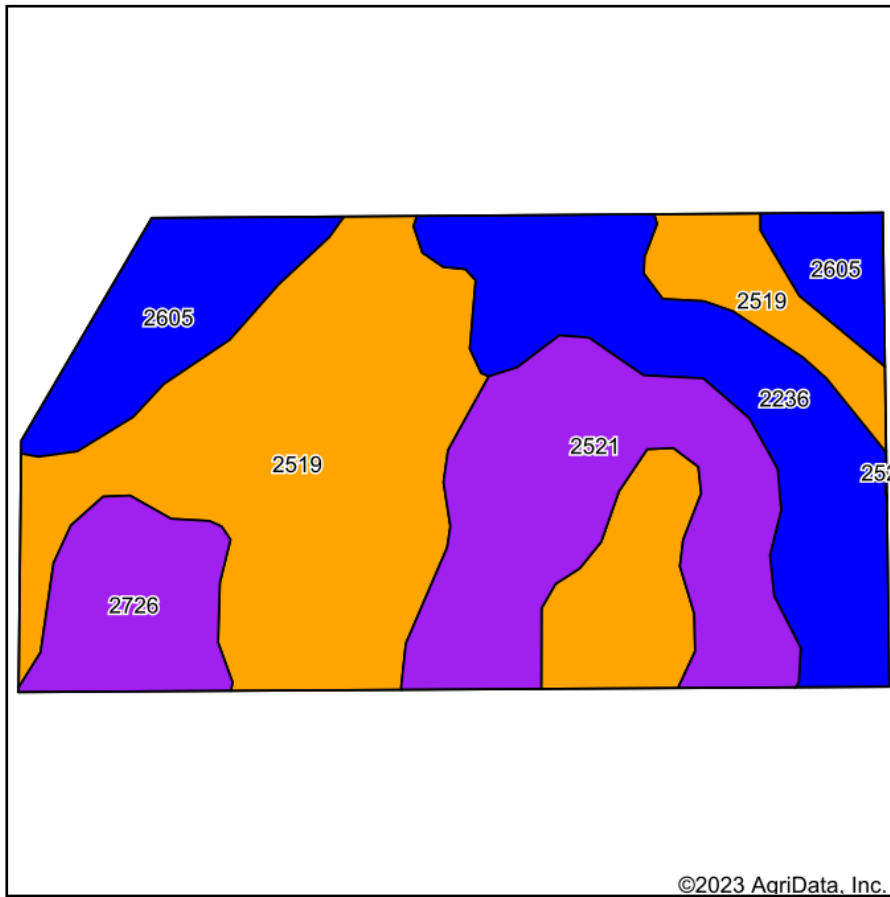

Soils data provided by USDA and NRCS.

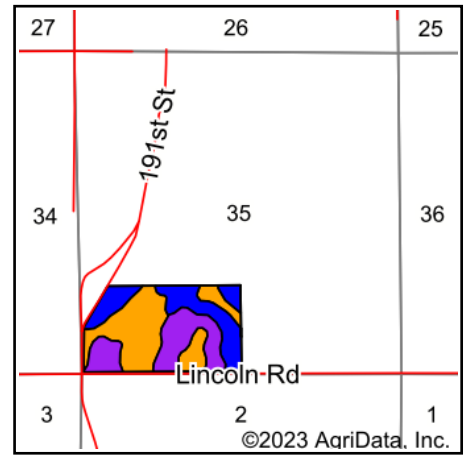

State: **Kansas**
 County: **Russell**
 Location: **35-14S-13W**
 Township: **Fairfield**
 Acres: **80.18**
 Date: **9/26/2023**



Maps Provided By:



Area Symbol: KS167, Soil Area Version: 21

Code	Soil Description	Acres	Percent of field	Non-Irr Class Legend	Non-Irr Class *c	Irr Class *c	*n NCCPI Overall	*n NCCPI Corn	*n NCCPI Small Grains	*n NCCPI Soybeans
2519	Armo loam, 3 to 7 percent slopes	33.95	42.3%		IIIe	IIIe	58	37	33	58
2521	Armo loam, 7 to 15 percent slopes	16.40	20.5%		VIe	VIe	55	36	31	55
2236	Roxbury silt loam, occasionally flooded	14.32	17.9%		IIw	IIw	76	51	38	76
2605	Eltree silt loam, 1 to 3 percent slopes	9.09	11.3%		Ile	Ile	75	49	40	75
2726	Nibson-Wakeen silt loams, 3 to 20 percent slopes	6.42	8.0%		VIe	VIe	38	28	25	38
Weighted Average					3.56	3.56	*n 60.9	*n 39.9	*n 33.6	*n 60.9

*n: The aggregation method is "Weighted Average using all components"

*c: Using Capabilities Class Dominant Condition Aggregation Method

Soils data provided by USDA and NRCS.