

# Soils Map

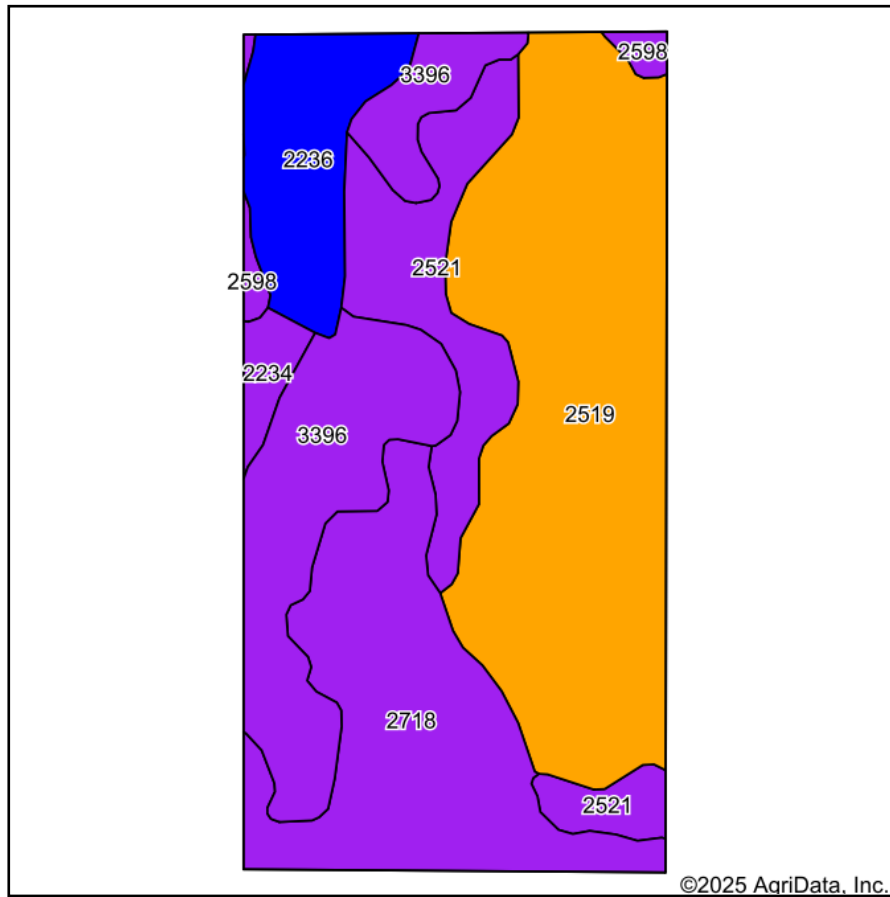

Soils data provided by USDA and NRCS.

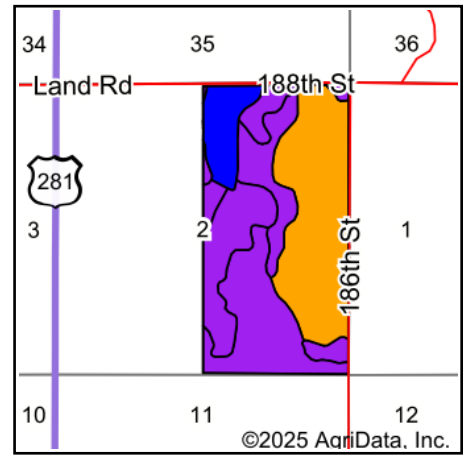

State: **Kansas**  
 County: **Russell**  
 Location: **2-13S-14W**  
 Township: **Russell**  
 Acres: **319.29**  
 Date: **12/2/2025**



Maps Provided By:



Area Symbol: KS167, Soil Area Version: 24

Code	Soil Description	Acres	Percent of field	Non-Irr Class Legend	Non-Irr Class	Irr Class	*n NCCPI Corn	*n NCCPI Small Grains	*n NCCPI Soybeans
2519	Armo loam, 3 to 7 percent slopes	119.54	37.4%		Ille	Ille	37	48	57
2718	Nibson silt loam, 3 to 30 percent slopes	67.87	21.3%		Vle	Vle	27	35	30
3396	Lancaster-Hedville complex, 3 to 20 percent slopes	56.22	17.6%		Vle		39	41	39
2521	Armo loam, 7 to 15 percent slopes	38.26	12.0%		Vle	Vle	35	46	54
2236	Roxbury silt loam, occasionally flooded	28.14	8.8%		Ilw	Ilw	50	56	76
2234	Roxbury silt loam, channeled, frequently flooded	5.46	1.7%		Vw	Vw	32	26	46
2598	Dorrance gravelly sandy loam, 4 to 15 percent slopes	3.80	1.2%		Vls	Vls	22	31	21
Weighted Average					4.51	*-	*n 35.9	*n 43.9	*n 48.8

\*n: The aggregation method is "Weighted Average using all components"

\*- Irr Class weighted average cannot be calculated on the current soils data due to missing data.