

**Well Cared for Ranch-Style Home in
Russell, KS
1020 N Kilian
Russell, KS 67665**

\$210,000.00
0.300 +/- acres
Russell County



Well Cared for Ranch-Style Home in Russell, KS

Russell, KS / Russell County

SUMMARY

Address

1020 N Kilian

City, State Zip

Russell, KS 67665

County

Russell County

Type

Residential Property

Latitude / Longitude

38.8955 / -98.86770000000001

Dwelling Square Feet

3000

Bedrooms / Bathrooms

3 / 3

Acreage

0.300

Price

\$210,000.00

Property Website

<https://redcedarland.com/detail/well-cared-for-ranch-style-home-in-russell-ks-russell-kansas/6958/>

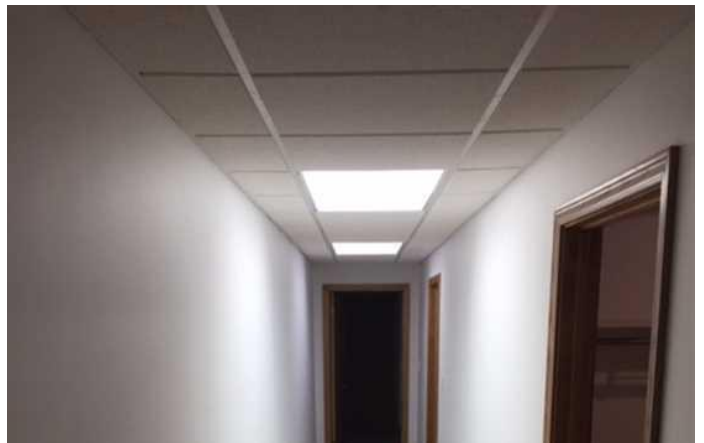

Well Cared for Ranch-Style Home in Russell, KS

Russell, KS / Russell County

PROPERTY DESCRIPTION

3 bedroom, 3 bath home in Russell. Wardcraft built home constructed in 2004. Basement finished in 2012. Approximately 3000 sq ft. 2 bed, 2 bath upstairs with additional office room. Custom wood cabinetry and wood burning fireplace in living room upstairs. 1 bed, 1 bath downstairs, plus a bonus room that has no egress window. Living room and 2 large storage rooms in basement.

Jetted tub, walk in shower and walk in closet in attached master bathroom.

New roof in 2018.

Composite front and rear deck. Rear deck has a retractable awning.

2 car attached garage.

Vinyl fence in backyard.

Refrigerator will remain with the house.



Well Cared for Ranch-Style Home in Russell, KS
Russell, KS / Russell County





Locator Maps



Aerial Maps



Well Cared for Ranch-Style Home in Russell, KS
Russell, KS / Russell County

LISTING REPRESENTATIVE

For more information contact:



Representative

Mark Morris

Mobile

(785) 324-1495

Email

mark@redcedarland.com

Address

2 NE 10 Ave

City / State / Zip

St John, KS, 67576

NOTES



[illegible]

DISCLAIMERS

Information in this brochure is provided solely for information purposes and does not constitute an offer to sell or advertise real estate outside the states in which broker or agent licensed. The information presented has been obtained from sources deemed to be reliable, but is not guaranteed or warranted by the agent, broker, or the sellers of these properties. This offering is subject to errors, omissions, prior sale, price change, correction or withdrawal from the market without notice. All references to age, square footage, income, expenses, acreage, carrying capacity, and land classification, etc. are approximate. Prospective buyers are chargeable with and expected to conduct their own independent investigation of the information and the property and to rely only on those results. Sellers reserve the right to accept or reject any and all offers without liability to any buyer or cooperating broker.

Maps are provided for illustration purposes only, the accuracy is not warranted. Parcels on interactive maps are not adjusted to match aerial backgrounds. This information is for reference purposes only and is not a legal document. Data maps contain errors. The seller and seller's agent are making known to all potential buyers that there may be variations between the location of the existing fence lines and the legal description of the deeded property. Seller and seller's agent make no warranties with regard to the location of the fence lines in relationship to the deeded property lines, nor does the Seller make any warranties or representations with regard to the specific acreage contained within the fenced property lines. Seller is selling the property in an "as is" condition, which includes the location of the fences as they exist. Boundaries shown on the accompanying maps are approximate, based on county parcel data. The maps are not to scale. The accuracy of the maps is not guaranteed. Prospective buyers are encouraged to verify fence lines, deeded property lines and acreages using a licensed surveyor at their own expense.



Red Cedar Land Co.
2 NE 10th ave
St john, KS 67576
(620) 546-3746
www.redcedarland.com

