

Coin Auction - 618 Lots - Gold & Silver  
3111 10th St.  
Great Bend, KS 67530

**\$1**  
0.010 +/- acres  
Barton County

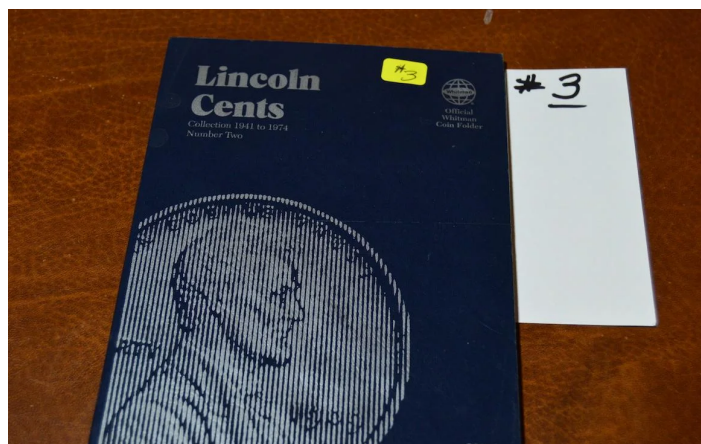
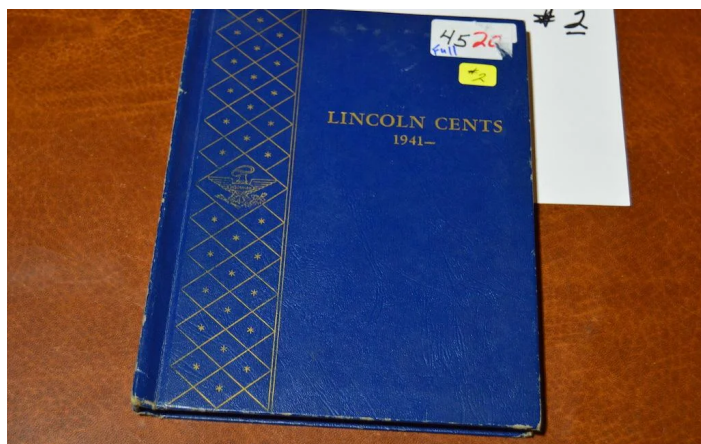
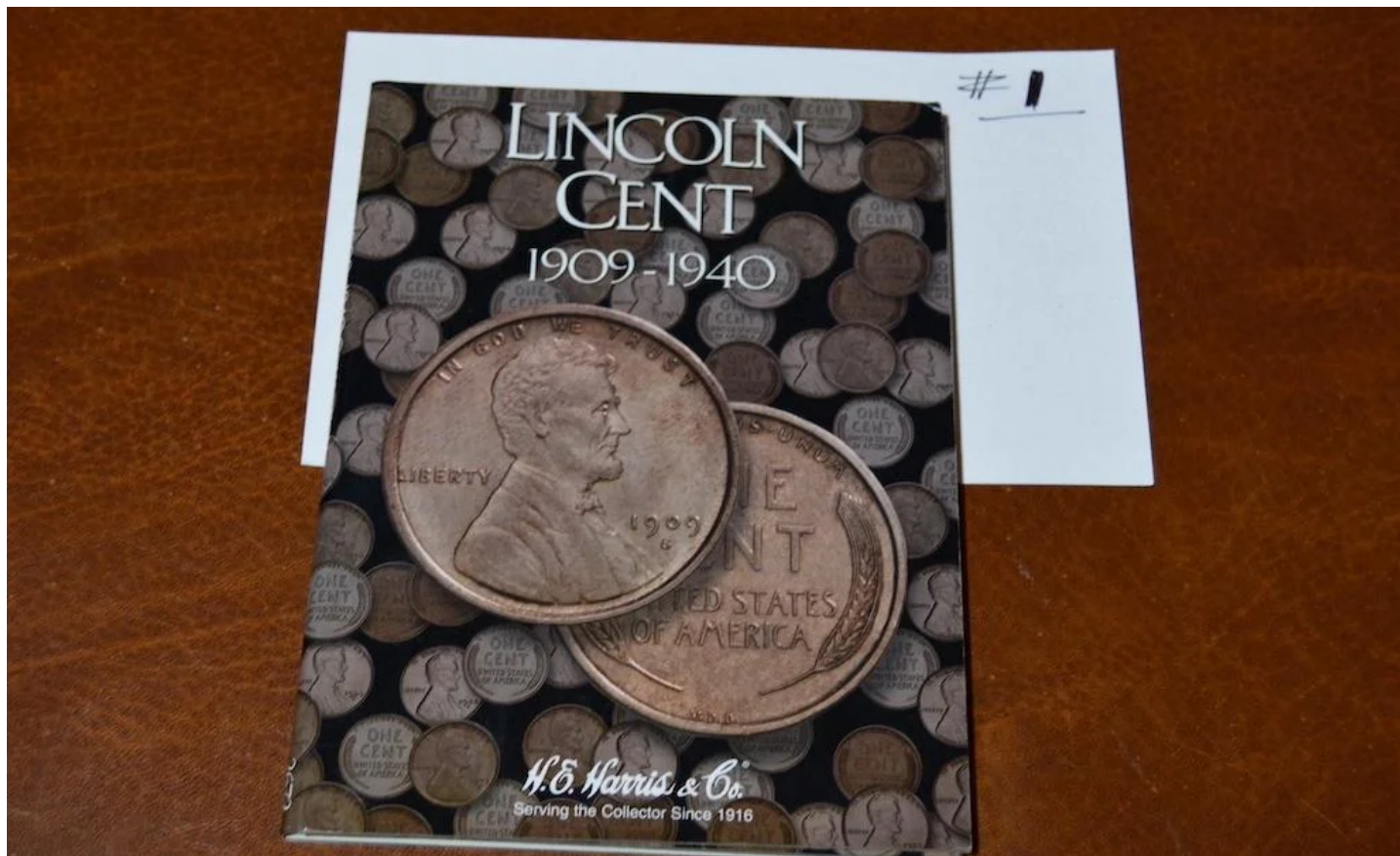

**Coin Auction - 618 Lots - Gold & Silver**  
**Great Bend, KS / Barton County**

---

## **SUMMARY**

**Address**

3111 10th St.

**City, State Zip**

Great Bend, KS 67530

**County**

Barton County

**Type**

Recreational Land

**Latitude / Longitude**

38.3608804 / -98.7814227

**Acreage**

0.010

**Price**

\$1

**Property Website**

<https://redcedarland.com/detail/coin-auction-618-lots-gold-&-silver-barton-kansas/24004>

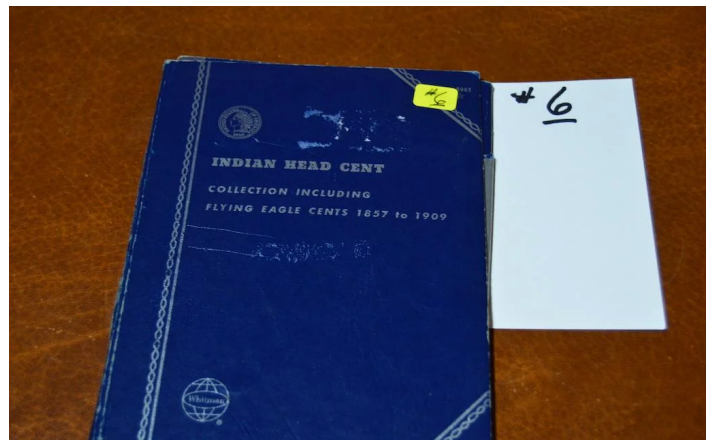
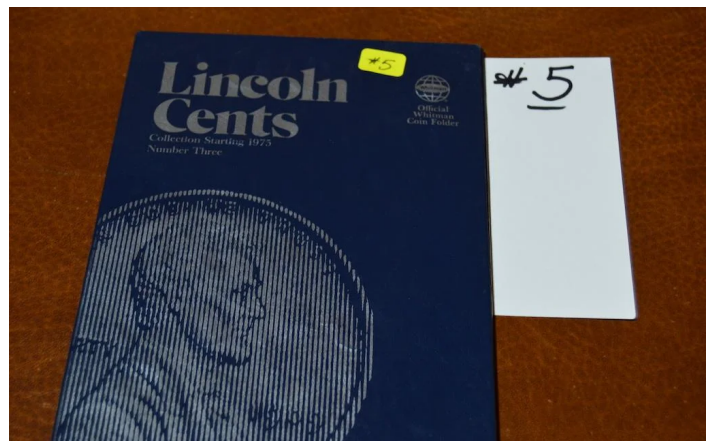
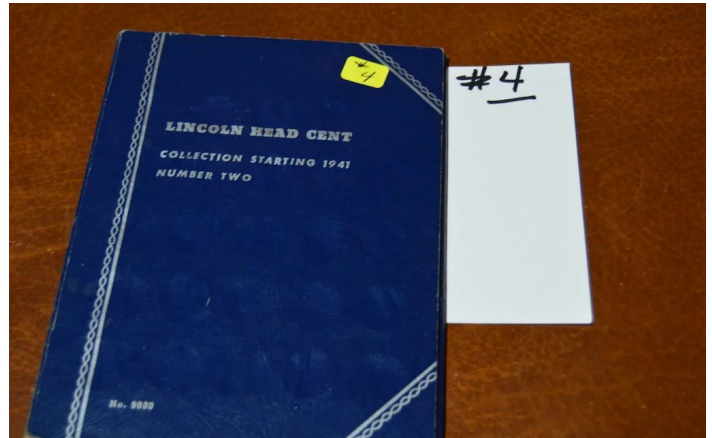

**Coin Auction - 618 Lots - Gold & Silver**  
**Great Bend, KS / Barton County**

---

**PROPERTY DESCRIPTION**

**Coin Auction - 618 Lots - Gold & Silver**

**Saturday Jan. 29<sup>th</sup> 2022**

**Commencing @ 9:30 A.M. Doors open @ 8:00 A.M.**

**Location: Great Bend Events Center, 3111 10<sup>th</sup> St., Great Bend, KS**

**Coin Preview Showing: Friday Jan 28<sup>th</sup> 4 - 8 P.M.**

**The collection consists of 618 lots including:**

- 36 \$20 Gold Double Eagles from 1857 -1924
- Lincoln Penny Book with 1909s VDB & 1909 VDB (complete book)
- 1937d 3 Legged Buffalo Nickel
- Great Selection of Morgan Dollars
- Large Amount of American Eagle Silver Dollars
- Great selection of commemorative gold

***This collection also has 85% of the coins PCGS & NGC graded & encapsulated.***

**Auction will also be online at proxibid.com. To purchase online bidder must create an account with proxibid. Payment methods accepted online: wire transfer or cashier's check. Credit cards will only be accepted to pay for shipping and insurance. For items purchased online, the buyer will be emailed an invoice within 24 hours after the auction. Buyer's premium of 10% for online purchases. Online buyers must make full payment within 2 business days of auction. All shipping costs will be the responsibly of the winning bidder. All items will be shipped with the appropriate insurance (full purchase price) at the buyers expense. Items should be shipped by USPS within one week of receiving payment. Payment methods accepted on-site: cash, wire transfer, cashier's check, credit card or check with valid ID. No buyer's premium for on-site purchases. Auction company reserves the right to hold all purchases until payment method is cleared to our satisfaction and/or bank.**

**Any announcement made day of sale takes precedence over all previous marketing material.**

**For more information contact Auctioneer Mike Niedens at (620) 793-0383.**







Coin Auction - 618 Lots - Gold & Silver  
Great Bend, KS / Barton County

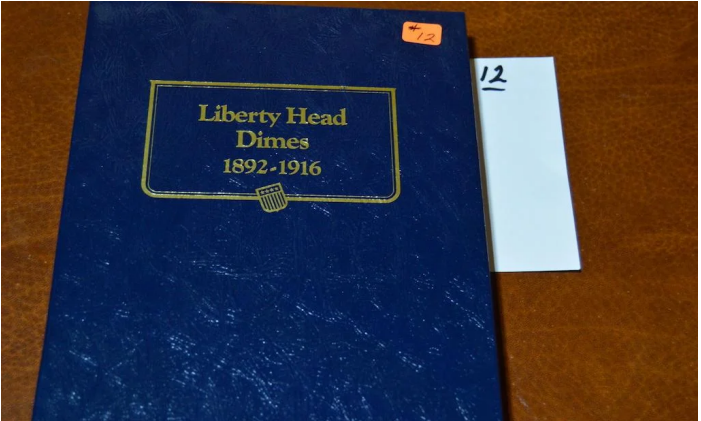
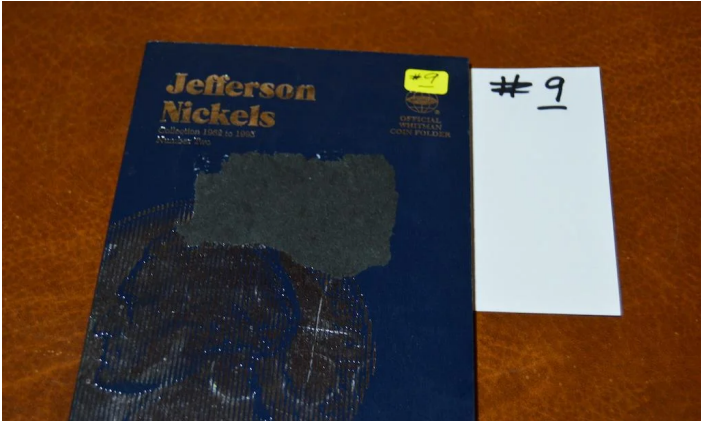
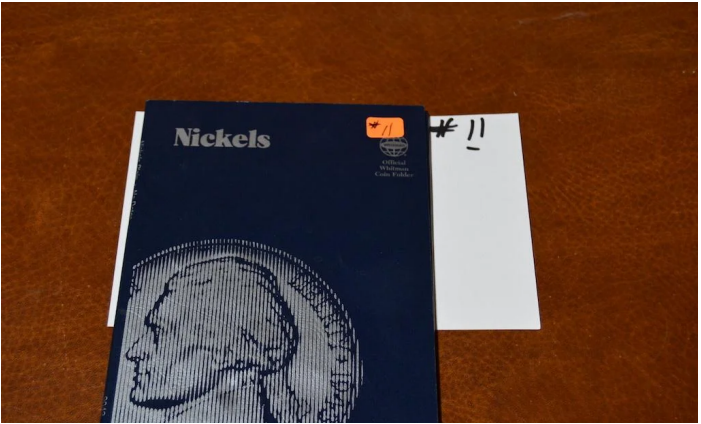
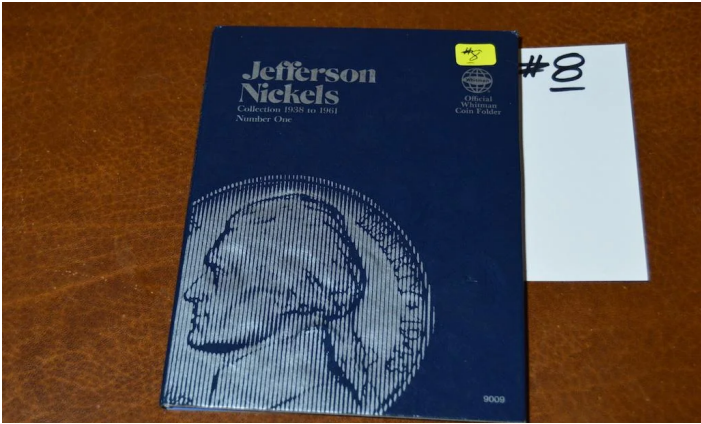
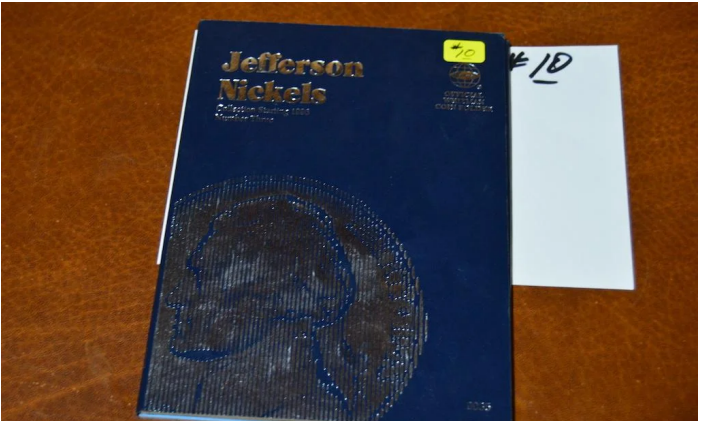
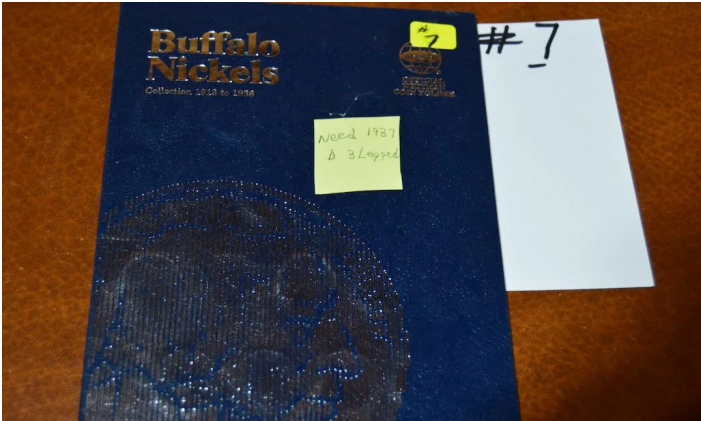

## Locator Maps





## Aerial Maps

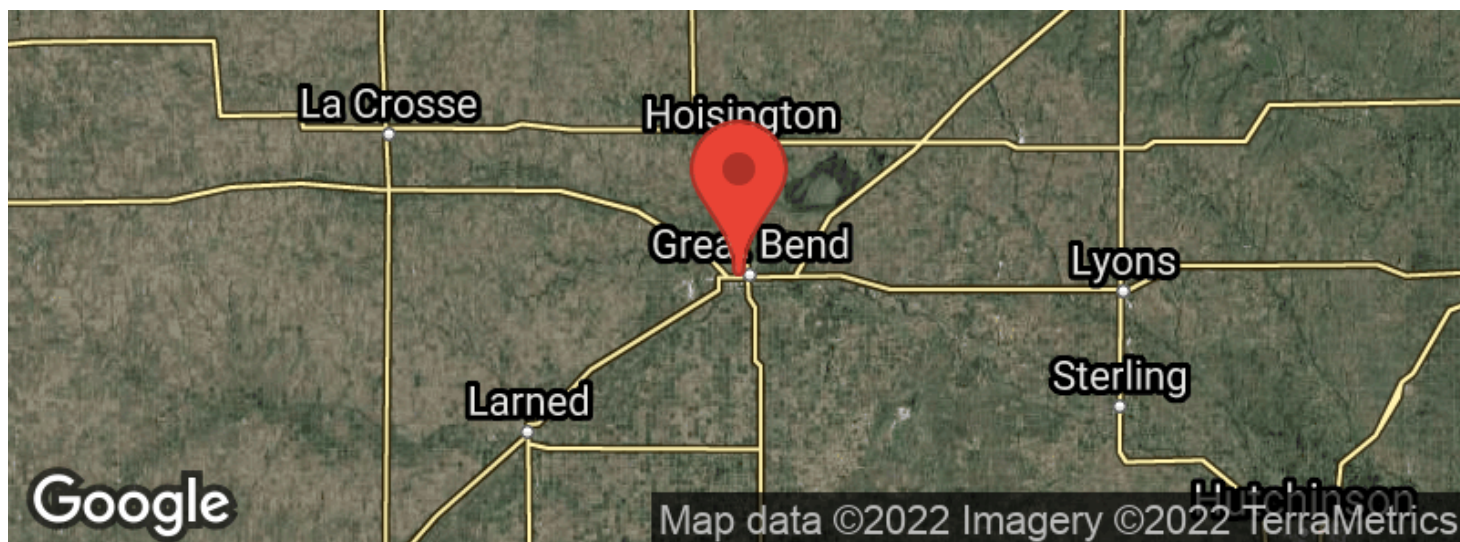

## LISTING REPRESENTATIVE

For more information contact:



### Representative

Mike Niedens

### Mobile

(620) 793-0383

### Email

mike@redcedarland.com

### Address

2 NE 10 Ave

### City / State / Zip

St John, KS 67576

---

## NOTES

---

---

---

---

---

---

---





## This image shows a blank sheet of white paper with horizontal ruling lines. The lines are evenly spaced and run across the width of the page. There are no margins, text, or other markings on the paper.



## **DISCLAIMERS**

Information in this brochure is provided solely for information purposes and does not constitute an offer to sell or advertise real estate outside the states in which broker or agent licensed. The information presented has been obtained from sources deemed to be reliable, but is not guaranteed or warranted by the agent, broker, or the sellers of these properties. This offering is subject to errors, omissions, prior sale, price change, correction or withdrawal from the market without notice. All references to age, square footage, income, expenses, acreage, carrying capacity, and land classification, etc. are approximate. Prospective buyers are chargeable with and expected to conduct their own independent investigation of the information and the property and to rely only on those results. Sellers reserve the right to accept or reject any and all offers without liability to any buyer or cooperating broker.

Maps are provided for illustration purposes only, the accuracy is not warranted. Parcels on interactive maps are not adjusted to match aerial backgrounds. This information is for reference purposes only and is not a legal document. Data maps contain errors. The seller and seller's agent are making known to all potential buyers that there may be variations between the location of the existing fence lines and the legal description of the deeded property. Seller and seller's agent make no warranties with regard to the location of the fence lines in relationship to the deeded property lines, nor does the Seller make any warranties or representations with regard to the specific acreage contained within the fenced property lines. Seller is selling the property in an "as is" condition, which includes the location of the fences as they exist. Boundaries shown on the accompanying maps are approximate, based on county parcel data. The maps are not to scale. The accuracy of the maps is not guaranteed. Prospective buyers are encouraged to verify fence lines, deeded property lines and acreages using a licensed surveyor at their own expense.



---

**Red Cedar Land Co.**  
2 NE 10th ave  
St john, KS 67576  
(620) 546-3746  
[www.redcedarland.com](http://www.redcedarland.com)

---

