

184 Lafoon Drive
184 Lafoon Dr
Dover, AR 72837

\$374,000
2.15± Acres
Pope County



**184 Lafoon Drive
Dover, AR / Pope County**

SUMMARY

Address

184 Lafoon Dr

City, State Zip

Dover, AR 72837

County

Pope County

Type

Residential Property

Latitude / Longitude

35.42641 / -93.153747

Taxes (Annually)

\$1,417

Dwelling Square Feet

3,200

Bedrooms / Bathrooms

4 / 3

Acreage

2.15

Price

\$374,000

Property Website

<https://www.mossoakproperties.com/property/184-lafoon-drive/pope/arkansas/107348/>



184 Lafoon Drive
Dover, AR / Pope County

PROPERTY DESCRIPTION

| 184 Lafoon Dr, Dover, AR | 2.15 Acres

Check out this beautifully remodeled home sitting on 2.15 acres in Dover.

With 4 bedrooms, 3 full bathrooms, and a bonus room that could be used as a man cave, game room, office, or hobby space, there's plenty of room for family and guests.

The heart of the home is the open kitchen, dining, and living area, creating a spacious gathering place that's perfect for everyday living and entertaining. The updated kitchen features matching appliances, ample cabinet space, and a layout that flows seamlessly into the dining and living areas.

The bathrooms have been updated with tile showers and finishes throughout, while the primary suite offers walk-in closets and a soaking tub for relaxing after a long day.

Additional features include a hidden safe room, plenty of storage, and a small detached shop for tools, projects, or equipment.

Step outside and enjoy the peaceful setting from either of the two decks overlooking the property and surrounding acreage.

- 4 Bedrooms
- 3 Bathrooms
- 2.15 Acres
- Remodeled Throughout
- Open Kitchen, Dining & Living Area
- Matching Kitchen Appliances
- Tile Showers & Bathrooms
- Soaking Tub
- Walk-In Closets
- Bonus Room / Man Cave
- Hidden Safe Room
- Detached Shop
- Two Decks

This property offers the space, updates, and privacy that are hard to find-all in a great Dover location.

Call today for more information or to schedule a showing!



184 Lafoon Drive
Dover, AR / Pope County



Locator Map

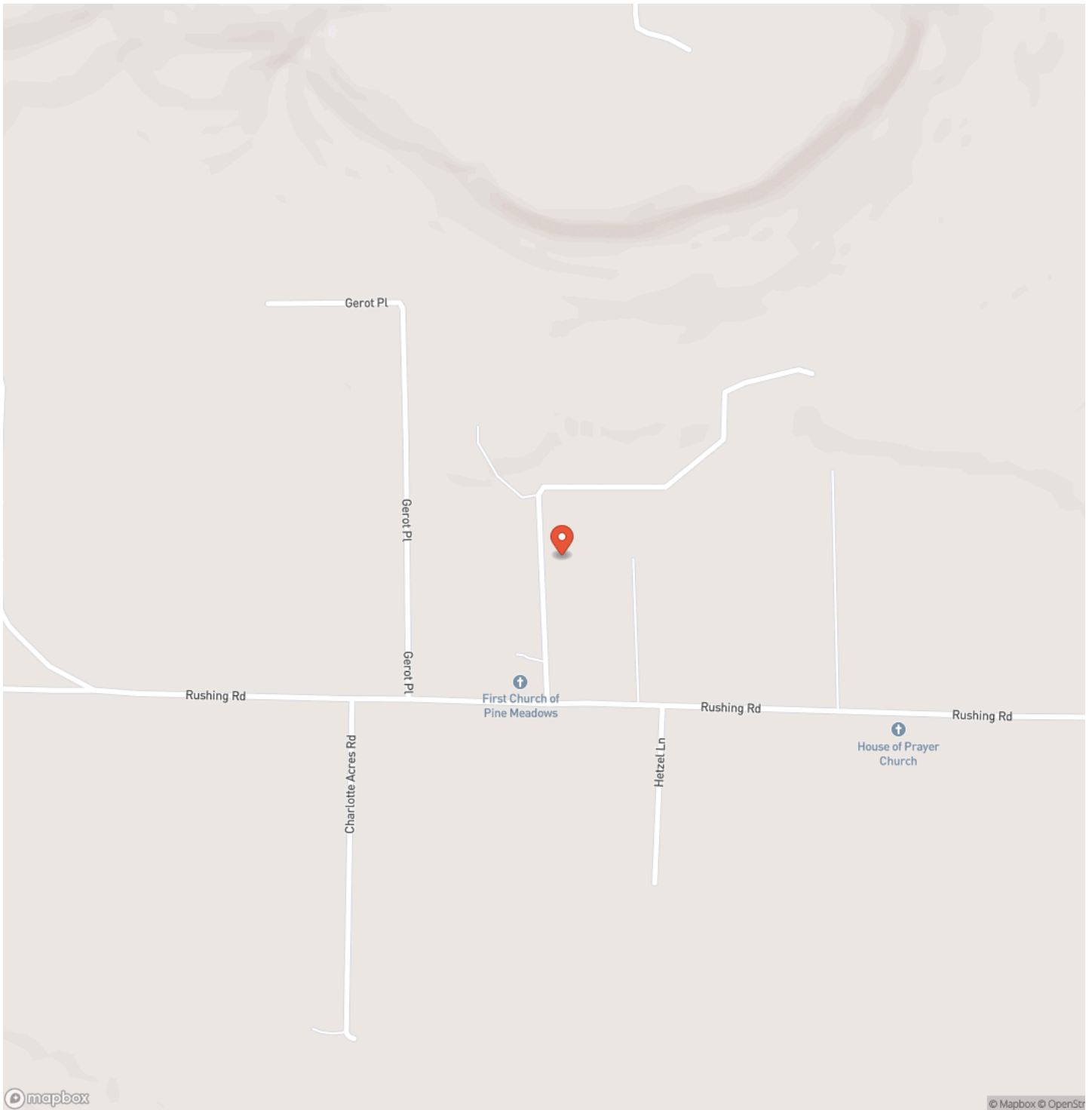

Locator Map

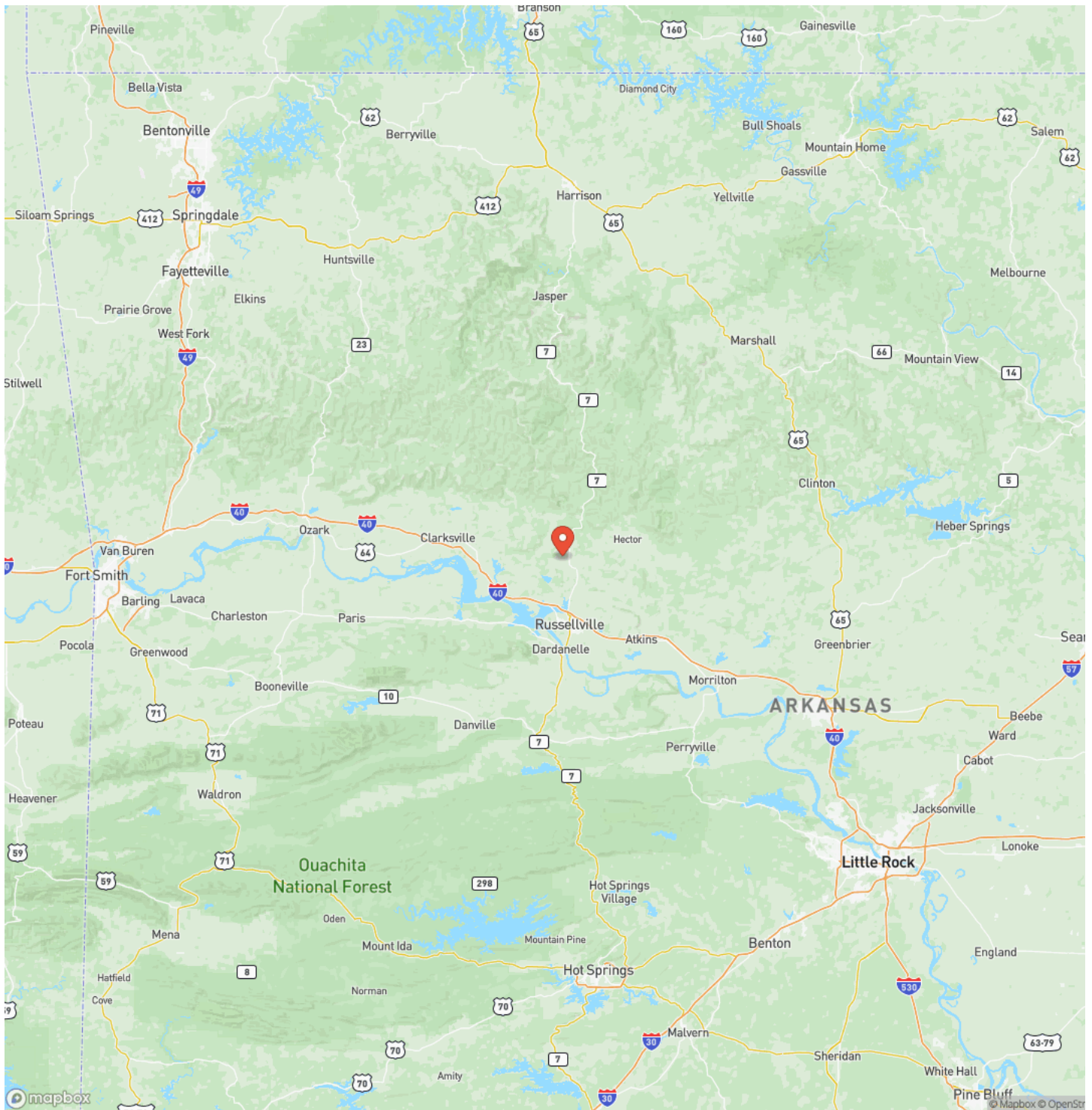

Satellite Map

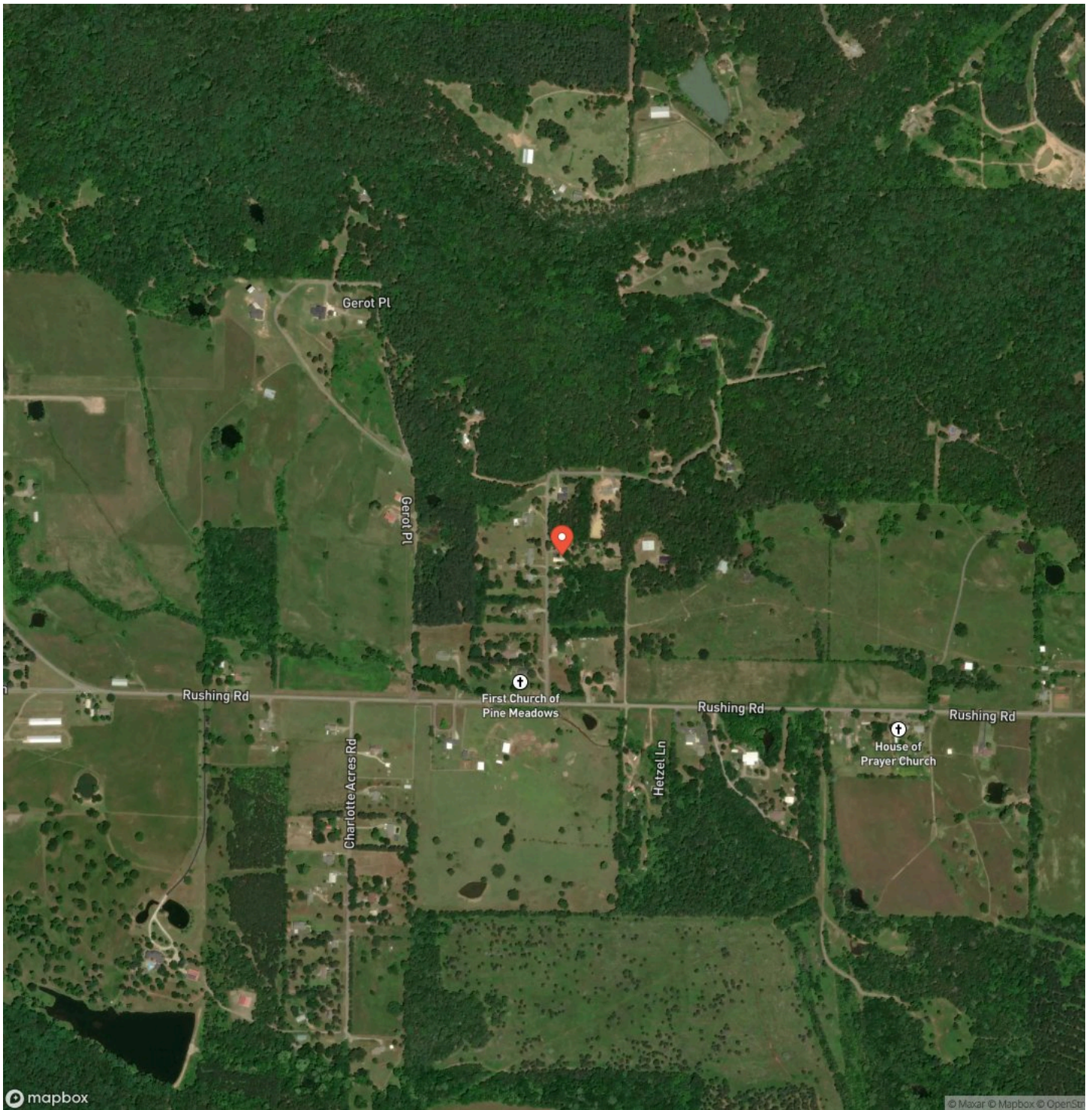

DISCLAIMERS

Information in this brochure is provided solely for information purposes and does not constitute an offer to sell or advertise real estate outside the states in which broker or agent licensed. The information presented has been obtained from sources deemed to be reliable, but is not guaranteed or warranted by the agent, broker, or the sellers of these properties. This offering is subject to errors, omissions, prior sale, price change, correction or withdrawal from the market without notice. All references to age, square footage, income, expenses, acreage, carrying capacity, and land classification, etc. are approximate. Prospective buyers are chargeable with and expected to conduct their own independent investigation of the information and the property and to rely only on those results. Sellers reserve the right to accept or reject any and all offers without liability to any buyer or cooperating broker.

Maps are provided for illustration purposes only, the accuracy is not warranted. Parcels on interactive maps are not adjusted to match aerial backgrounds. This information is for reference purposes only and is not a legal document. Data maps contain errors. The seller and seller's agent are making known to all potential buyers that there may be variations between the location of the existing fence lines and the legal description of the deeded property. Seller and seller's agent make no warranties with regard to the location of the fence lines in relationship to the deeded property lines, nor does the Seller make any warranties or representations with regard to the specific acreage contained within the fenced property lines. Seller is selling the property in an "as is" condition, which includes the location of the fences as they exist. Boundaries shown on the accompanying maps are approximate, based on county parcel data. The maps are not to scale. The accuracy of the maps is not guaranteed. Prospective buyers are encouraged to verify fence lines, deeded property lines and acreages using a licensed surveyor at their own expense.

Mossy Oak Properties Field, Farm, and Homes

1200 Fort Street

Barling, AR 72923

(479) 480-7000

<https://www.mossoakproperties.com/>

