

NOTES

1. SET FLANGED, MAGNETIZED ALUMINUM MONUMENT 2-1/2" CAP, 2-3/8" O.D. PIPE, 30" LONG, BURIED 26" DEEP.
2. THE EXISTING PERMITTEE'S CORNERS WERE RECOVERED AND USED TO CONTROL THE LOCATION OF THE TRACT BOUNDARIES.
3. THIS SURVEY WAS ACCOMPLISHED IN ACCORDANCE WITH HE-SI 88-61, AND AS 38.09.010 (SLA 1983, AM 1984)
4. THE MINIMUM CLOSURE OF THE TRACT BOUNDARY AND THE MINIMUM ACCURACY OF THE FIELD SURVEYED TIE TO THE RECTANGULAR SYSTEM AS FIELD MONUMENTED EXCEEDS 1:5,000.
5. ALL BEARINGS SHOWN ARE TRUE BEARINGS AS ORIENTED TO THE BASIS OF BEARING, AND DISTANCES SHOWN ARE REDUCED TO HORIZONTAL FIELD DISTANCES.
6. ALL PARCELS ON LANDS OWNED BY THE STATE OF ALASKA, LOCATED WITHIN FIFTY (50.00) FEET OF, OR BISECTED BY A SURVEYED SECTION LINE, ARE SUBJECT TO A FIFTY (50.00) FOOT EASEMENT, EACH SIDE OF THE SECTION LINE, WHICH IS RESERVED TO THE STATE OF ALASKA FOR PUBLIC HIGHWAYS UNDER A.S. 19.10.010.

MONUMENT ACCESSORIES			
DESC.	TREE	BEARING	DIST.
COR 1	5" S	N 32° 15' E	22.4'
	12" S	S 87° 45' E	19.2'
	36" P	S 70° 00' E	6.6'
COR 2	5" P	N 03° 00' W	7.6'
	10" S	S 60° 15' E	22.8'
	5" P	N 79° 45' W	4.5'
COR 3	15" S	S 88° 45' W	10.7'
	6" P	S 30° 00' E	29.8'
	5" P	S 02° 45' W	8.9'
COR 4	4" P	N 56° 45' W	14.4'
	5" P	S 33° 45' E	29.6'
	4" P	S 21° 00' E	22.7'
COR 5	5" S	N 38° 15' W	9.6'
	7" B	N 79° 00' E	23.0'
	6" S	S 69° 15' W	6.1'
COR 6	RM 1	NORTH	10.0'
	RM 2	WEST	10.0'
COR 7	8" S	N 40° 15' W	4.5'
	6" S	S 29° 45' E	8.7'
	6" S	S 61° 15' W	8.7'

S = SPRUCE B = BIRCH P = POPLAR
R.M. (Reference Monument) = 5/8" REBAR w/2" AL Cap

LEGEND

- ✱ GLO MONUMENT RECOVERED
- ⊕ PRIMARY MONUMENT SET THIS SURVEY (SEE NOTE 1.)
- ⊕ PRIMARY MONUMENT RECOVERED
- UNSURVEYED
- SURVEYED
- (R) RECORD
- (M) MEASURED

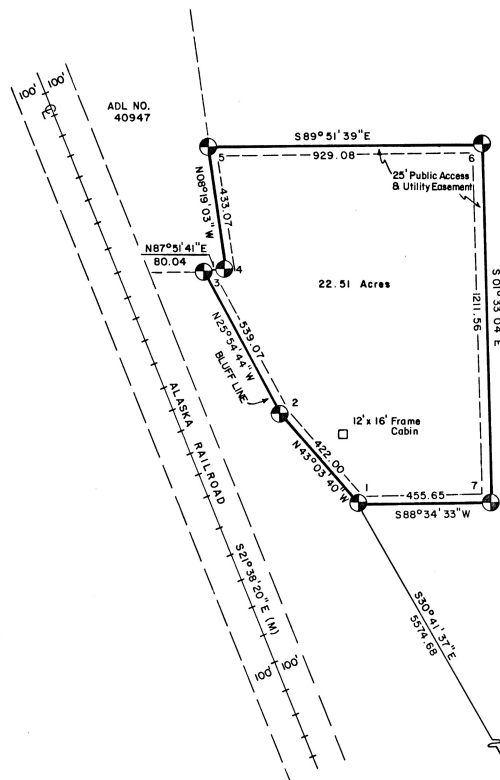

ASLS 85-125
TR. A
Plat filed 8/7/86
Nenana Rec. Dist.
Plat No. 86-10

BASIS OF BEARING
(from G.L.O. Plat approved 1/8/89)
N 00° 05' W
2641.63 (M)
1320.83 (M)

NENANA RECORDING DISTRICT

SELECTION INFORMATION

School 229
Tentative Approval dated 5-14-63
Patent No. 1232059 dated 5-27-63

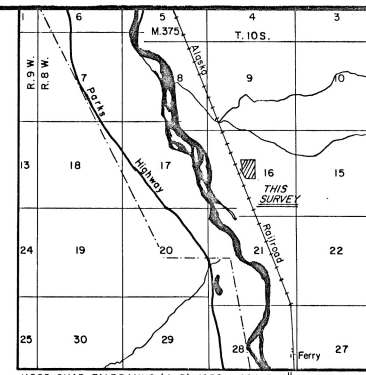
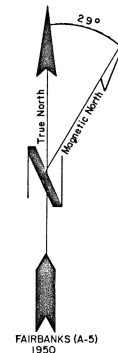

VICINITY MAP

CERTIFICATE OF OWNERSHIP AND DEDICATION

I, THE UNDERSIGNED, HEREBY CERTIFY THAT I AM THE DIRECTOR, DIVISION OF LAND & WATER MANAGEMENT AND THAT THE STATE OF ALASKA IS OWNER OF ASLS 88-61, AS SHOWN HEREON. I HEREBY APPROVE THIS SURVEY AND PLAT FOR THE STATE OF ALASKA, AND DEDICATE FOR PUBLIC OR PRIVATE AS NOTED, ALL EASEMENTS, PUBLIC UTILITY AREAS, AND RIGHT-OF-WAY AS SHOWN AND DESCRIBED HEREON.

DATE 11/19/90 for DIRECTOR, DIVISION OF LAND & WATER MANAGEMENT

NOTARY'S ACKNOWLEDGEMENT

SUBSCRIBED AND SWORN TO BEFORE ME THIS 19TH DAY OF NOVEMBER, 1990 FOR RONALD A. HUDSON

NOTARY FOR THE STATE OF ALASKA
MY COMMISSION EXPIRES 12-10-92

PERMITEE CERTIFICATE

I, THE UNDERSIGNED, HEREBY CERTIFY THAT I AM THE PERMITEE AS SHOWN HEREON. I HEREBY APPROVE THIS SURVEY AND PLAT.

ADL No. 413076 RONALD A. HUDSON DATE 7-26-90

NOTARY'S ACKNOWLEDGEMENT

SUBSCRIBED AND SWORN TO BEFORE ME THIS 26TH DAY OF JULY, 1990, FOR RONALD A. HUDSON

NOTARY FOR THE STATE OF ALASKA
MY COMMISSION EXPIRES 6/29/94

SURVEYOR'S CERTIFICATE

I HEREBY CERTIFY THAT I AM PROPERLY REGISTERED AND LICENSED TO PRACTICE LAND SURVEYING IN THE STATE OF ALASKA, THAT THIS PLAT REPRESENTS A SURVEY MADE BY ME OR UNDER MY DIRECT SUPERVISION, THAT THE MONUMENTS SHOWN HEREON ACTUALLY EXIST AS DESCRIBED, AND THAT ALL DIMENSIONS AND OTHER DETAILS ARE CORRECT.

DATE 10/26/90 REGISTRATION NO. 3796-S

REGISTERED LAND SURVEYOR

SCALE

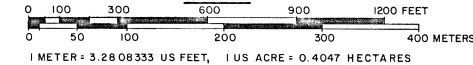

DATE OF SURVEY	NAME OF SURVEYOR
Beginning 8/26/88	MAC A. STEVENS
Ending 8/28/88	P.O. BOX 74 TALKEETNA, ALASKA 99676

STATE OF ALASKA
DEPARTMENT OF NATURAL RESOURCES
DIVISION OF LAND & WATER MANAGEMENT
ANCHORAGE, ALASKA

ALASKA STATE LAND SURVEY No. 88-61

WITHIN
SURVEYED SECTION 16,
TOWNSHIP 10 SOUTH, RANGE 8 WEST,
FAIRBANKS MERIDIAN, ALASKA

DRAWN BY NLT	APPROVAL RECOMMENDED
DATE 5/89	11/19/90
SCALE 1" = 300'	CHECKED [Signature] FILE NO. ASLS 880061

