

**NOTICE OF RS 2477 RIGHTS-OF-WAY
FAIRBANKS TO CHENA HOT SPRINGS
RST 278**

The State of Alaska, Department of Natural Resources, provides notice that a portion of the RS 2477 Right-of-Way, known as Fairbanks to Chena Hot Springs, RST #278, has been surveyed using a compass and tape survey method. Information contained in this notice is based upon documents contained in the official files maintained by the Department of Natural Resources, Division of Land.

STATUTORY IDENTIFICATION OF GRANTED RIGHT-OF-WAY

As required by AS 19.30.400(b), this route was researched and identified as a right-of-way granted and accepted under RS 2477 by construction and use. It was included in a report to the legislature dated April 1999. Recordation of this document is required by Section 3, Chapter 126, SLA 1998. This section also exempts this document from the requirements of AS 40.17.030, such as the need for a signature.

RIGHT OF WAY LOCATION

The Fairbanks-Chena Hot Springs Trail is located northwest of Fairbanks. The route originates in the Hamilton Acres area of Fairbanks and runs westward along the north side of the Chena River through the Chena River valley until it reaches the north fork of the Chena River. The trail continues northward along the north fork of the Chena River to Chena Hot Springs, traveling a route similar to that of Chena Hot Springs Road. The route is located in the USGS Fairbanks D-1 and D-2, Big Delta D-5 and D-6, and Circle A-5 quadrangles and is approximately 64 miles long.

TRAIL DIAGRAM DESCRIPTION

This notice applies to the trail diagram included in this notice. The portion of the route located by this survey is approximately 29 miles long, lying within:

Section 3, Township 1 South, Range 1 East;
Sections 25, 26, 34, 35, and 36, Township 1 North, Range 1 East;
Sections 28, 29, 31, 32, 33, 34, 35, and 36, Township 1 North, Range 2 East;
Section 1, Township 1 South, Range 2 East;
Sections 2, 3, 4, 5, and 6, Township 1 South, Range 3 East;
Sections 35 and 36, Township 1 North, Range 3 East; and
Sections 25, 26, 27, 31, 32, 33, and 34, Township 1 North, Range 4 East, Fairbanks Meridian.

Return Address:
Alaska Department of Natural Resources
Division of Land
3700 Airport Way
Fairbanks, AK 99709-4699

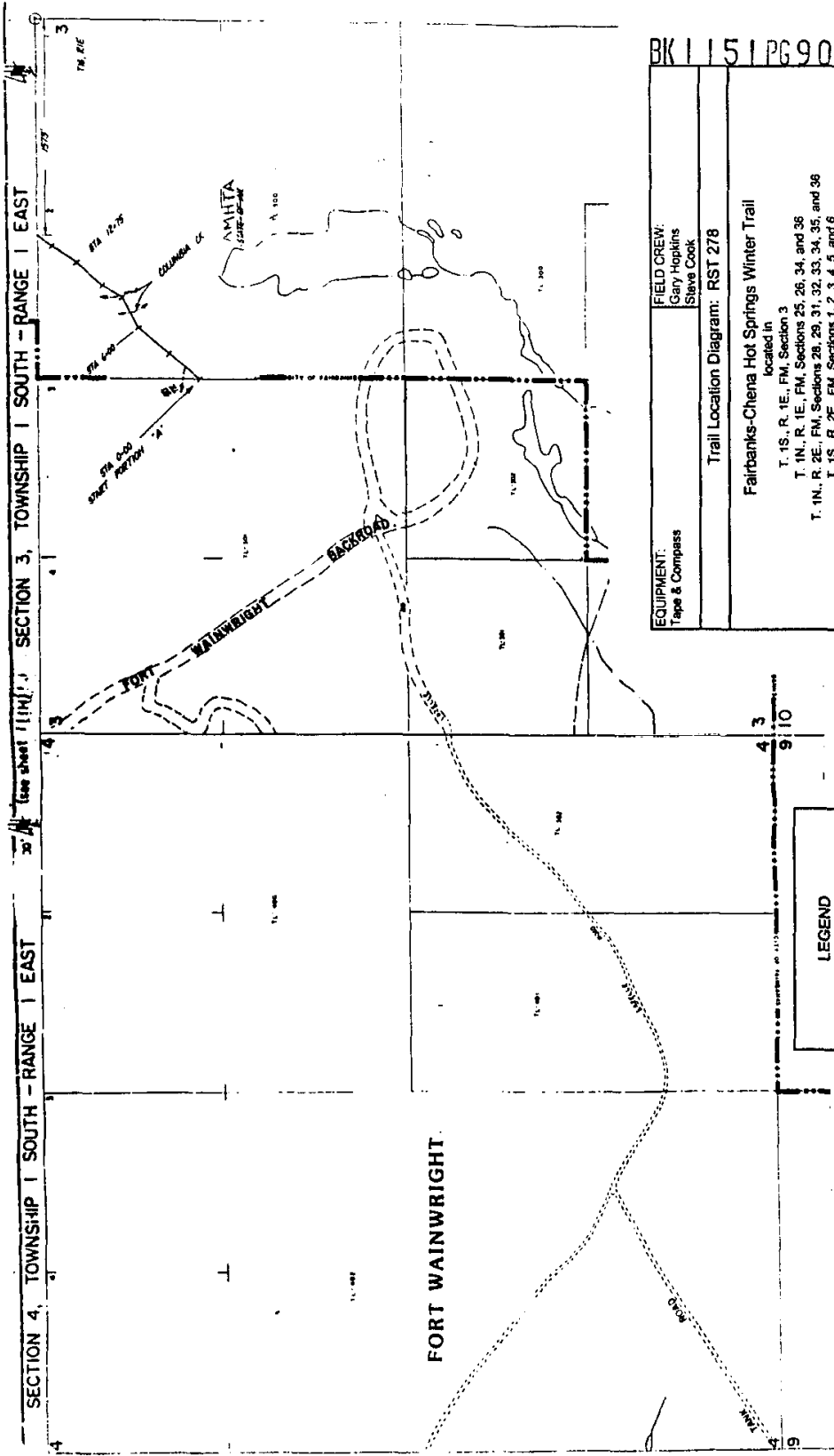

BK 115 | PG 909

EQUIPMENT: Tape & Compass	FIELD CREW: Gary Hopkins Slave Cook
Trail Location Diagram: RST 278	
Fairbanks-Chena Hot Springs Winter Trail located in	
T. 1S., R. 1E., FM, Section 3	
T. 1N., R. 1E., FM, Sections 25, 26, 34, and 36	
T. 1N., R. 2E., FM, Sections 28, 29, 31, 32, 33, 34, 35, and 36	
T. 1S., R. 2E., FM, Sections 1, 2, 3, 4, 5, and 6	
T. 1N., R. 3E., FM, Section 35 and 36	
T. 1N., R. 4E., FM, Sections 25, 31, 32, 33, and 34	
T. 1N., R. 5E., FM, Section 30	
APPROVAL: <i>[Signature]</i>	STATE OF ALASKA Department of Natural Resources Division of Land Fairbanks, Alaska
SCALE: 1" = 1,000'	SHEET: 1 OF 16
DATE: 6-17-99	

LEGEND

Trail

BK1151PG910

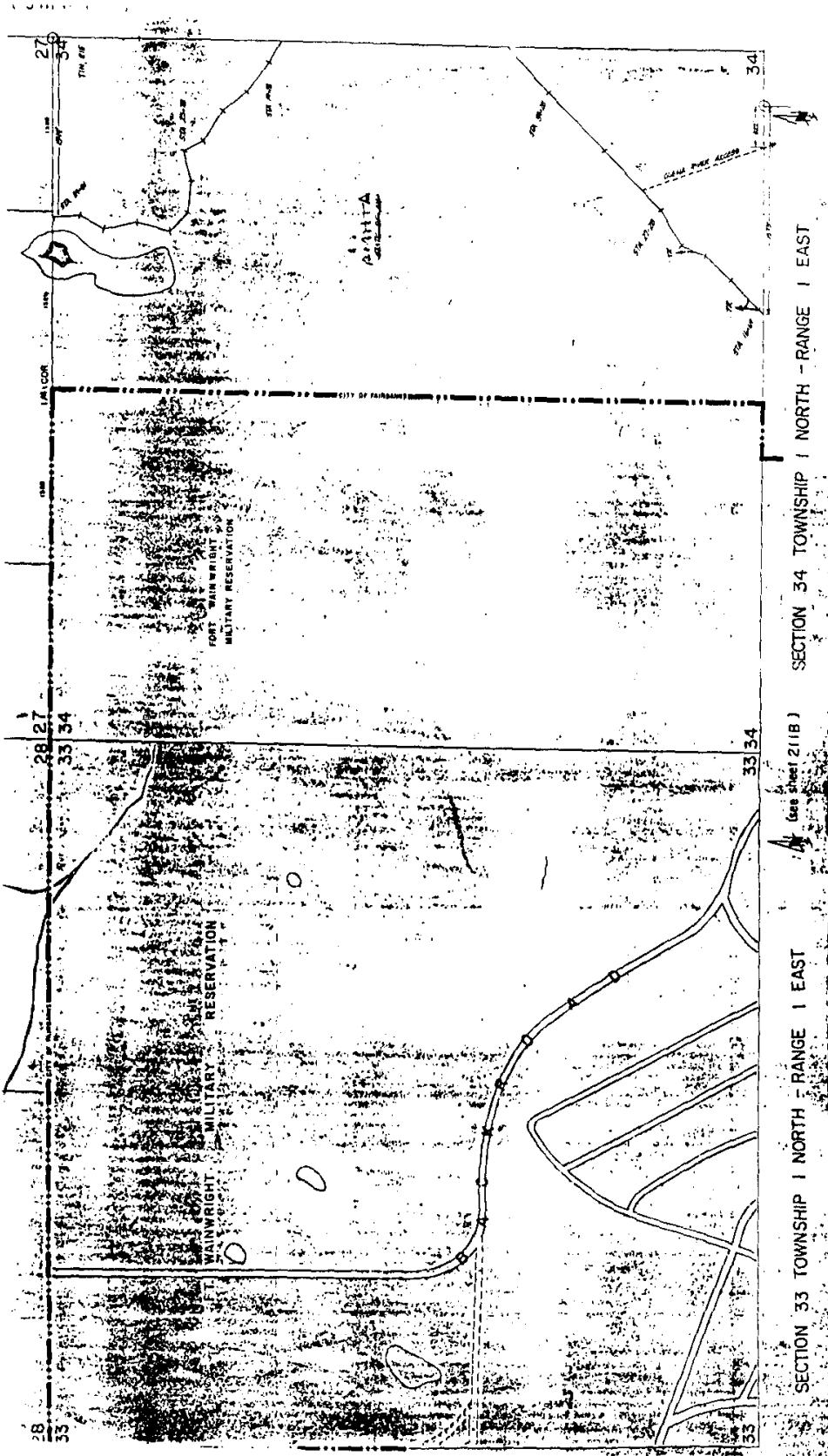

SECTION 33 TOWNSHIP 1 NORTH - RANGE 1 EAST (See Sheet 211B)

SECTION 34 TOWNSHIP 1 NORTH - RANGE 1 EAST

SECTION 26 TOWNSHIP 1 NORTH - RANGE 1 EAST SCALE: 1" = 400' (see sheet III) SECTION 25 TOWNSHIP 1 NORTH - RANGE 1 EAST

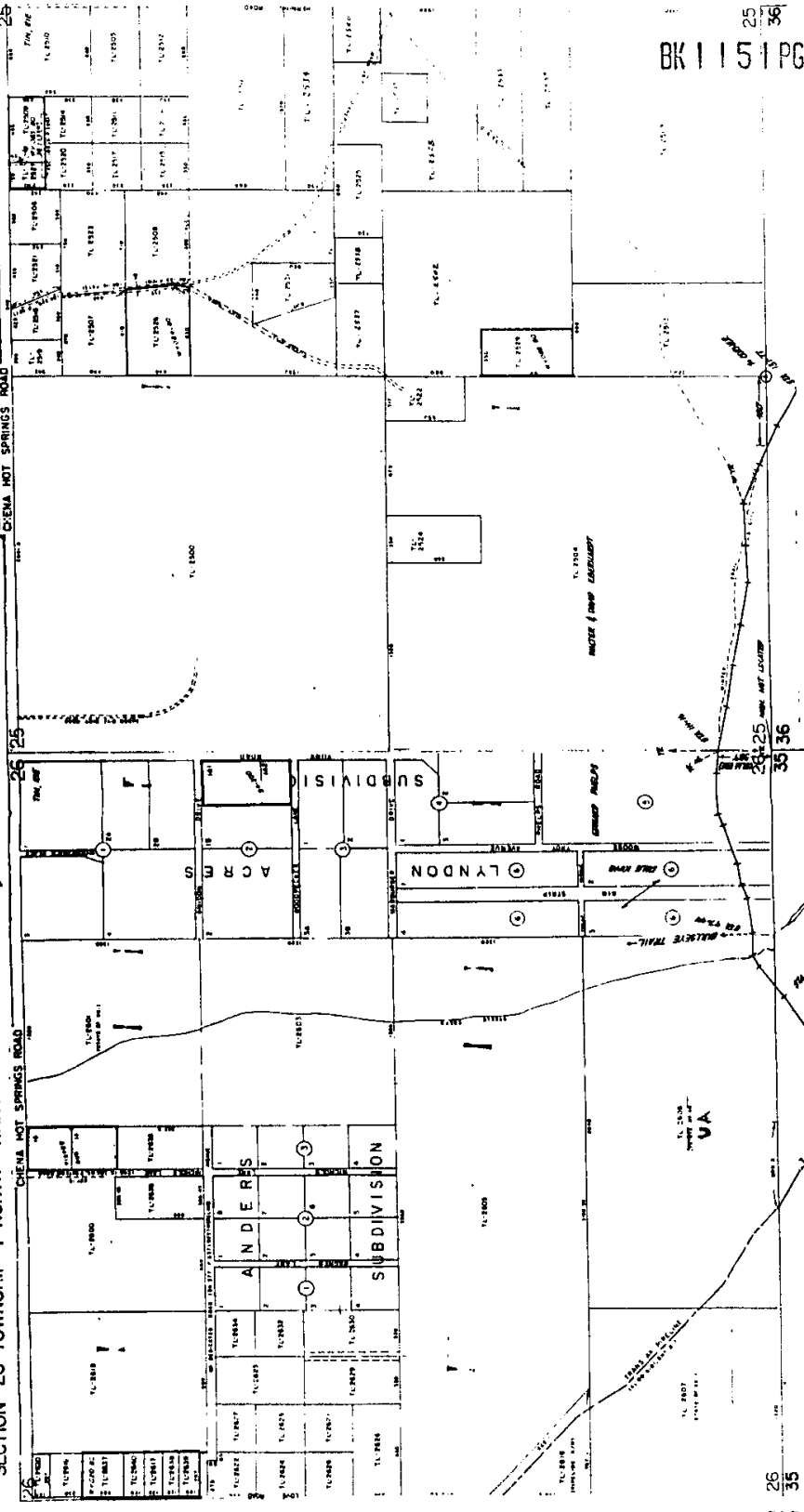

BK 1151 PG 912

25 36

25 36

26 35

BK 115 | PG 915

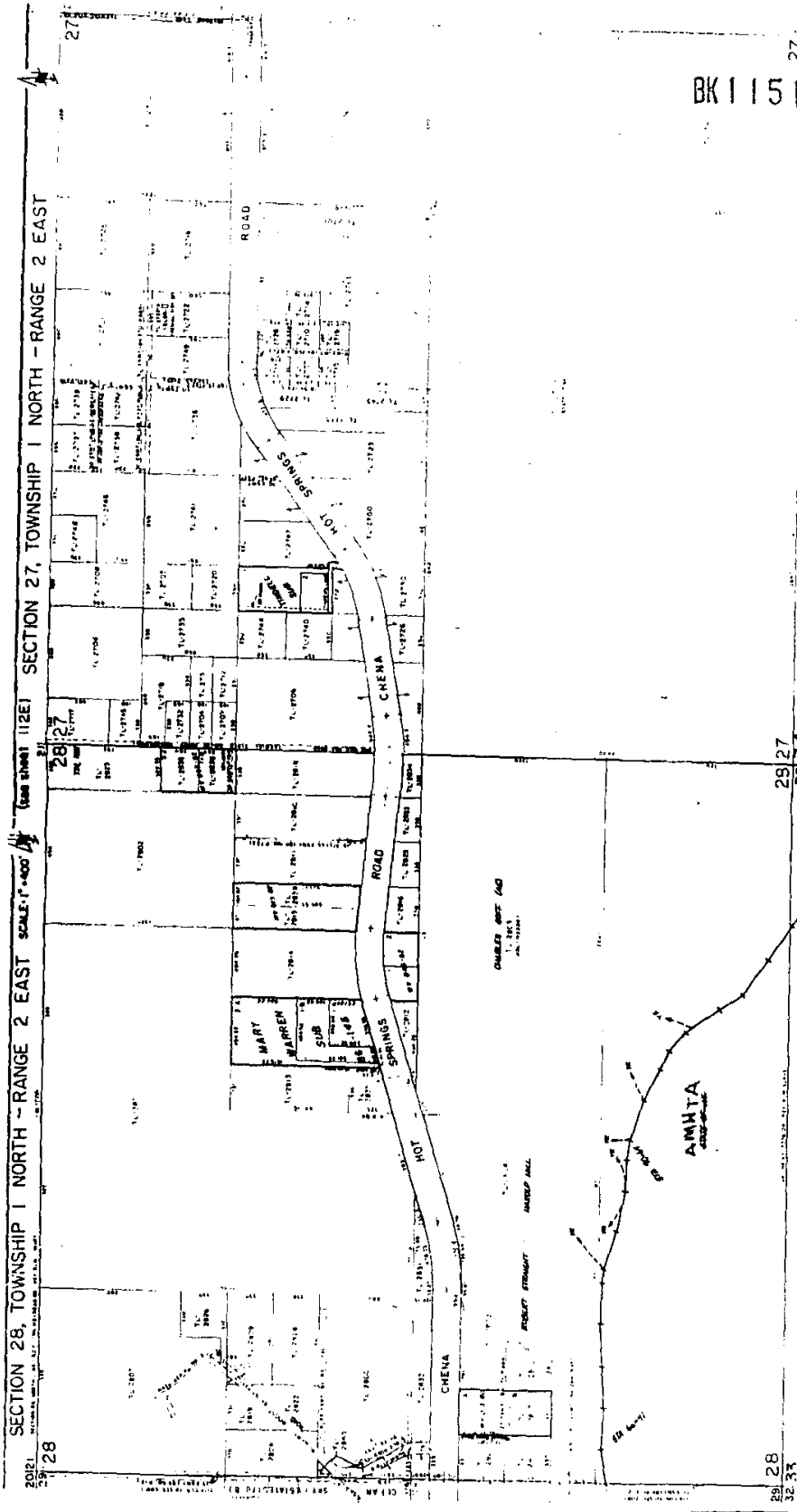

SECTION 28, TOWNSHIP 1 NORTH - RANGE 2 EAST SCALE: 1"=400' (see sheet 112E) SECTION 27, TOWNSHIP 1 NORTH - RANGE 2 EAST

28

28

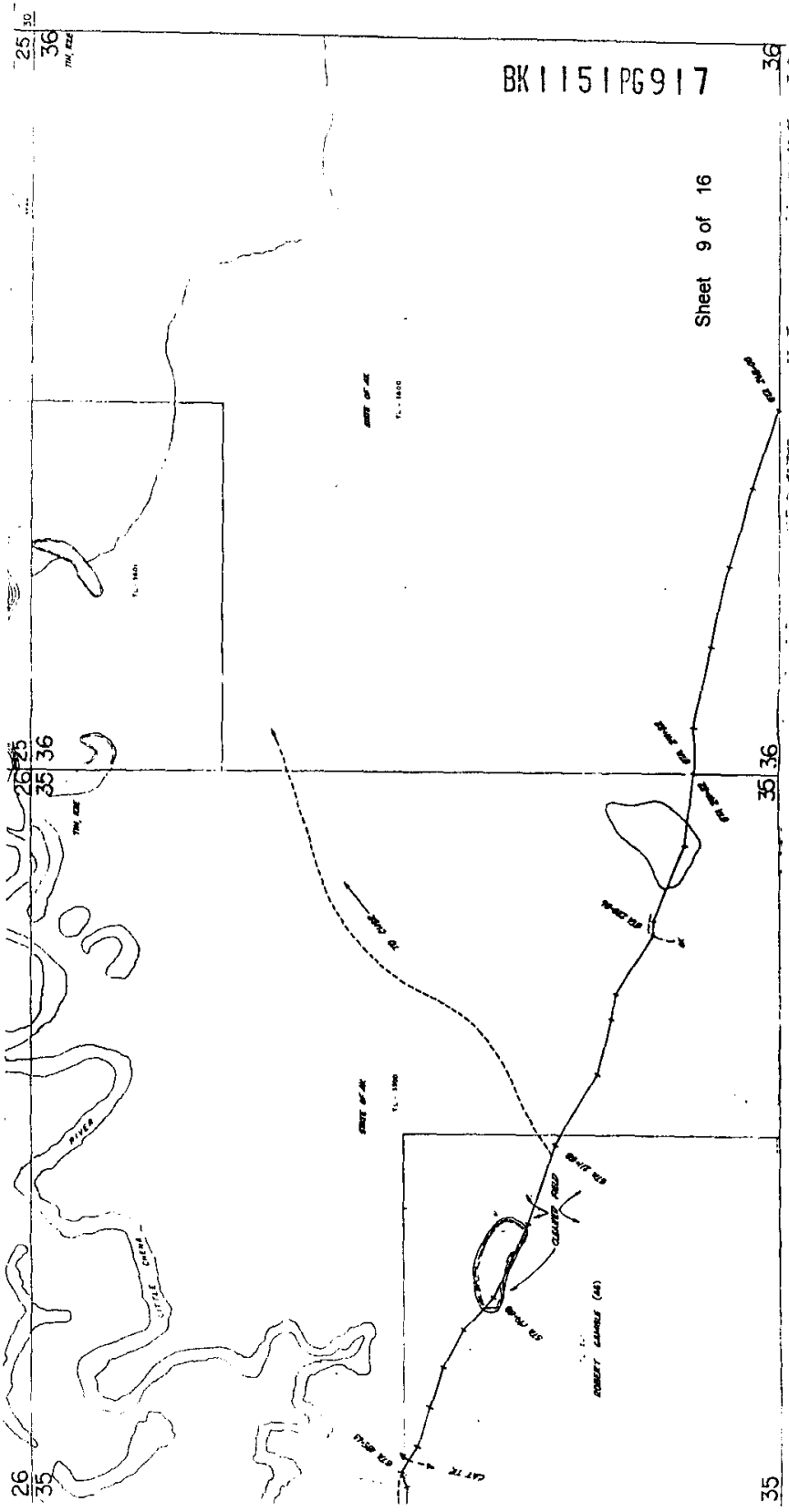

T. S. R. 3 E., F.M.

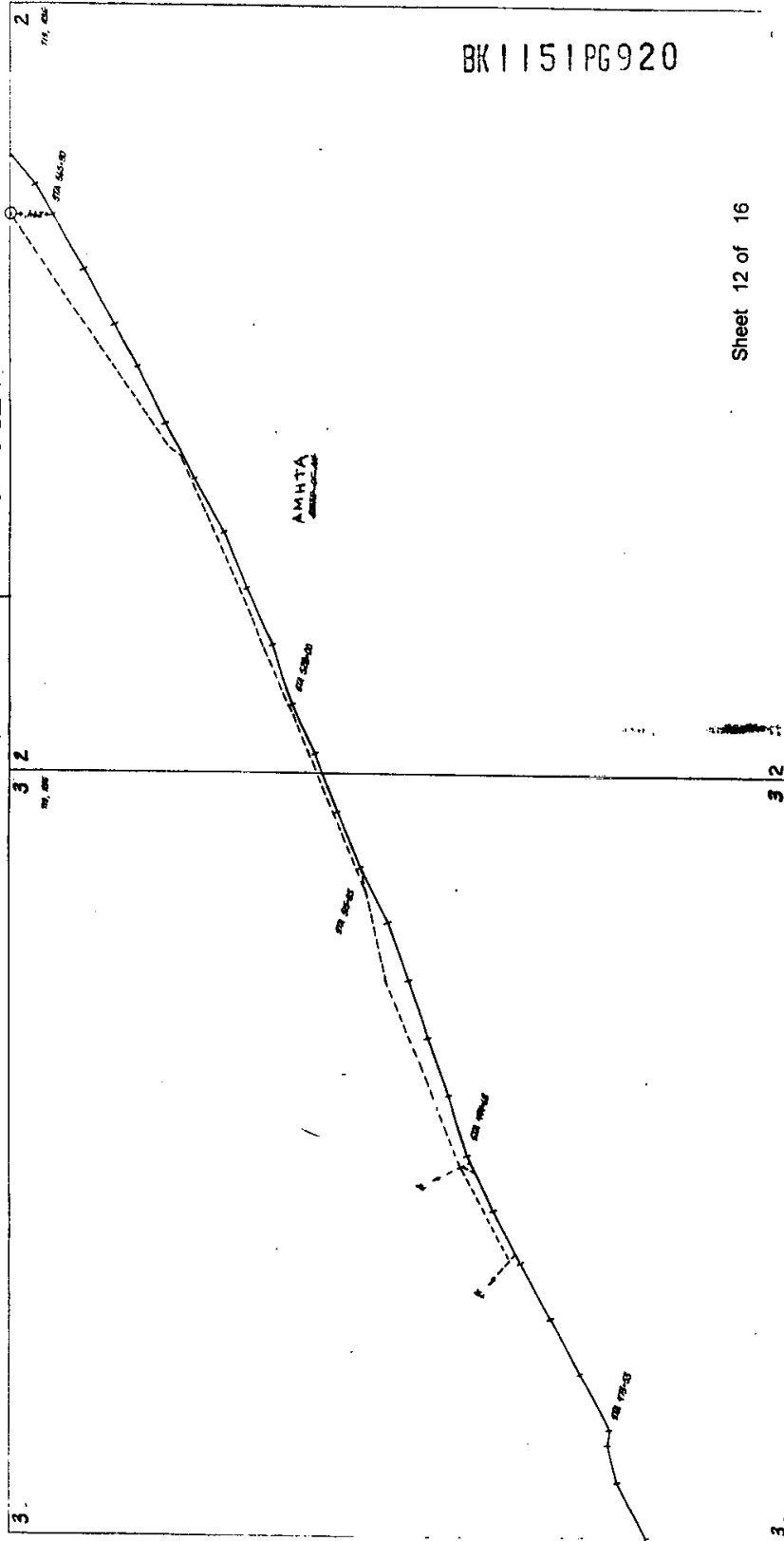

BK 1151 PG 920

BK 1151 PG 921

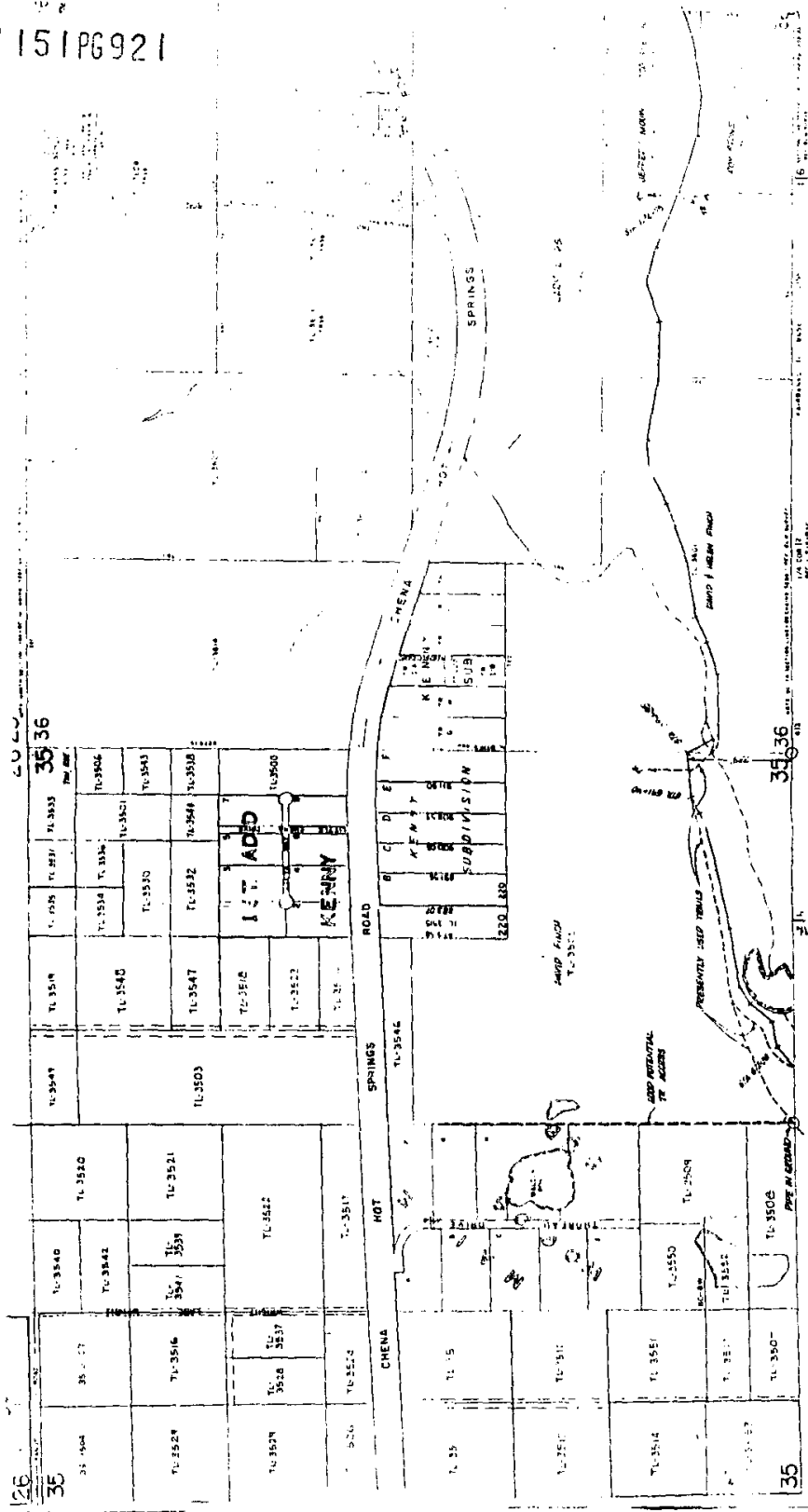

SECTION 35, TOWNSHIP 1 NORTH - RANGE 3 EAST

SECTION 36, TOWNSHIP 1 NORTH - RANGE 3 EAST

(see sheet 213A) no map

BK 1151PG922

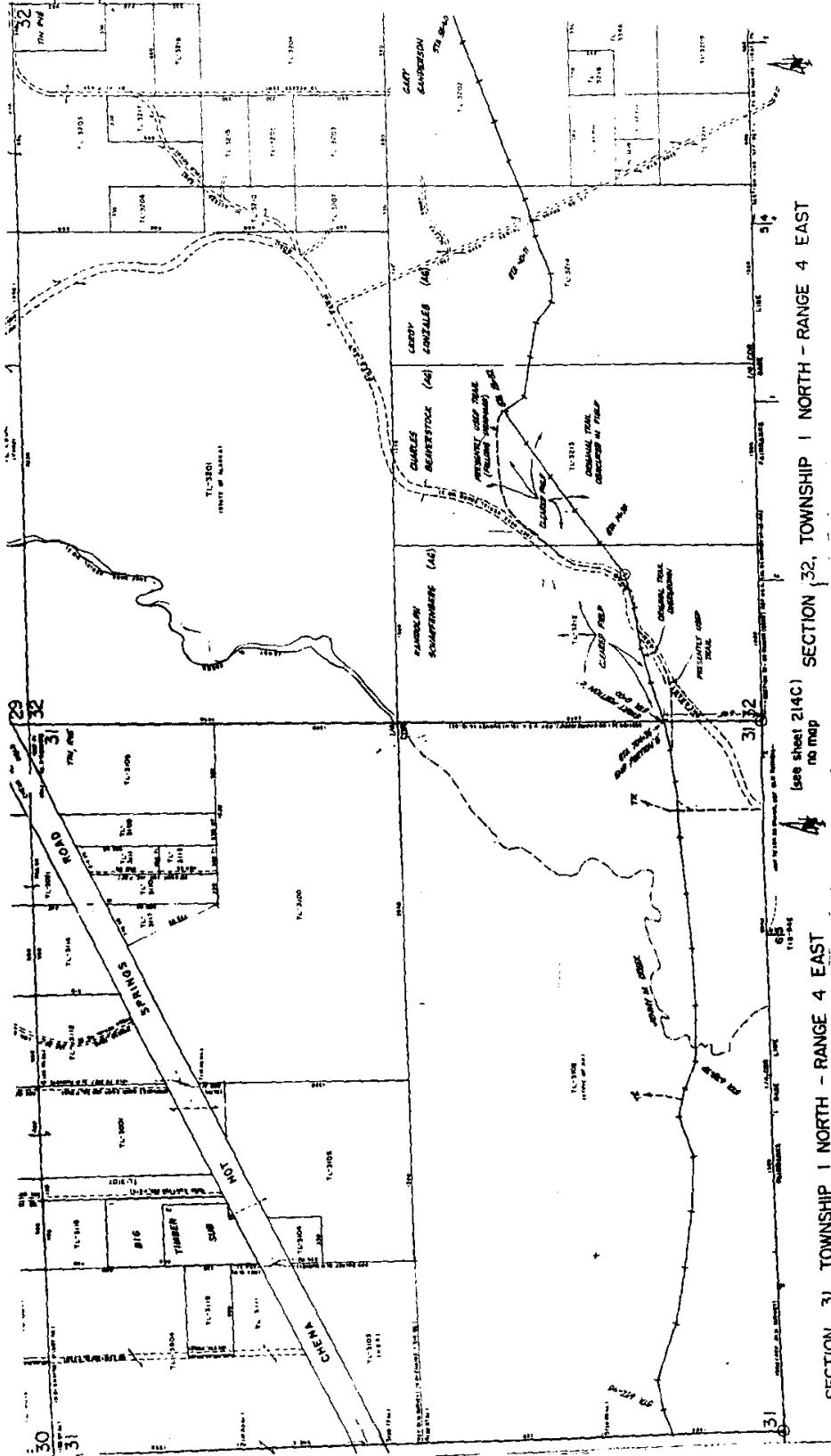

SECTION 31, TOWNSHIP 1 NORTH - RANGE 4 EAST SECTION 32, TOWNSHIP 1 NORTH - RANGE 4 EAST
(see sheet 214C) no map

BK 1151PG923

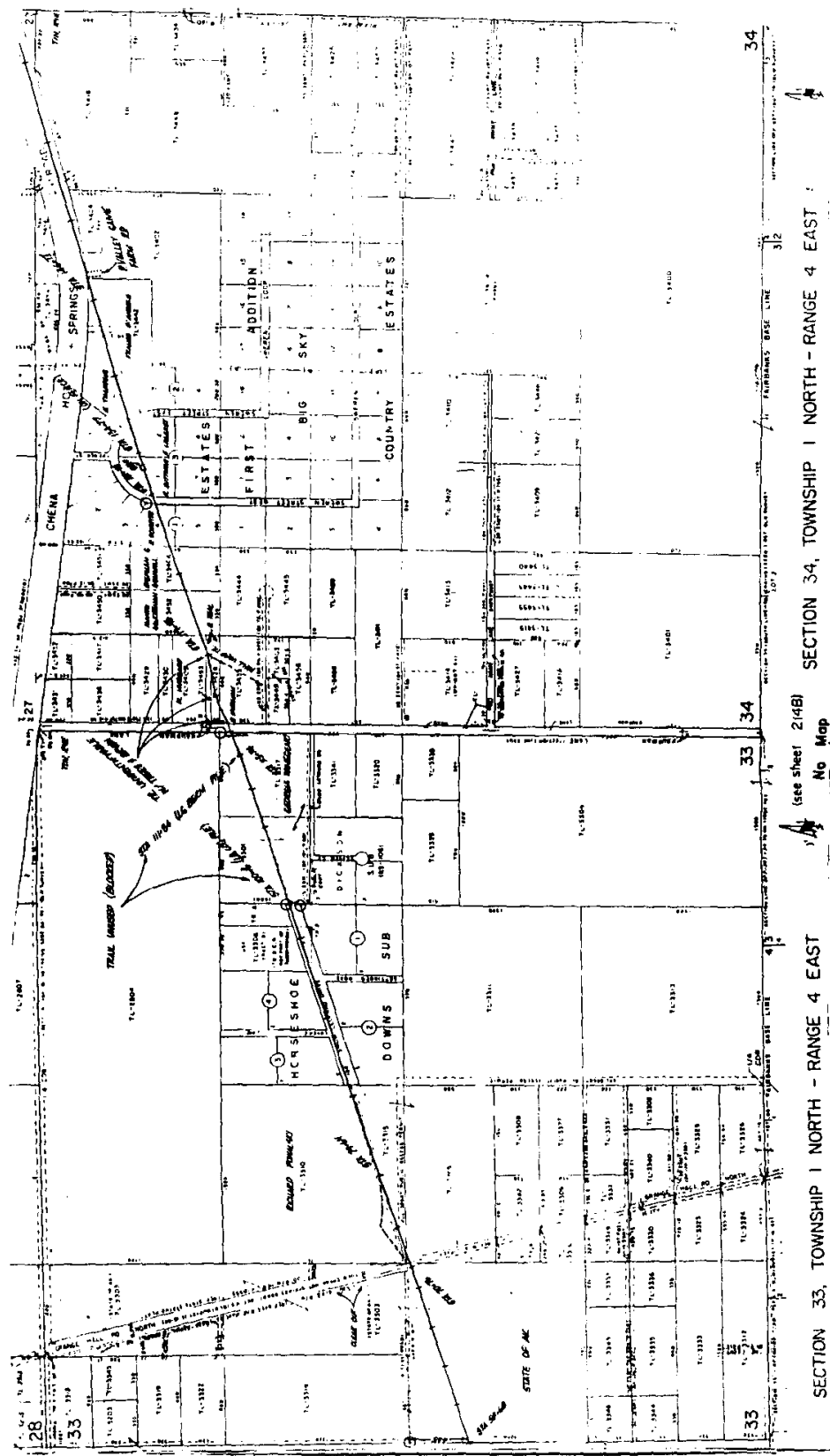

SECTION 34, TOWNSHIP 1 NORTH - RANGE 4 EAST

(see sheet 214B)
No Map

SECTION 33, TOWNSHIP 1 NORTH - RANGE 4 EAST

1999 JUL 22 PM 2:17
REQUESTED BY
ASIDNR

018086
FAIRBAIRNS A/C
RECORDING DISTRICT

Sheet 16 of 16

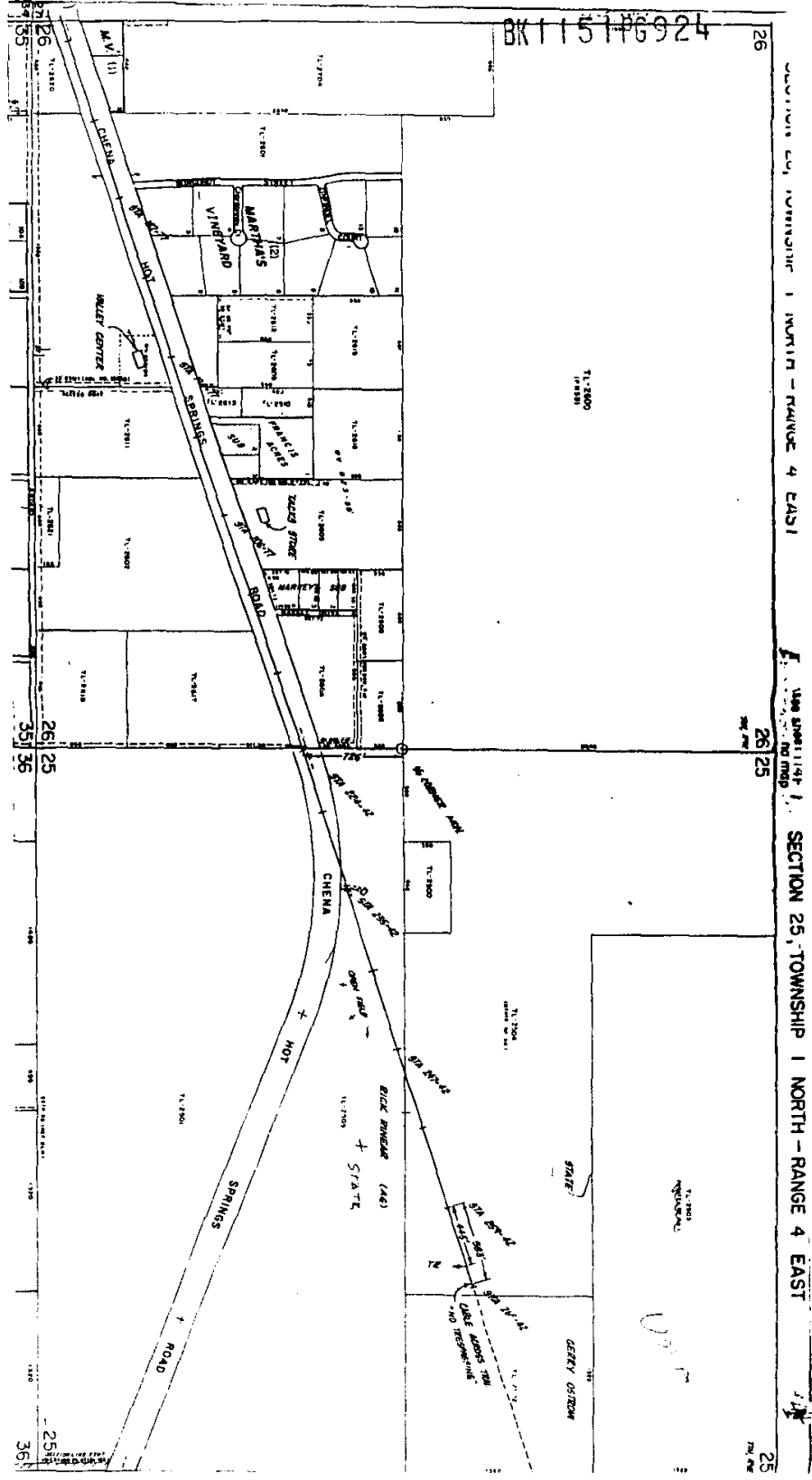

TOWNSHIP 25 NORTH - RANGE 4 EAST

SECTION 25, TOWNSHIP 1 NORTH - RANGE 4 EAST

26

26 25

25

26

25 36

36