

Recreational Land
0 E of Baptist Branch
Mount Pleasant, TN 38474

\$99,900
40.710 +/- acres
Maury County

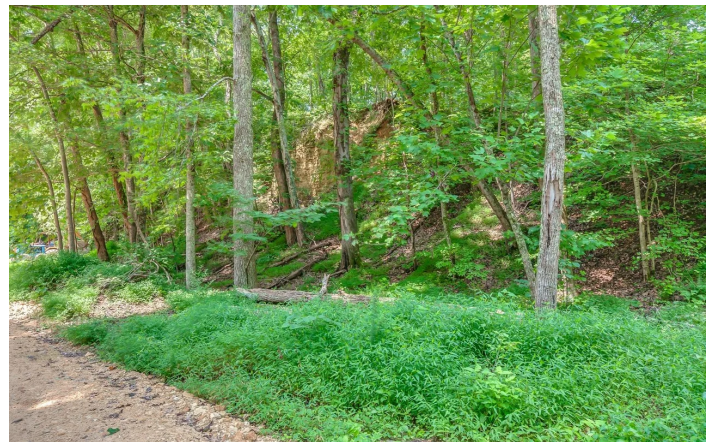

Recreational Land

Mount Pleasant, TN / Maury County

SUMMARY

Address

0 E of Baptist Branch

City, State Zip

Mount Pleasant, TN 38474

County

Maury County

Type

Hunting Land, Recreational Land

Latitude / Longitude

35.5485 / -87.2968

Taxes (Annually)

144

Acreage

40.710

Price

\$99,900

Property Website

<https://mcewengroup.com/detail/recreational-land-maury-tennessee/24544>

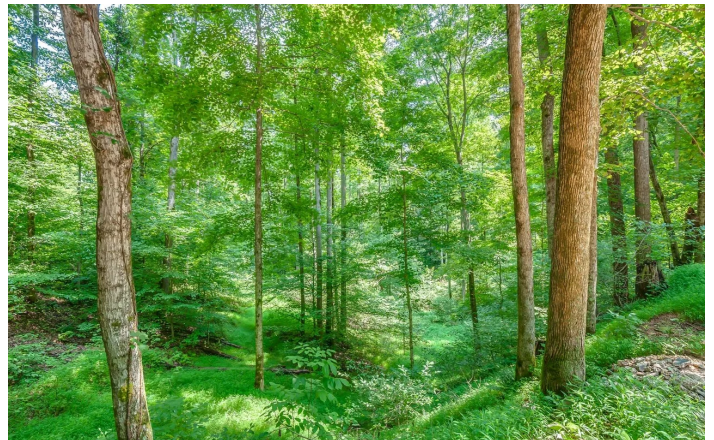
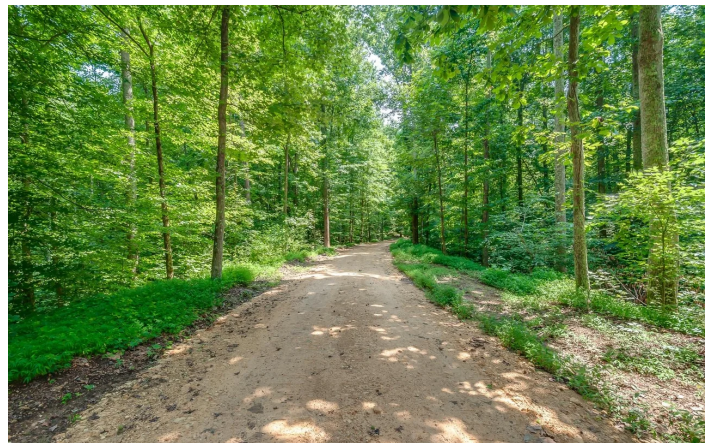
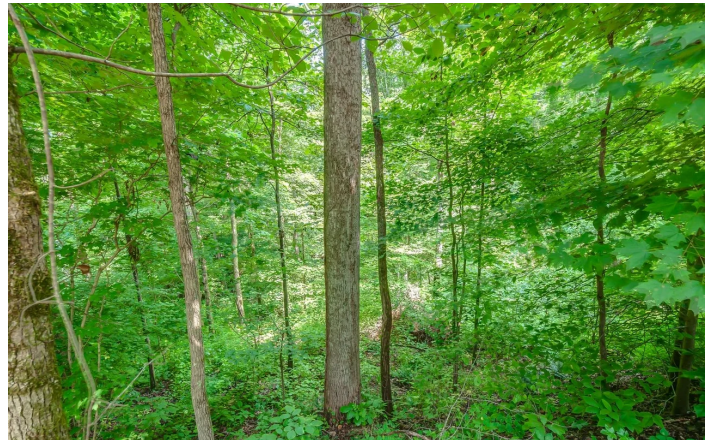

PROPERTY DESCRIPTION

40 wooded acres that would make a great recreational tract. There is no county road frontage. Walton Rd which runs from Baptist Branch has been in place for many years but we cannot ensure access.

Recreational Land
Mount Pleasant, TN / Maury County

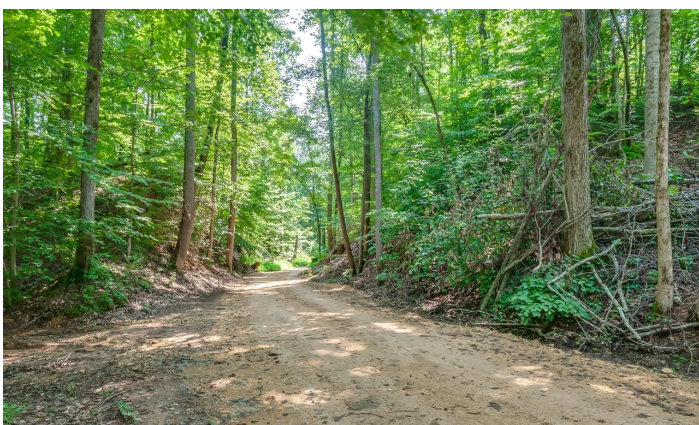
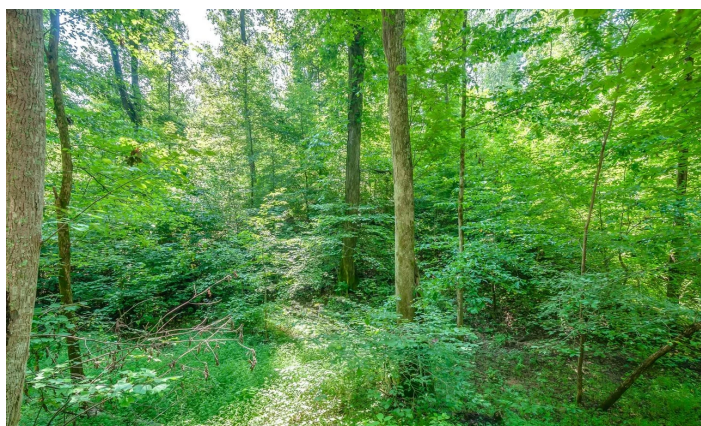
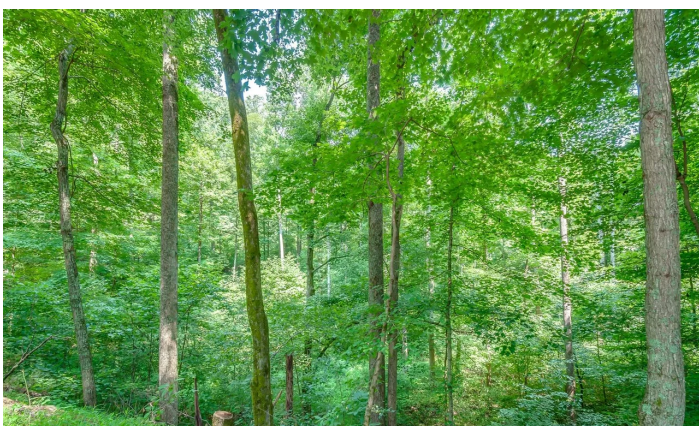
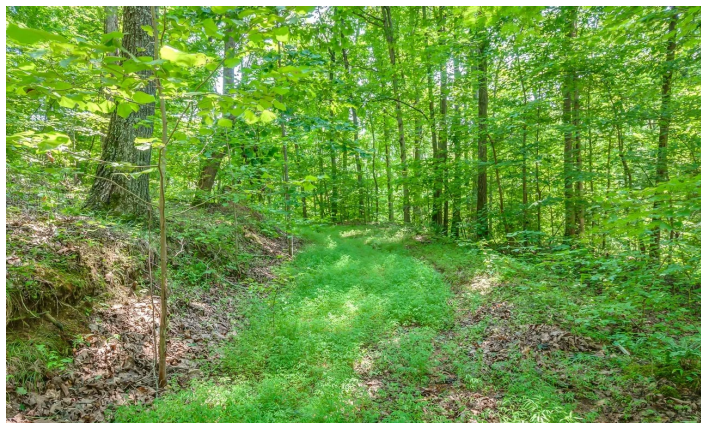
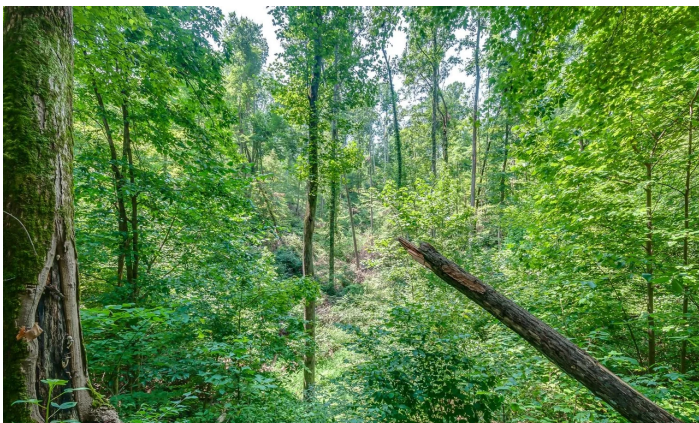

Locator Maps



Aerial Maps



LISTING REPRESENTATIVE

For more information contact:



Representative

Dan McEwen

Mobile

(931) 626-0241

Email

dan@mcewengroup.com

Address

17A Public Sq

City / State / Zip

Columbia, TN 38401

NOTES

[illegible]

DISCLAIMERS

Information in this brochure is provided solely for information purposes and does not constitute an offer to sell or advertise real estate outside the states in which broker or agent licensed. The information presented has been obtained from sources deemed to be reliable, but is not guaranteed or warranted by the agent, broker, or the sellers of these properties. This offering is subject to errors, omissions, prior sale, price change, correction or withdrawal from the market without notice. All references to age, square footage, income, expenses, acreage, carrying capacity, and land classification, etc. are approximate. Prospective buyers are chargeable with and expected to conduct their own independent investigation of the information and the property and to rely only on those results. Sellers reserve the right to accept or reject any and all offers without liability to any buyer or cooperating broker.

Maps are provided for illustration purposes only, the accuracy is not warranted. Parcels on interactive maps are not adjusted to match aerial backgrounds. This information is for reference purposes only and is not a legal document. Data maps contain errors. The seller and seller's agent are making known to all potential buyers that there may be variations between the location of the existing fence lines and the legal description of the deeded property. Seller and seller's agent make no warranties with regard to the location of the fence lines in relationship to the deeded property lines, nor does the Seller make any warranties or representations with regard to the specific acreage contained within the fenced property lines. Seller is selling the property in an "as is" condition, which includes the location of the fences as they exist. Boundaries shown on the accompanying maps are approximate, based on county parcel data. The maps are not to scale. The accuracy of the maps is not guaranteed. Prospective buyers are encouraged to verify fence lines, deeded property lines and acreages using a licensed surveyor at their own expense.

McEwen Group, LLC
17A Public Sq
Columbia, TN 38401
(931) 381-1808
www.mcewengroup.com
