

22 Acres in Maury County
4059 Jimmy Gray Robinson
Williamsport, TN 38487

\$1,095,000
22.020± Acres
Maury County



22 Acres in Maury County
Williamsport, TN / Maury County

SUMMARY

Address

4059 Jimmy Gray Robinson

City, State Zip

Williamsport, TN 38487

County

Maury County

Type

Farms, Recreational Land, Residential Property

Latitude / Longitude

35.656583 / -87.22266

Taxes (Annually)

2519

Dwelling Square Feet

3062

Bedrooms / Bathrooms

3 / 3

Acreage

22.020

Price

\$1,095,000

Property Website

<https://mcewengroup.com/detail/22-acres-in-maury-county-maury-tennessee/44824>



22 Acres in Maury County
Williamsport, TN / Maury County

PROPERTY DESCRIPTION

Nestled away in the picturesque landscape of Williamsport, TN is a one-of-a-kind property. Predominantly wooded, the land is capped off by a beautiful 3-bedroom 3-bathroom A-Frame house constructed with stone and Western Cedar siding. It features Brazilian cherry wood floors, granite countertops, and an impressive screened, covered porch with cedar beams, a wooden fireplace, and a hot tub. The porch kitchen features copper countertops, a Big Green Egg, and a gas grill. While sitting on the porch, you can enjoy the captivating sunsets and spot the deer and wild turkey that roams the grounds. To top it off, the accompanying 4-car garage provides the opportunity to create additional living quarters above. Truly, this is a one-of-a-kind place to call home.

22 Acres in Maury County
Williamsport, TN / Maury County

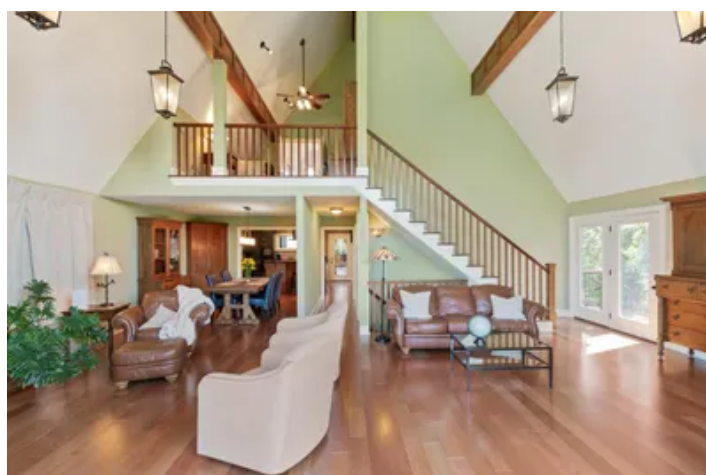

Locator Map

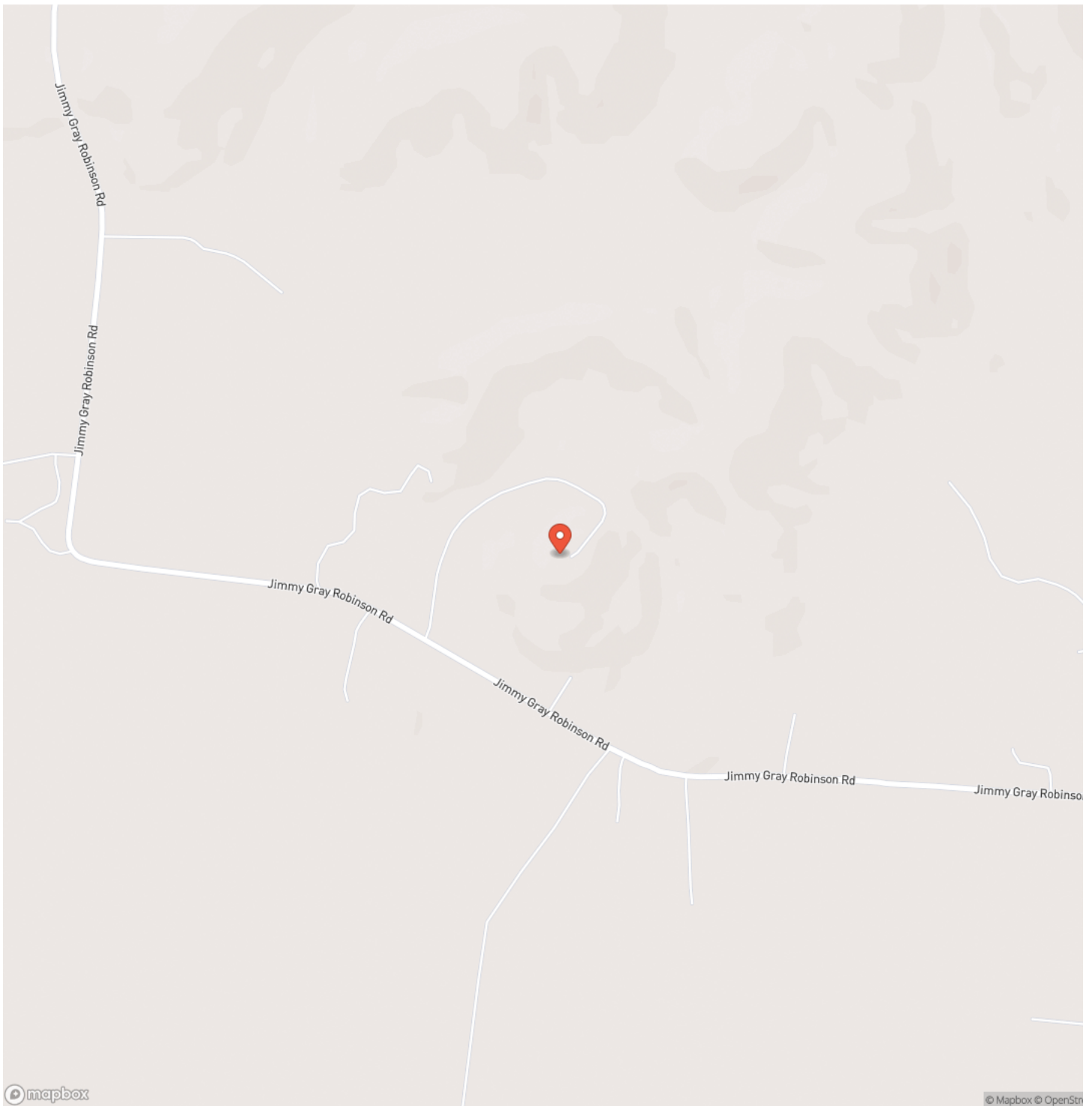

Locator Map

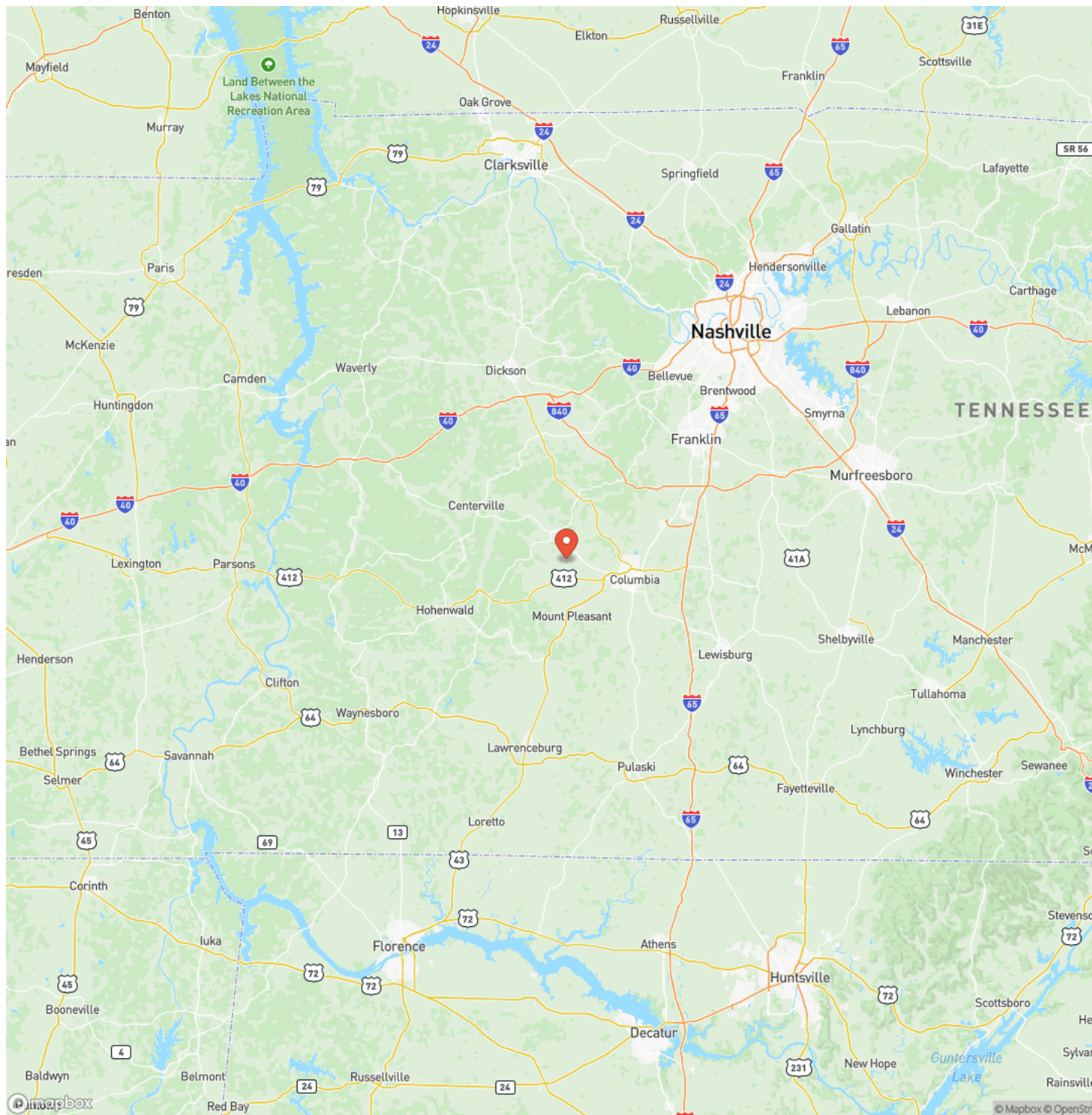

Satellite Map

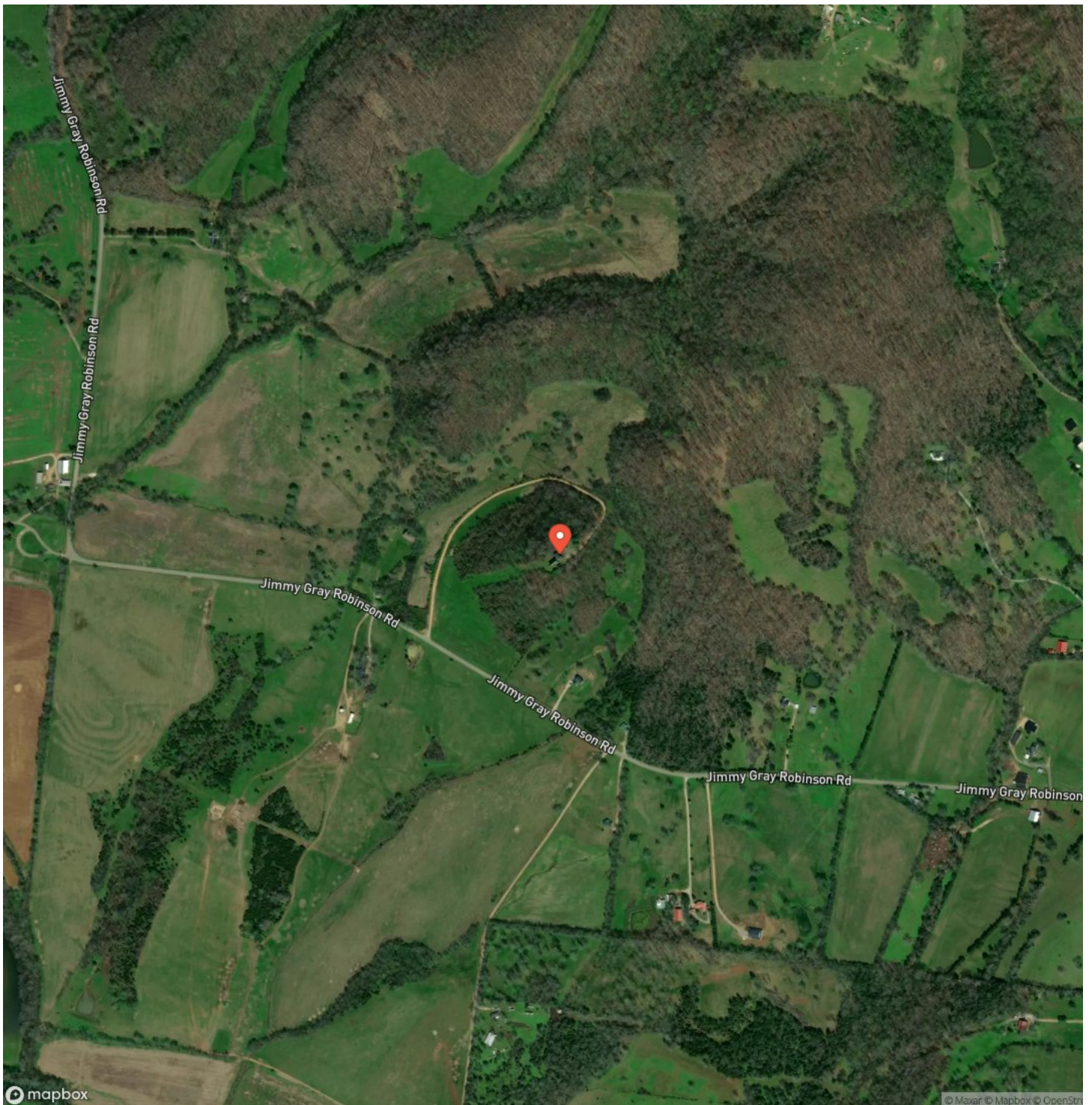

22 Acres in Maury County
Williamsport, TN / Maury County

LISTING REPRESENTATIVE

For more information contact:



Representative

Dan McEwen

Mobile

(931) 626-0241

Email

dan@mcewengroup.com

Address

17A Public Sq

City / State / Zip

Columbia, TN 38401

NOTES

[illegible]

This image shows a blank sheet of white paper with horizontal ruling lines. The lines are evenly spaced and run across the width of the page. There are no margins, text, or other markings on the paper.

DISCLAIMERS

Information in this brochure is provided solely for information purposes and does not constitute an offer to sell or advertise real estate outside the states in which broker or agent licensed. The information presented has been obtained from sources deemed to be reliable, but is not guaranteed or warranted by the agent, broker, or the sellers of these properties. This offering is subject to errors, omissions, prior sale, price change, correction or withdrawal from the market without notice. All references to age, square footage, income, expenses, acreage, carrying capacity, and land classification, etc. are approximate. Prospective buyers are chargeable with and expected to conduct their own independent investigation of the information and the property and to rely only on those results. Sellers reserve the right to accept or reject any and all offers without liability to any buyer or cooperating broker.

Maps are provided for illustration purposes only, the accuracy is not warranted. Parcels on interactive maps are not adjusted to match aerial backgrounds. This information is for reference purposes only and is not a legal document. Data maps contain errors. The seller and seller's agent are making known to all potential buyers that there may be variations between the location of the existing fence lines and the legal description of the deeded property. Seller and seller's agent make no warranties with regard to the location of the fence lines in relationship to the deeded property lines, nor does the Seller make any warranties or representations with regard to the specific acreage contained within the fenced property lines. Seller is selling the property in an "as is" condition, which includes the location of the fences as they exist. Boundaries shown on the accompanying maps are approximate, based on county parcel data. The maps are not to scale. The accuracy of the maps is not guaranteed. Prospective buyers are encouraged to verify fence lines, deeded property lines and acreages using a licensed surveyor at their own expense.

McEwen Group, LLC
17A Public Sq
Columbia, TN 38401
(931) 381-1808
www.mcewengroup.com
