

63 Acres in Franklin  
1381 Old Hillsboro Road  
Franklin, TN 37069

**\$5,995,000**  
63.330± Acres  
Williamson County





## 63 Acres in Franklin Franklin, TN / Williamson County

### SUMMARY

#### **Address**

1381 Old Hillsboro Road Lot 2

#### **City, State Zip**

Franklin, TN 37069

#### **County**

Williamson County

#### **Type**

Farms, Horse Property, Business Opportunity, Undeveloped Land, Recreational Land

#### **Latitude / Longitude**

35.991551 / -86.890533

#### **Acreage**

63.330

#### **Price**

\$5,995,000

#### **Property Website**

<https://mcewengroup.com/property/63-acres-in-franklin-williamson-tennessee/78367/>



## **63 Acres in Franklin**

### **Franklin, TN / Williamson County**

---

#### **PROPERTY DESCRIPTION**

This property presents a great opportunity for those seeking a balance between natural surroundings and open spaces. With its varied landscape consisting of both lush forests and expansive pastures, this property offers a diverse and picturesque setting. One notable feature is the large hill that overlooks the entirety of the area, providing a stunning vantage point for enjoying the surrounding scenery. Additionally, the property has 3 preliminary building sites, making it an ideal choice for those looking to create their dream home or multiple dwellings. Located in a highly desirable and convenient area. Only 15 mins to downtown Franklin, 35 mins to Nashville, and half hour to the airport.



63 Acres in Franklin  
Franklin, TN / Williamson County



## Locator Map

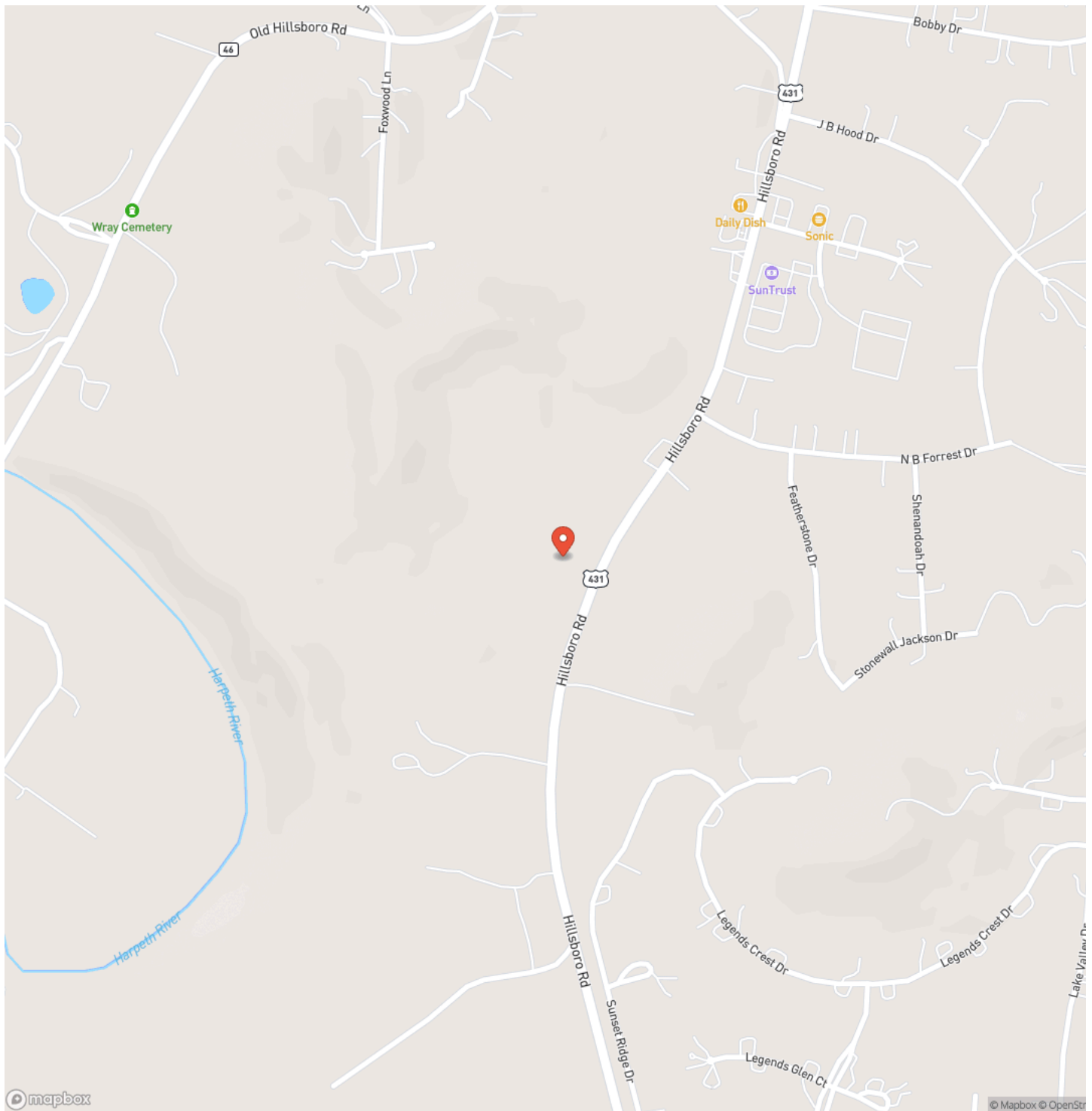



## 63 Acres in Franklin

### Franklin, TN / Williamson County

## Locator Map

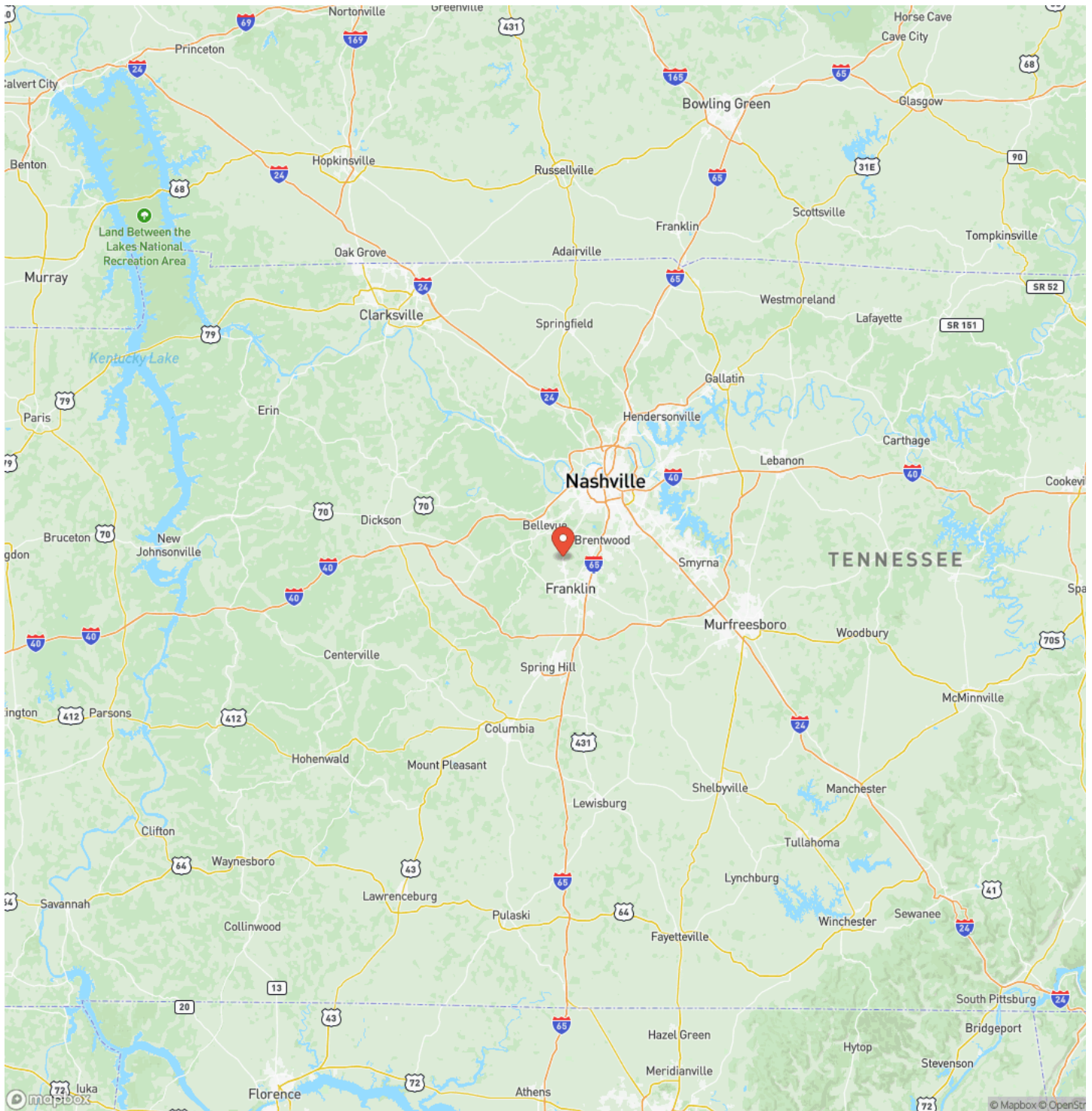



## Satellite Map

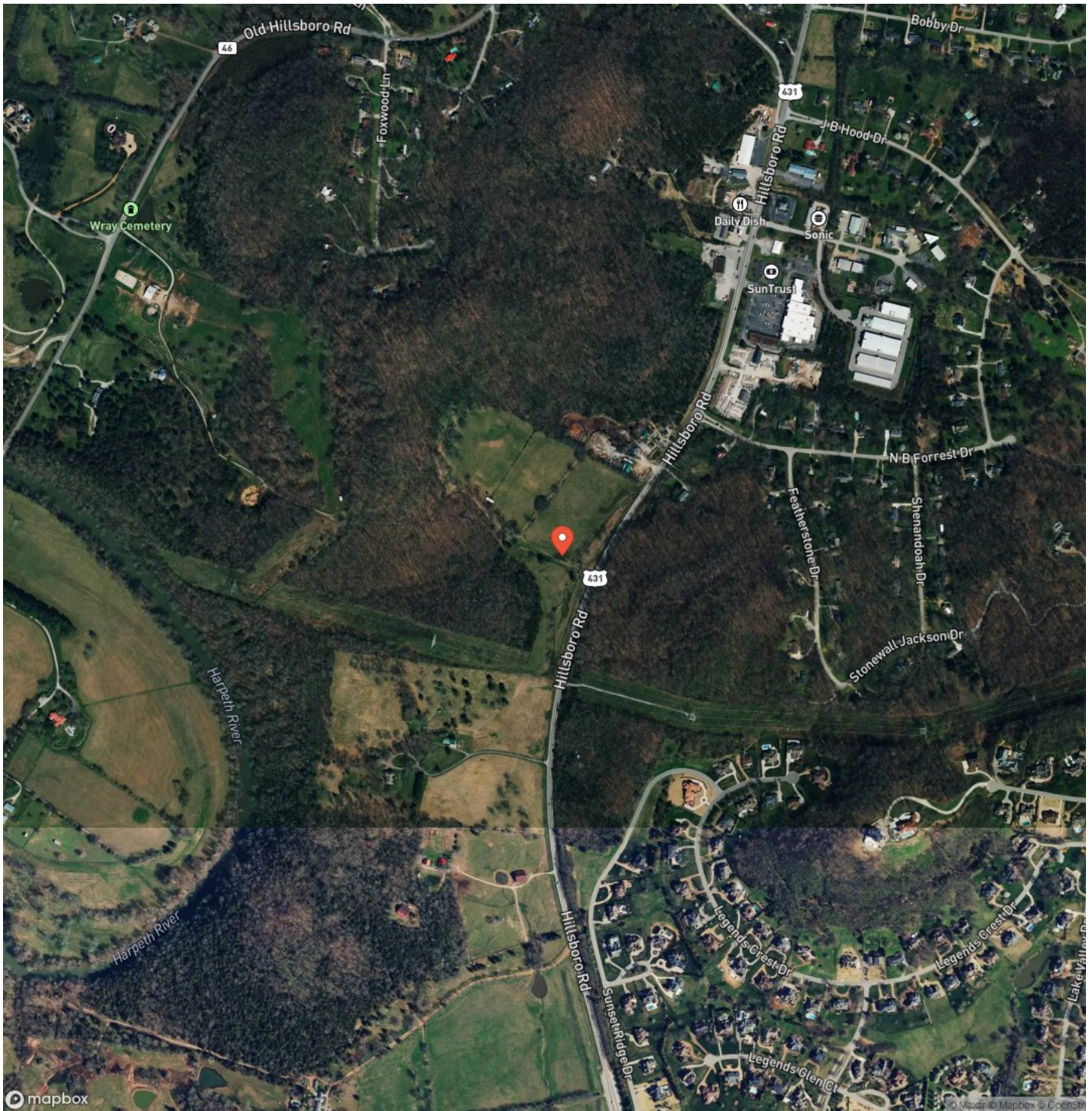

## 63 Acres in Franklin

### Franklin, TN / Williamson County

## LISTING REPRESENTATIVE

**For more information contact:**



### Representative

Dan McEwen

## Mobile

(931) 626-0241

## Email

dan@mcewengroup.com

### Address

17A Public Sq

## City / State / Zip

## NOTES

This image shows a blank sheet of white paper with horizontal ruling lines. The lines are evenly spaced and run across the width of the page. There are no margins, text, or other markings on the paper.



## This image shows a single sheet of white paper with horizontal ruling lines. The lines are evenly spaced and run across the width of the page. There are no margins, text, or other markings on the paper.

## **DISCLAIMERS**

Information in this brochure is provided solely for information purposes and does not constitute an offer to sell or advertise real estate outside the states in which broker or agent licensed. The information presented has been obtained from sources deemed to be reliable, but is not guaranteed or warranted by the agent, broker, or the sellers of these properties. This offering is subject to errors, omissions, prior sale, price change, correction or withdrawal from the market without notice. All references to age, square footage, income, expenses, acreage, carrying capacity, and land classification, etc. are approximate. Prospective buyers are chargeable with and expected to conduct their own independent investigation of the information and the property and to rely only on those results. Sellers reserve the right to accept or reject any and all offers without liability to any buyer or cooperating broker.

Maps are provided for illustration purposes only, the accuracy is not warranted. Parcels on interactive maps are not adjusted to match aerial backgrounds. This information is for reference purposes only and is not a legal document. Data maps contain errors. The seller and seller's agent are making known to all potential buyers that there may be variations between the location of the existing fence lines and the legal description of the deeded property. Seller and seller's agent make no warranties with regard to the location of the fence lines in relationship to the deeded property lines, nor does the Seller make any warranties or representations with regard to the specific acreage contained within the fenced property lines. Seller is selling the property in an "as is" condition, which includes the location of the fences as they exist. Boundaries shown on the accompanying maps are approximate, based on county parcel data. The maps are not to scale. The accuracy of the maps is not guaranteed. Prospective buyers are encouraged to verify fence lines, deeded property lines and acreages using a licensed surveyor at their own expense.



---

**McEwen Group, LLC**  
17A Public Sq  
Columbia, TN 38401  
(931) 381-1808  
[www.mcewengroup.com](http://www.mcewengroup.com)

---

**McEWEN GROUP**

FARMS | RECREATIONAL PROPERTIES | ESTATES