

Charming A-frame Cabin Retreat in Blue Ridge
216 Sourwood Drive
Blue Ridge, GA 30513

\$499,000
1.340± Acres
Fannin County



Charming A-frame Cabin Retreat in Blue Ridge Blue Ridge, GA / Fannin County

SUMMARY

Address

216 Sourwood Drive

City, State Zip

Blue Ridge, GA 30513

County

Fannin County

Type

Residential Property

Latitude / Longitude

34.773257 / -84.24334

Taxes (Annually)

590

HOA (Annually)

800

Dwelling Square Feet

1430

Bedrooms / Bathrooms

2 / 2

Acreage

1.340

Price

\$499,000

Property Website

<https://www.garrettlandcompany.com/property/charming-a-frame-cabin-retreat-in-blue-ridge-fannin-georgia/100306/>



Charming A-frame Cabin Retreat in Blue Ridge Blue Ridge, GA / Fannin County

PROPERTY DESCRIPTION

Tucked in the highly sought-after Aska Adventure Area, this fully furnished A-frame cabin offers a rare blend of privacy, natural beauty, and mountain lifestyle.

Situated on approximately 1.34 acres, this 2-bedroom, 2-bath retreat with additional loft space features an exceptional combination of walkable access to the Toccoa River, a private creek on the property, and direct adjacency to the Chattahoochee-Oconee National Forest-creating a truly immersive mountain setting that is increasingly hard to find.

Inside, you'll find vaulted ceilings, warm wood finishes, and a comfortable, inviting layout designed for both relaxation and entertaining. Being sold fully furnished, this cabin is completely turnkey-ideal for a short-term rental, second home, or full-time mountain escape.

Located within the quiet, gated Toccoa Properties community, enjoy access to three private fishing lakes along with endless outdoor recreation including hiking, biking, fishing, tubing, and kayaking throughout the Aska area.

Just minutes from local favorites like Toccoa Riverside Restaurant and Sandy Bottoms Recreation Area, and a short drive to downtown Blue Ridge, this property offers the perfect balance of seclusion and convenience.

Properties offering a private creek, river access, and national forest frontage in this location are extremely rare-don't miss the opportunity to own a true North Georgia mountain retreat.



**Charming A-frame Cabin Retreat in Blue Ridge
Blue Ridge, GA / Fannin County**

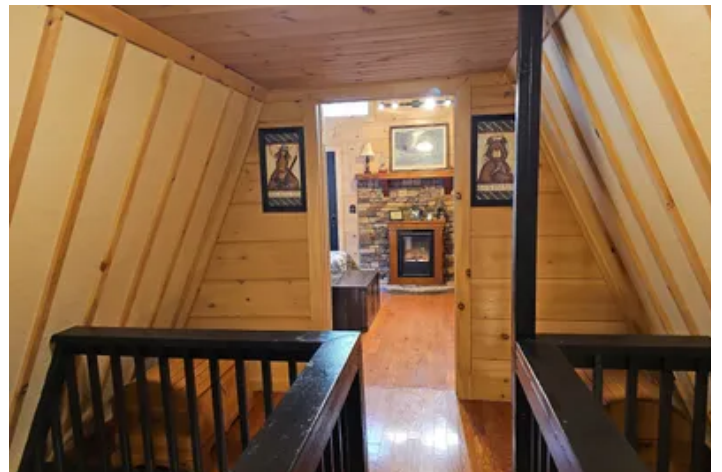

Locator Map

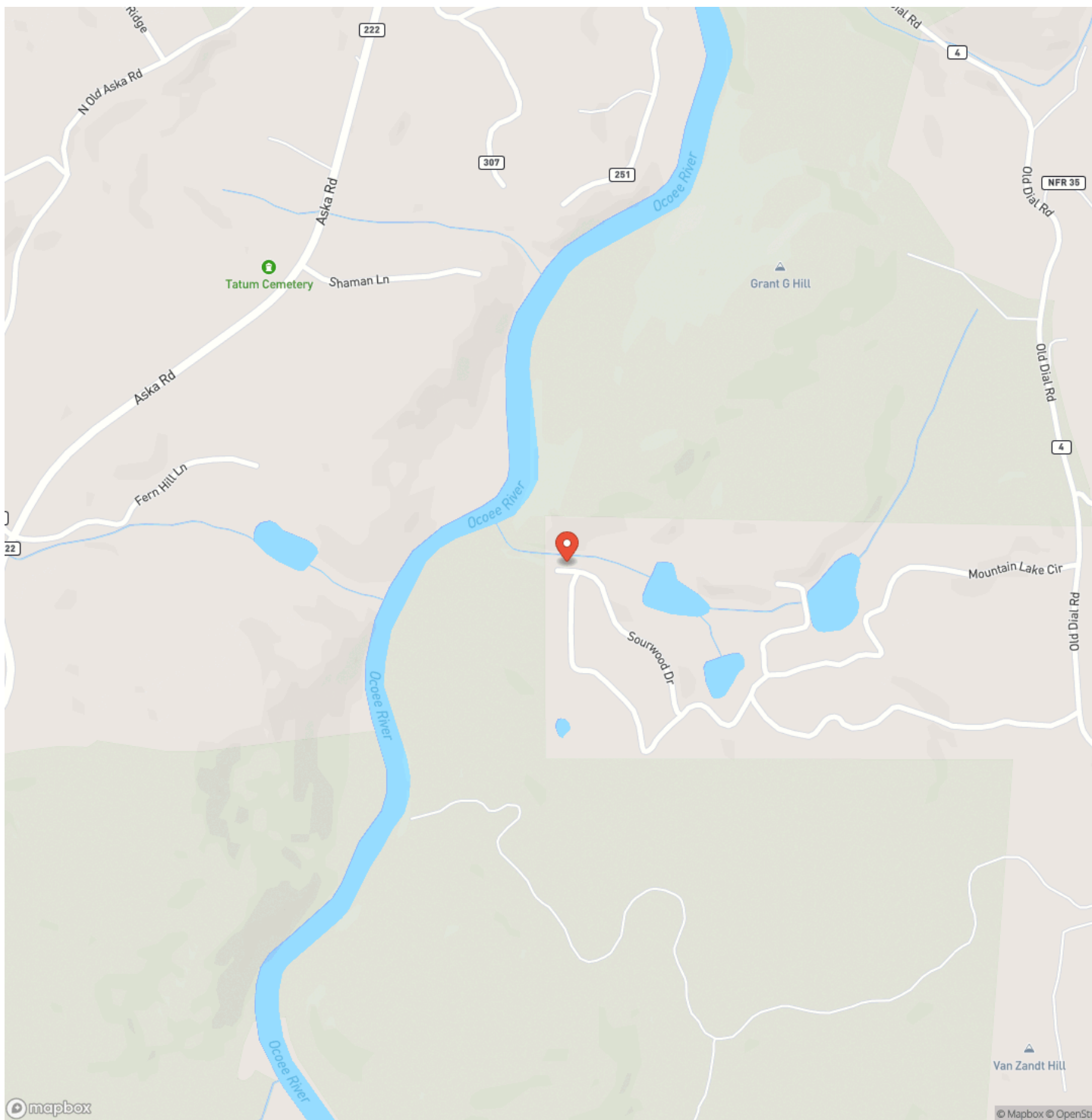

Locator Map

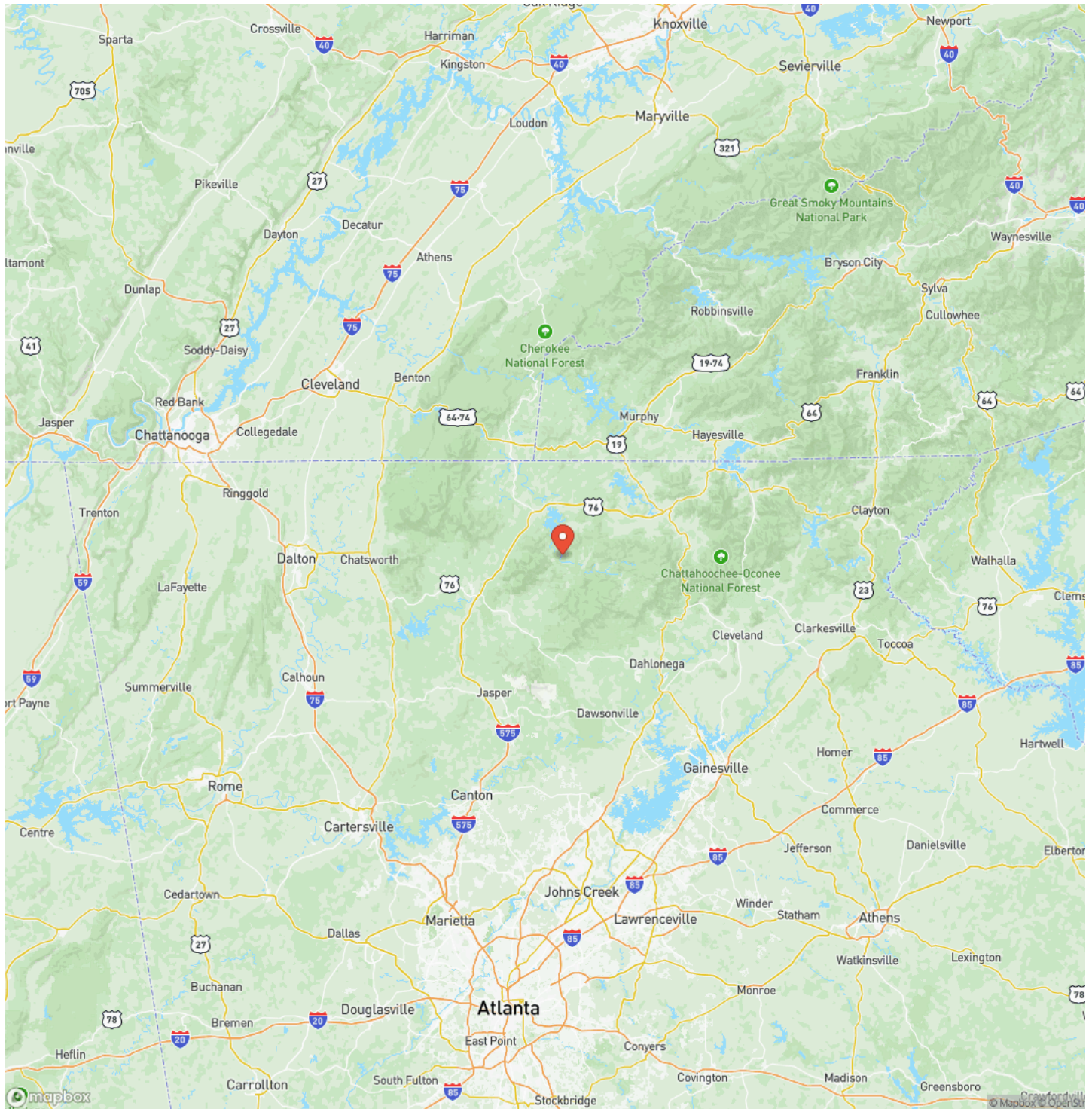

Satellite Map

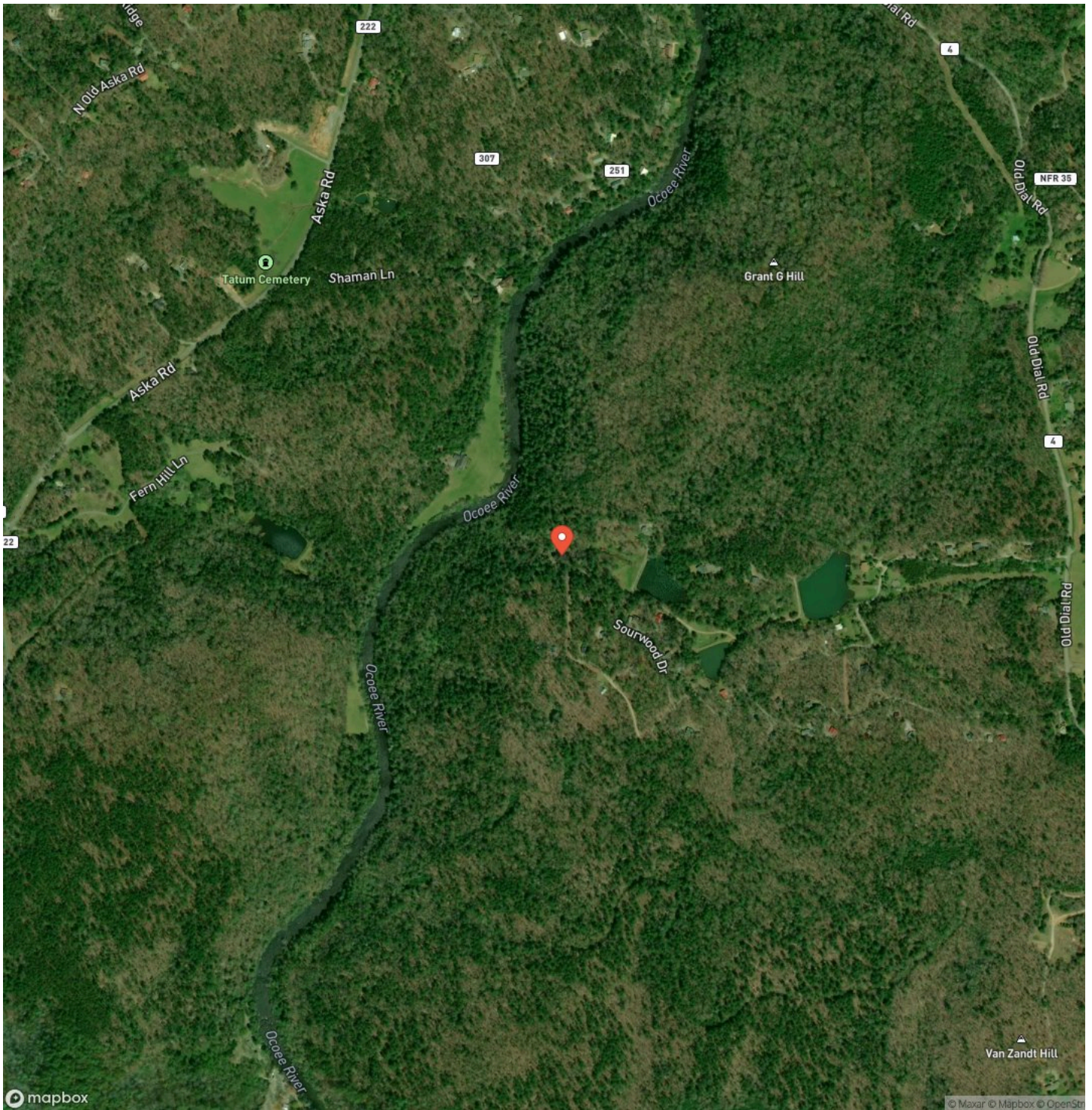

DISCLAIMERS

Information in this brochure is provided solely for information purposes and does not constitute an offer to sell or advertise real estate outside the states in which broker or agent licensed. The information presented has been obtained from sources deemed to be reliable, but is not guaranteed or warranted by the agent, broker, or the sellers of these properties. This offering is subject to errors, omissions, prior sale, price change, correction or withdrawal from the market without notice. All references to age, square footage, income, expenses, acreage, carrying capacity, and land classification, etc. are approximate. Prospective buyers are chargeable with and expected to conduct their own independent investigation of the information and the property and to rely only on those results. Sellers reserve the right to accept or reject any and all offers without liability to any buyer or cooperating broker.

Maps are provided for illustration purposes only, the accuracy is not warranted. Parcels on interactive maps are not adjusted to match aerial backgrounds. This information is for reference purposes only and is not a legal document. Data maps contain errors. The seller and seller's agent are making known to all potential buyers that there may be variations between the location of the existing fence lines and the legal description of the deeded property. Seller and seller's agent make no warranties with regard to the location of the fence lines in relationship to the deeded property lines, nor does the Seller make any warranties or representations with regard to the specific acreage contained within the fenced property lines. Seller is selling the property in an "as is" condition, which includes the location of the fences as they exist. Boundaries shown on the accompanying maps are approximate, based on county parcel data. The maps are not to scale. The accuracy of the maps is not guaranteed. Prospective buyers are encouraged to verify fence lines, deeded property lines and acreages using a licensed surveyor at their own expense.



Garrett Land Company
119 Felton Dr
Rockmart, GA 30153
(678) 628-3301
<https://www.garrettlandcompany.com/>

