

Your Homestead Starts Here
678 wray mine rd
Buchanan, GA 30113

\$485,000
43.56± Acres
Haralson County



Your Homestead Starts Here
Buchanan, GA / Haralson County

SUMMARY

Address

678 wray mine rd

City, State Zip

Buchanan, GA 30113

County

Haralson County

Type

Farms, Single Family, Residential Property

Latitude / Longitude

33.914147 / -85.246377

Taxes (Annually)

\$2,502

Dwelling Square Feet

1,372

Bedrooms / Bathrooms

3 / 2

Acreage

43.56

Price

\$485,000

Property Website

<https://www.garrettlandcompany.com/property/your-homestead-starts-here/haralson/georgia/103110/>



Your Homestead Starts Here Buchanan, GA / Haralson County

PROPERTY DESCRIPTION

Located at 678 Wray Mine Rd in Buchanan, this 43.56-acre property in Polk County offers the perfect setup for those dreaming of the homestead lifestyle. The home features 3 bedrooms, 2 bathrooms, and was built in 2006, offering approximately 1,372 square feet of comfortable living space.

Step outside and you'll immediately appreciate the usable space surrounding the home, complete with established garden areas and room to expand, ideal for growing your own food, raising animals, or simply enjoying the privacy of country living. The front yard features a thoughtfully planted mix of fruiting and ornamental varieties, including multiple fig trees, hazelnuts, quince, cherries, and jujube, along with beautiful rose varieties that add charm and color to the landscape.

A large portion of the acreage is securely fenced and currently home to a herd of goats, making it ready for immediate use. A functional barn provides shelter for animals, storage for equipment and hay, and a separate fenced-in backyard perfect for keeping pets safe and close. Enjoy quiet mornings and evenings from the screened-in front porch, a great spot to take in the peaceful surroundings.

Scattered throughout the property, you'll also find additional plantings including crabapples, blueberries, Chickasaw plums, and hybrid chestnut trees, creating a truly unique and productive landscape.

Beyond the property itself, the location offers the best of both worlds: peaceful country living with convenient access to nearby towns and recreation. Just a short drive away, John Tanner Park offers a beautiful lake, beach, and camping. You are also conveniently located near Cedartown, Rockmart, Carrollton, and Rome for shopping, dining, and entertainment.

This property is a rare opportunity to enjoy wide-open space, functional improvements, and a lifestyle that blends rural living with everyday convenience.

Zoned A1 and shown by appointment only



**Your Homestead Starts Here
Buchanan, GA / Haralson County**



Locator Map

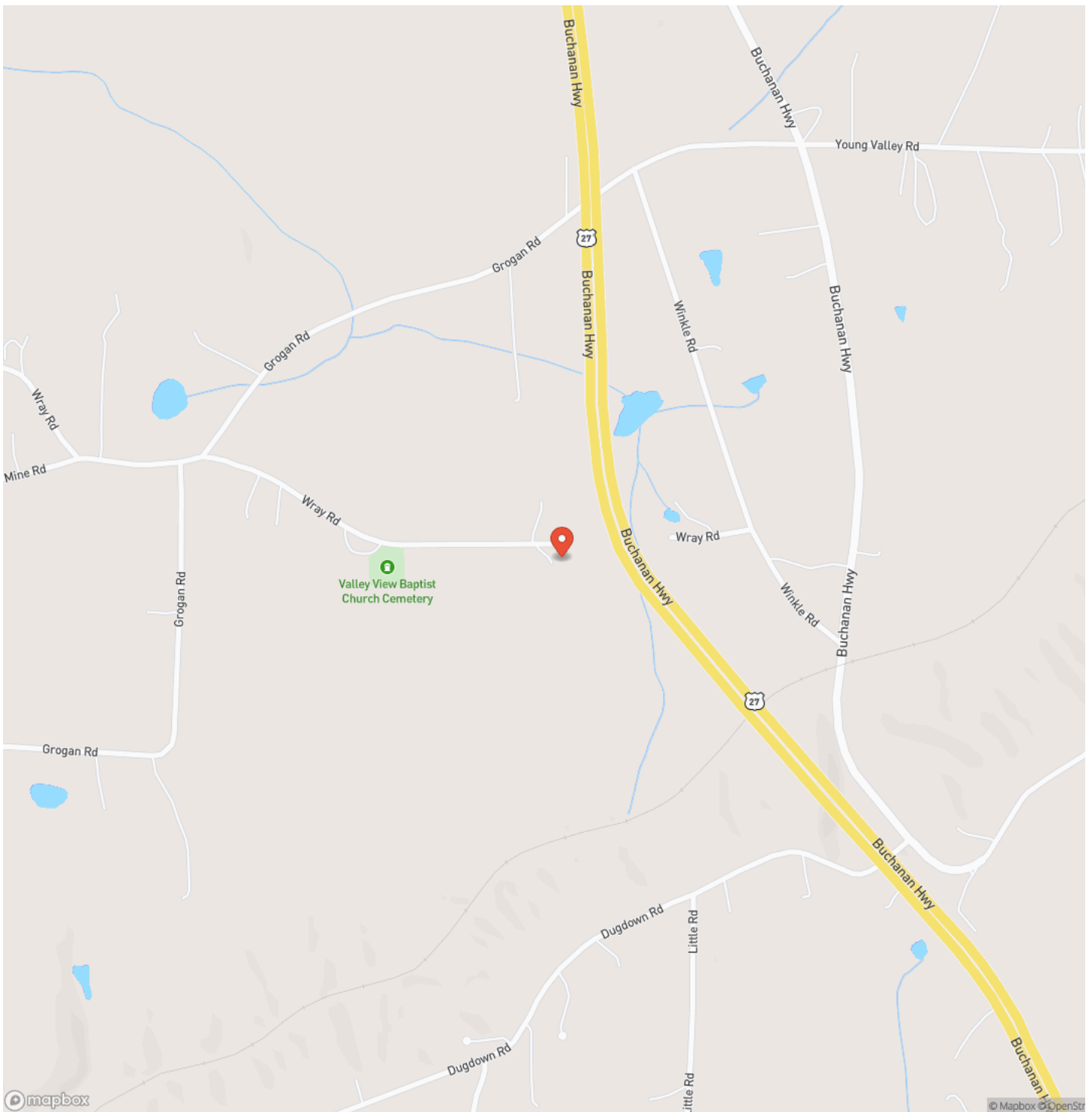

Satellite Map

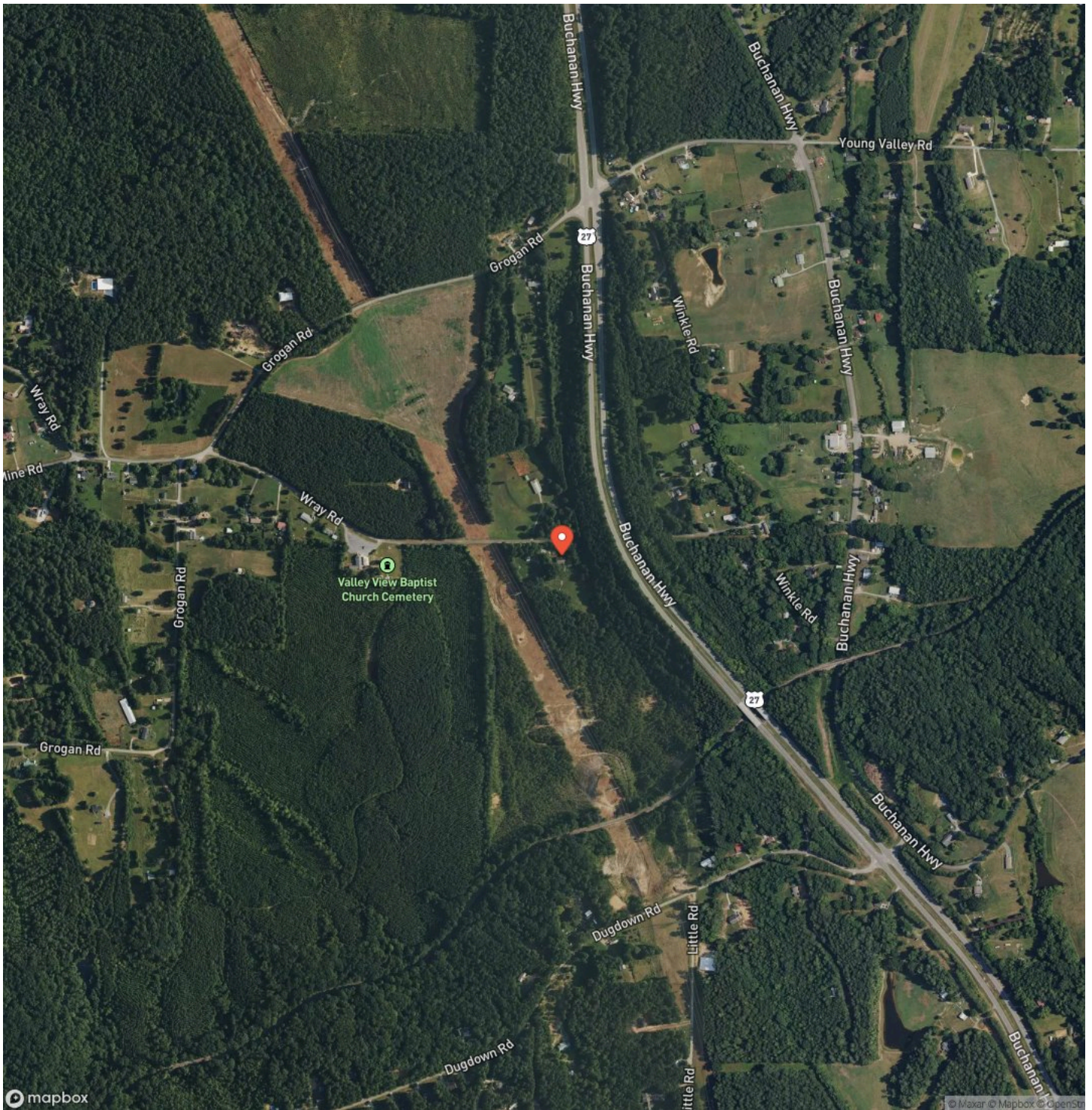

DISCLAIMERS

Information in this brochure is provided solely for information purposes and does not constitute an offer to sell or advertise real estate outside the states in which broker or agent licensed. The information presented has been obtained from sources deemed to be reliable, but is not guaranteed or warranted by the agent, broker, or the sellers of these properties. This offering is subject to errors, omissions, prior sale, price change, correction or withdrawal from the market without notice. All references to age, square footage, income, expenses, acreage, carrying capacity, and land classification, etc. are approximate. Prospective buyers are chargeable with and expected to conduct their own independent investigation of the information and the property and to rely only on those results. Sellers reserve the right to accept or reject any and all offers without liability to any buyer or cooperating broker.

Maps are provided for illustration purposes only, the accuracy is not warranted. Parcels on interactive maps are not adjusted to match aerial backgrounds. This information is for reference purposes only and is not a legal document. Data maps contain errors. The seller and seller's agent are making known to all potential buyers that there may be variations between the location of the existing fence lines and the legal description of the deeded property. Seller and seller's agent make no warranties with regard to the location of the fence lines in relationship to the deeded property lines, nor does the Seller make any warranties or representations with regard to the specific acreage contained within the fenced property lines. Seller is selling the property in an "as is" condition, which includes the location of the fences as they exist. Boundaries shown on the accompanying maps are approximate, based on county parcel data. The maps are not to scale. The accuracy of the maps is not guaranteed. Prospective buyers are encouraged to verify fence lines, deeded property lines and acreages using a licensed surveyor at their own expense.



Garrett Land Company
119 Felton Dr
Rockmart, GA 30153
(678) 628-3301
<https://www.garrettlandcompany.com/>

