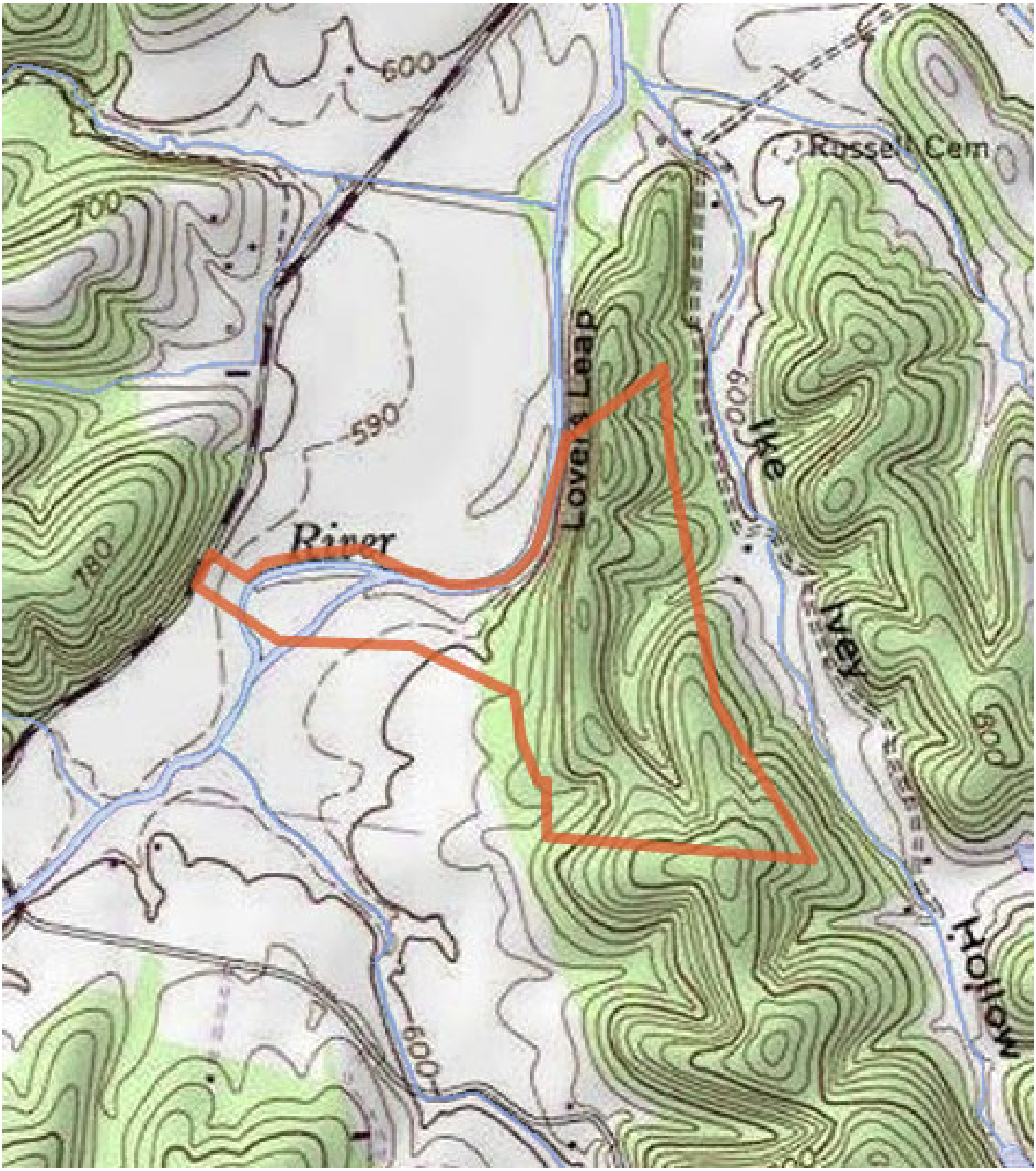
600
700
590
180
River
Lovers Leap
Russell Cem
600
Ike
Ivey
800
Hollow
600