

**Splash Time - Broken Bow**  
12921 N US Highway 259, Broken Bow, OK 74728  
Broken Bow, OK 74728

**\$900,000**  
2.01± Acres  
McCurtain County



**Splash Time - Broken Bow**  
**Broken Bow, OK / McCurtain County**

**SUMMARY**

**Address**

12921 N US Highway 259, Broken Bow, OK 74728

**City, State Zip**

Broken Bow, OK 74728

**County**

McCurtain County

**Type**

Residential Property, Single Family

**Latitude / Longitude**

34.199235 / -94.779611

**Dwelling Square Feet**

2,748

**Bedrooms / Bathrooms**

3 / 2.5

**Acreage**

2.01

**Price**

\$900,000

**Property Website**

<https://greatplainslandcompany.com/detail/splash-time-broken-bow-/mccurtain/oklahoma/101505/>



## Splash Time - Broken Bow Broken Bow, OK / McCurtain County

---

### PROPERTY DESCRIPTION

#### **Welcome to Splash Time - A One-of-a-Kind Hochatown Retreat with Resort-Style Outdoor Living**

Positioned on the desirable north side of Hochatown, Splash Time is a standout single-level cabin that delivers an exceptional blend of comfort, entertainment, and investment potential. Set on a private two-acre lot with its own pool, guest house, and a full suite of outdoor amenities, this property offers something the market rarely produces - a truly turnkey experience that appeals to vacationers and savvy investors alike. If you've been searching for a cabin that goes beyond the ordinary, Splash Time is worth your full attention.

**A Main Cabin Designed for Connection and Comfort** The main cabin was thoughtfully designed with group gatherings in mind, and it shows in every detail. The spacious open living area sets the tone immediately, anchored by a stylish wet bar complete with bar top seating - the kind of feature that transforms an ordinary evening into a memorable one. Whether guests are mixing drinks before dinner, watching the game, or simply enjoying each other's company, this space effortlessly accommodates it all.

The primary suite offers a calm, comfortable escape from the energy of the main living areas, providing the privacy and quality rest that guests expect from a premium rental property. On the opposite end of the cabin, the bunk room brings a completely different energy - a fun, kid-friendly space that doubles as a gaming area and secondary living space, giving younger guests their own dedicated zone while adults enjoy the main living areas undisturbed. The single-level layout ties everything together, making the cabin as accessible and easy to navigate as it is enjoyable to spend time in.

**The Guest House - Private, Polished, and Perfectly Positioned** Just steps from the main cabin, the charming guest house adds a layer of versatility that sets Splash Time apart from comparable properties. Situated directly by the pool, the guest house features its own bedroom, full bathroom, and kitchenette - offering visiting guests or extended family members a completely self-contained space with full privacy. For rental purposes, this additional structure represents a significant value-add, providing operators with flexible booking options and the ability to maximize the property's income potential throughout the season.

**Two Acres of Outdoor Living at Its Finest** The exterior of Splash Time is where the property truly distinguishes itself. Spread across a full two private acres, the outdoor space has been developed into a resort-caliber experience that gives guests every reason to spend their days outside. The centerpiece is the private seasonal pool, surrounded by a spacious patio designed for lounging, socializing, and soaking up the Oklahoma sunshine. The hot tub provides a year-round retreat for relaxation, while the fire pit area creates the quintessential Hochatown evening - crackling flames, open sky, and good company. With two full acres to work with, there is more than enough room to move freely, play, and truly unwind without ever feeling crowded or confined.

**Location That Works in Every Direction** Splash Time's position on the north side of Hochatown places it in one of the area's most convenient and desirable corridors. Broken Bow Lake, Beavers Bend State Park, and the restaurants, shops, and attractions that have made Hochatown a regional destination are all just minutes away. Guests get the best of both worlds - the privacy and quiet of a secluded two-acre retreat, with the energy and convenience of Hochatown right around the corner.

**The Investment Case Is Clear** Properties that combine a well-appointed main cabin, a separate income-producing guest house, resort-style outdoor amenities, and a prime Hochatown location don't stay on the market long. Splash Time is a fully realized rental asset with the layout, amenities, and location to generate strong occupancy and outstanding guest reviews season after season.



Splash Time - Broken Bow  
Broken Bow, OK / McCurtain County



# Locator Map

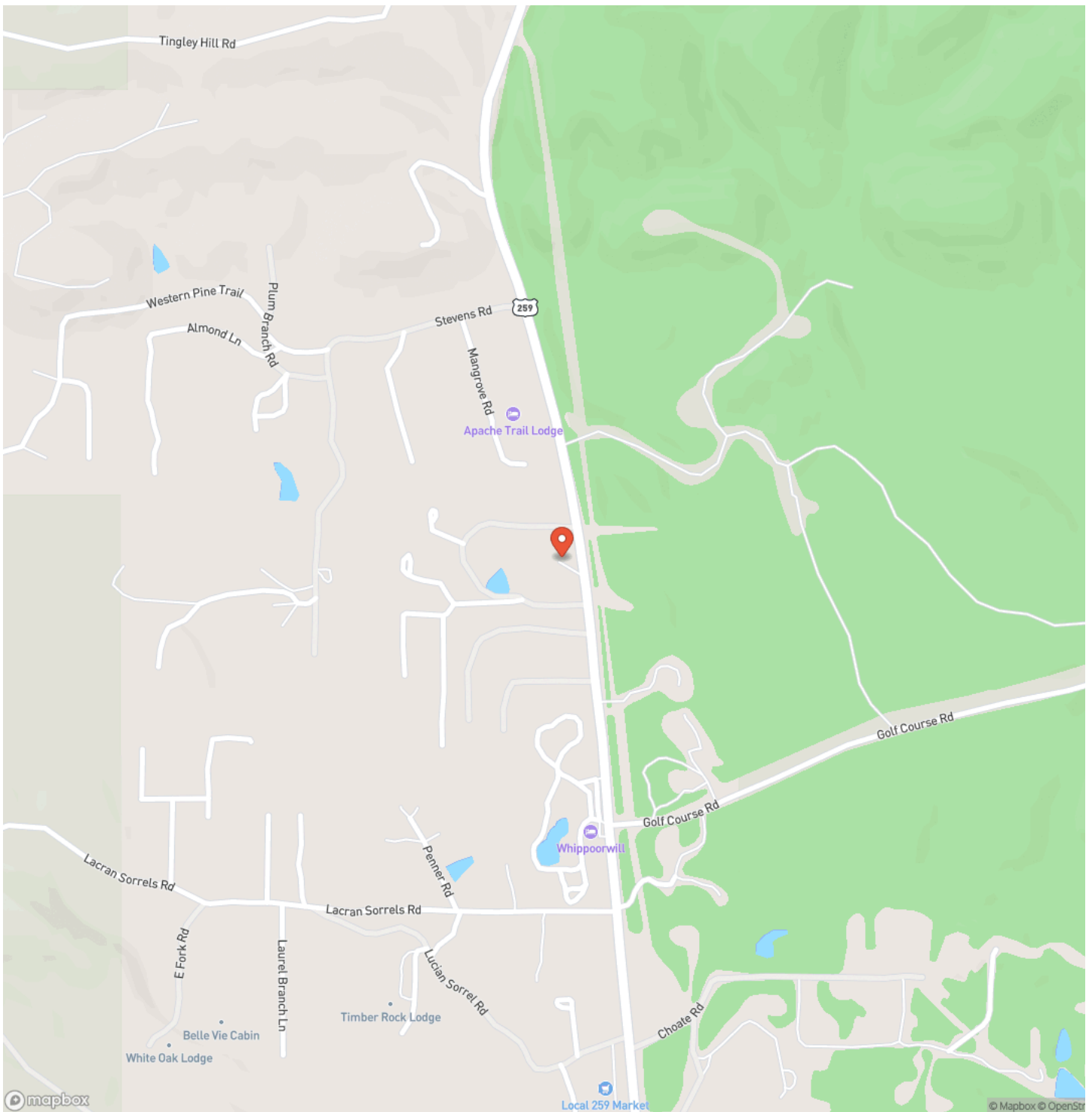



## Satellite Map

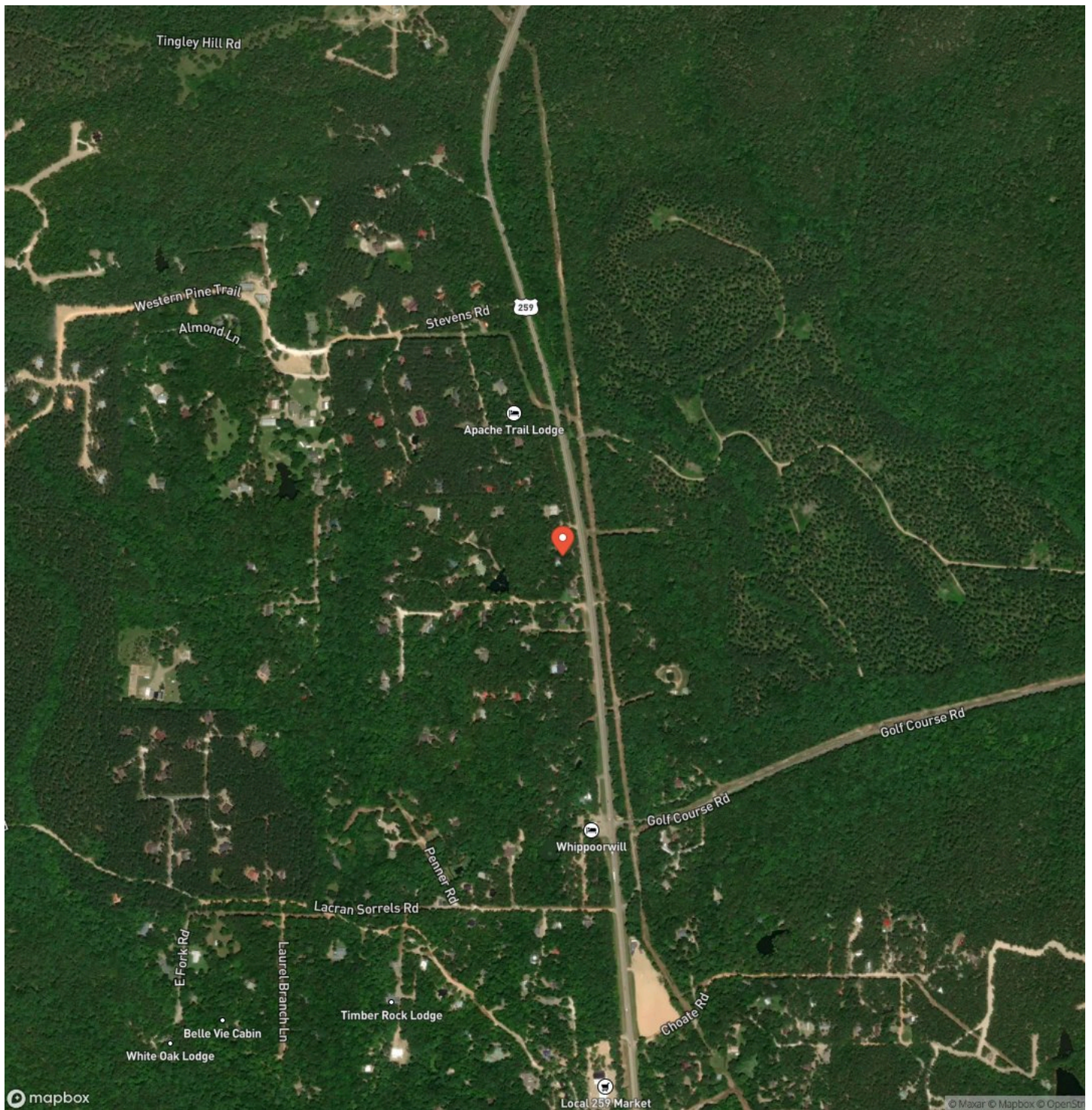





## **DISCLAIMERS**

Information in this brochure is provided solely for information purposes and does not constitute an offer to sell or advertise real estate outside the states in which broker or agent licensed. The information presented has been obtained from sources deemed to be reliable, but is not guaranteed or warranted by the agent, broker, or the sellers of these properties. This offering is subject to errors, omissions, prior sale, price change, correction or withdrawal from the market without notice. All references to age, square footage, income, expenses, acreage, carrying capacity, and land classification, etc. are approximate. Prospective buyers are chargeable with and expected to conduct their own independent investigation of the information and the property and to rely only on those results. Sellers reserve the right to accept or reject any and all offers without liability to any buyer or cooperating broker.

Maps are provided for illustration purposes only, the accuracy is not warranted. Parcels on interactive maps are not adjusted to match aerial backgrounds. This information is for reference purposes only and is not a legal document. Data maps contain errors. The seller and seller's agent are making known to all potential buyers that there may be variations between the location of the existing fence lines and the legal description of the deeded property. Seller and seller's agent make no warranties with regard to the location of the fence lines in relationship to the deeded property lines, nor does the Seller make any warranties or representations with regard to the specific acreage contained within the fenced property lines. Seller is selling the property in an "as is" condition, which includes the location of the fences as they exist. Boundaries shown on the accompanying maps are approximate, based on county parcel data. The maps are not to scale. The accuracy of the maps is not guaranteed. Prospective buyers are encouraged to verify fence lines, deeded property lines and acreages using a licensed surveyor at their own expense.



---

**Great Plains Land Company**  
501 N. Walker St.  
Oklahoma City, OK 73102  
(405) 255-0051  
<https://greatplainslandcompany.com/>

---

