Flathead - 21 - Jeff/Sarah Lovell - 2503 Wild Bill Road

Montana, AC +/-

Boundary 1 | Forest Service | State Land | Fish and Wildlife | National Park | Other | BLM | Local Government | Stream, Intermittent | River/Creek | Water Body

Compass West Land Sales

www.compasswestland.com

The information contained herein was obtained from sources deemed to be reliable.
Land id™ Services makes no warranties or guarantees as to the completeness or accuracy thereof.

Flathead - 21 - Jeff/Sarah Lovell - 2503 Wild Bill Road

Montana, AC +/-

Boundary 1 | Forest Service | State Land | Fish and Wildlife | National Park | Other | BLM | Local Government | Stream, Intermittent | River/Creek | Water Body

Compass West Land Sales

www.compasswestland.com

The information contained herein was obtained from sources deemed to be reliable.
Land id™ Services makes no warranties or guarantees as to the completeness or accuracy thereof.

Flathead - 21 - Jeff/Sarah Lovell - 2503 Wild Bill Road

Montana, AC +/-

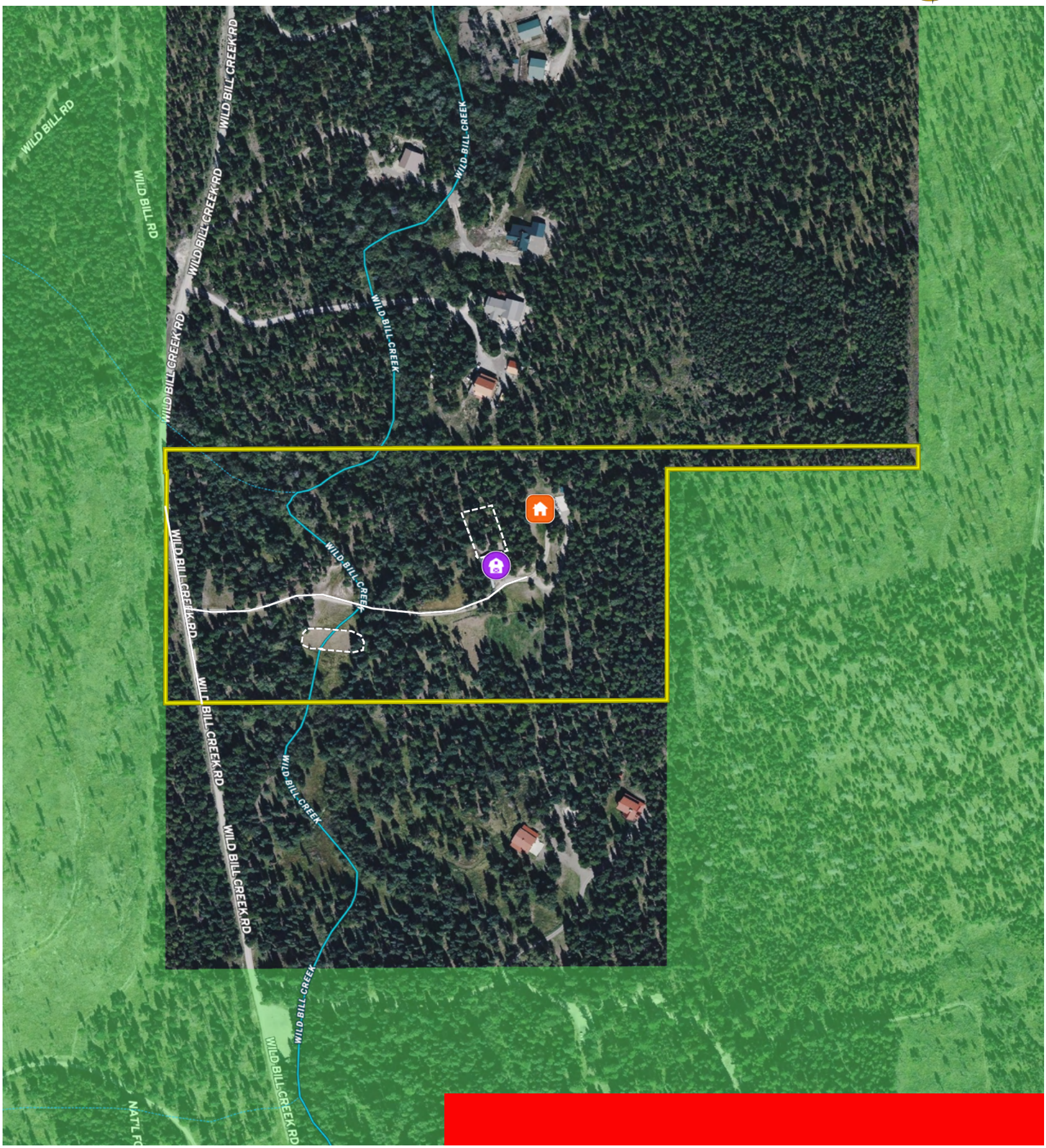

Barn | House | Fence | Primary Road 1 | Boundary 1 | Forest Service | State Land | Fish and Wildlife | National Park | Other

BLM | Local Government | Stream, Intermittent | River/Creek | Water Body

Compass West Land Sales

www.compasswestland.com

The information contained herein was obtained from sources deemed to be reliable.
Land id™ Services makes no warranties or guarantees as to the completeness or accuracy thereof.

Flathead - 21 - Jeff/Sarah Lovell - 2503 Wild Bill Road

Montana, AC +/-

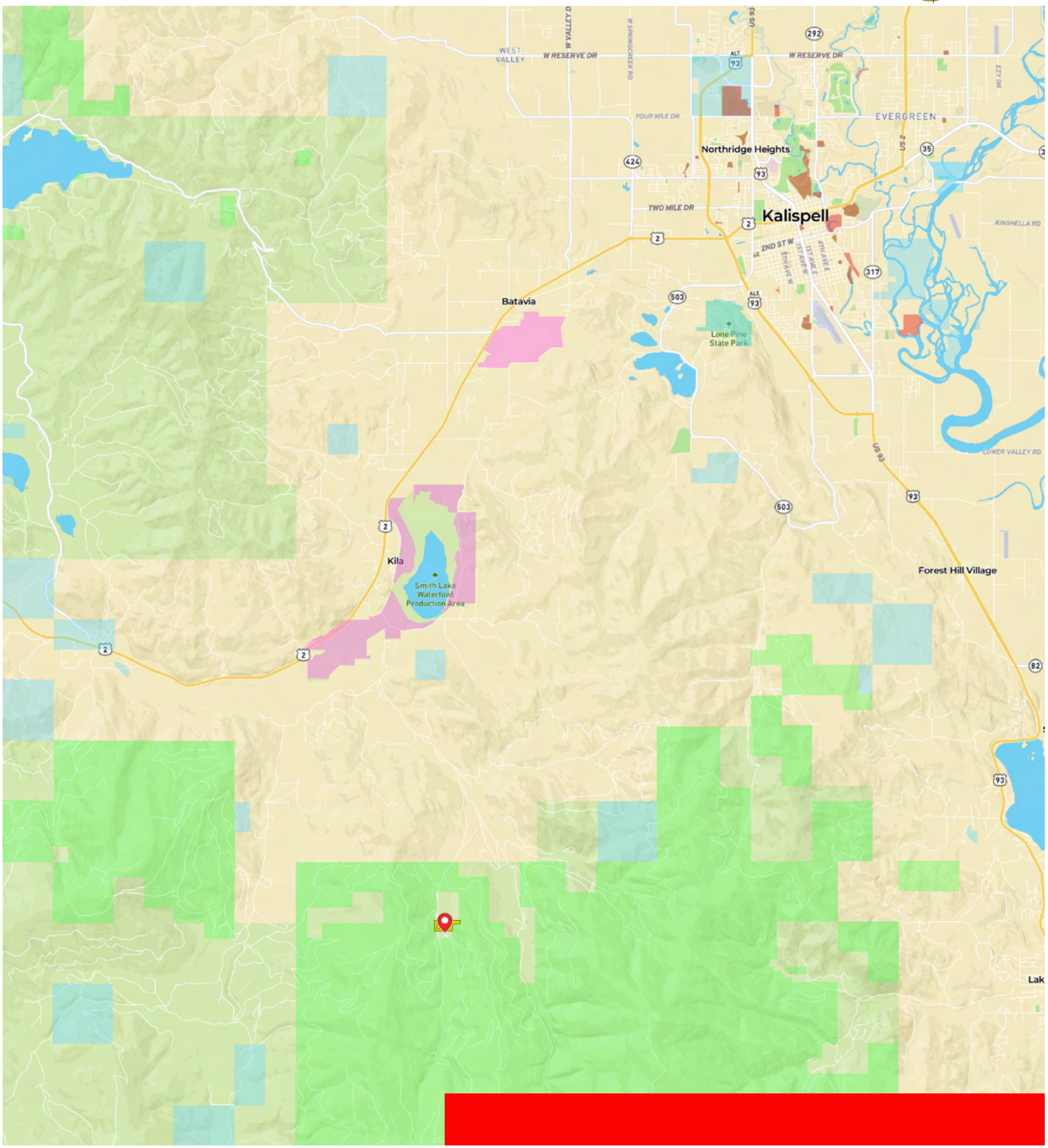

Marker 1 | Boundary 1 | Forest Service | State Land | Fish and Wildlife | National Park | Other | BLM | Local Government

Compass West Land Sales

www.compasswestland.com

The information contained herein was obtained from sources deemed to be reliable.
Land id™ Services makes no warranties or guarantees as to the completeness or accuracy thereof.

Flathead - 21 - Jeff/Sarah Lovell - 2503 Wild Bill Road

Montana, AC +/-

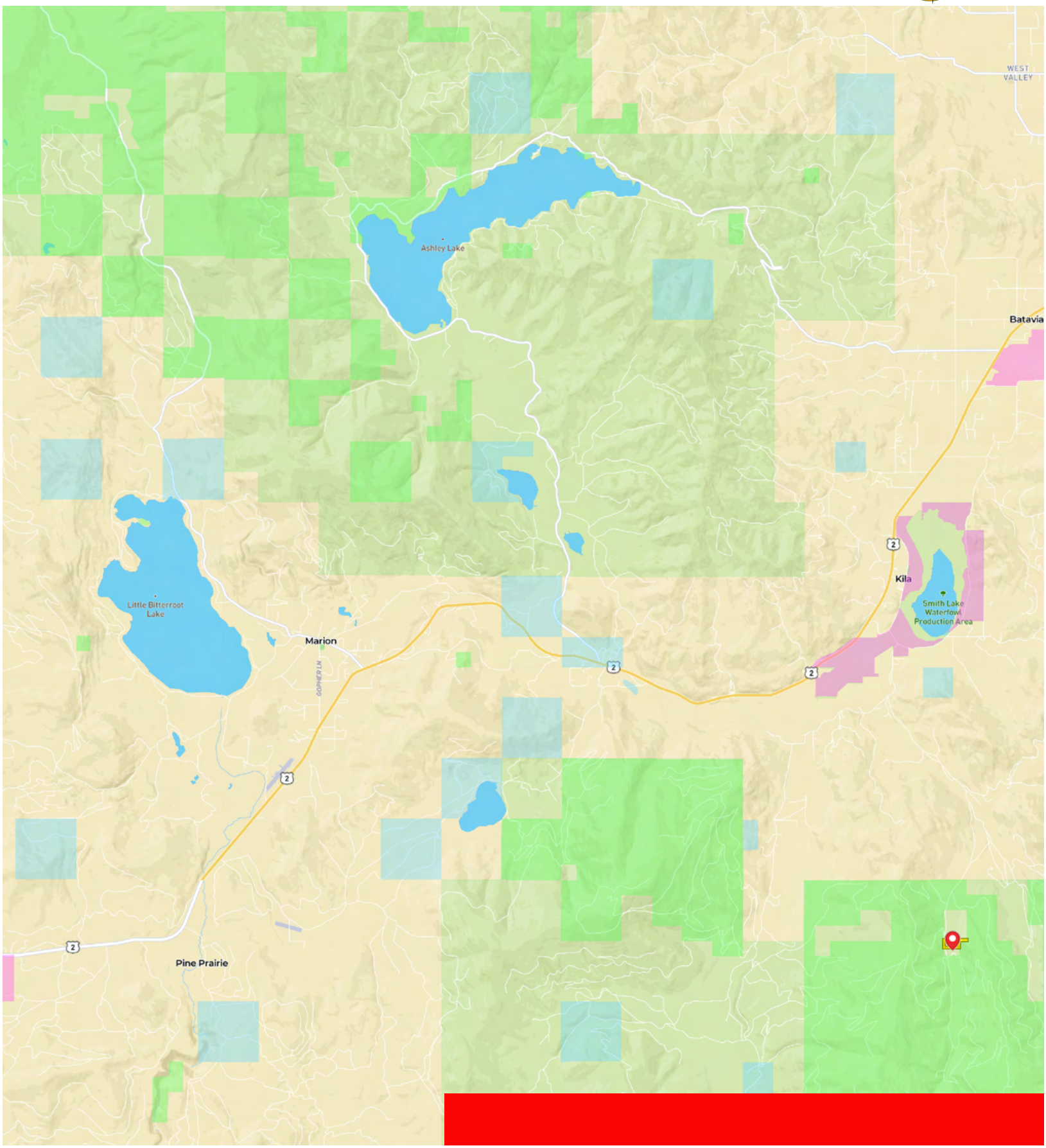

Marker 1 | Boundary 1 | Forest Service | State Land | Fish and Wildlife | National Park | Other | BLM | Local Government

Compass West Land Sales

www.compasswestland.com

The information contained herein was obtained from sources deemed to be reliable.
Land id™ Services makes no warranties or guarantees as to the completeness or accuracy thereof.

Flathead - 21 - Jeff/Sarah Lovell - 2503 Wild Bill Road

Montana, AC +/-

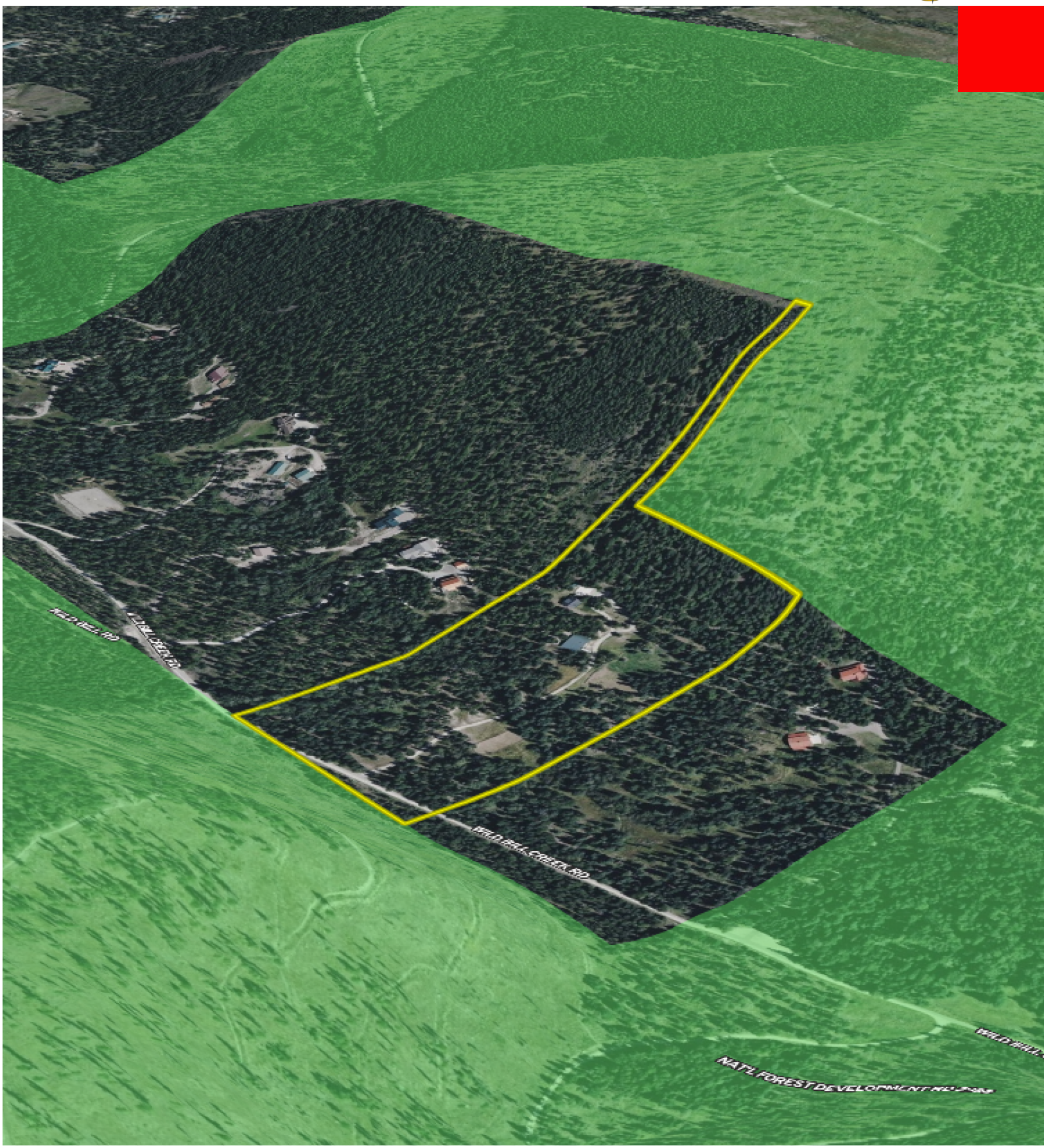

Boundary 1 | Forest Service | State Land | Fish and Wildlife | National Park | Other | BLM | Local Government

Compass West Land Sales
www.compasswestland.com

The information contained herein was obtained from sources deemed to be reliable.
Land id™ Services makes no warranties or guarantees as to the completeness or accuracy thereof.

Flathead - 21 - Jeff/Sarah Lovell - 2503 Wild Bill Road

Montana, AC +/-

Boundary 1 | Forest Service | State Land | Fish and Wildlife | National Park | Other | BLM | Local Government

Compass West Land Sales

www.compasswestland.com

The information contained herein was obtained from sources deemed to be reliable.
Land id™ Services makes no warranties or guarantees as to the completeness or accuracy thereof.