

TEN MILE CREEK
County Road 21
Rock Springs, AR 71667

\$50,000
20± Acres
Lincoln County



TEN MILE CREEK
Rock Springs, AR / Lincoln County

SUMMARY

Address

County Road 21

City, State Zip

Rock Springs, AR 71667

County

Lincoln County

Type

Recreational Land, Undeveloped Land

Latitude / Longitude

33.7946 / -91.9406

Acreage

20

Price

\$50,000

Property Website

<https://compasslandpartners.com/property/ten-mile-creek/lincoln/arkansas/91230/>



TEN MILE CREEK

Rock Springs, AR / Lincoln County

PROPERTY DESCRIPTION

FRESHLY CLEAR CUT AND READY TO HUNT

Ten Mile Creek is an exceptional hunting and recreational opportunity nestled in the heart of Lincoln County, Arkansas. This ±20-acre tract offers the perfect blend of accessibility and natural beauty, making it an ideal investment for outdoor enthusiasts.

Key Features:

- Strategic Location: Just 3.0 miles from Rock Springs and 11.7 miles from Star City
- Excellent Access: +/- 50 feet of frontage on County Road 21 (gravel road)
- Water Feature: Ten Mile Creek runs just north of the property, providing natural water source
- Development Ready: Clear-cut land offers flexibility for future improvements or food plots

Perfect For:

- Weekend hunting retreats
- Recreational camping
- Investment opportunity
- Future home site potential
- Wildlife management

This tract combines convenience with privacy, offering easy road access while maintaining the seclusion that hunters and outdoor lovers seek. The recent timber harvest has created optimal conditions for wildlife habitat development and provides a clean slate for your vision.

Priced to sell at \$50,000 - an outstanding value for quality recreational land in Lincoln County!

Call or email us today to schedule a private showing.



TEN MILE CREEK
Rock Springs, AR / Lincoln County



Locator Map

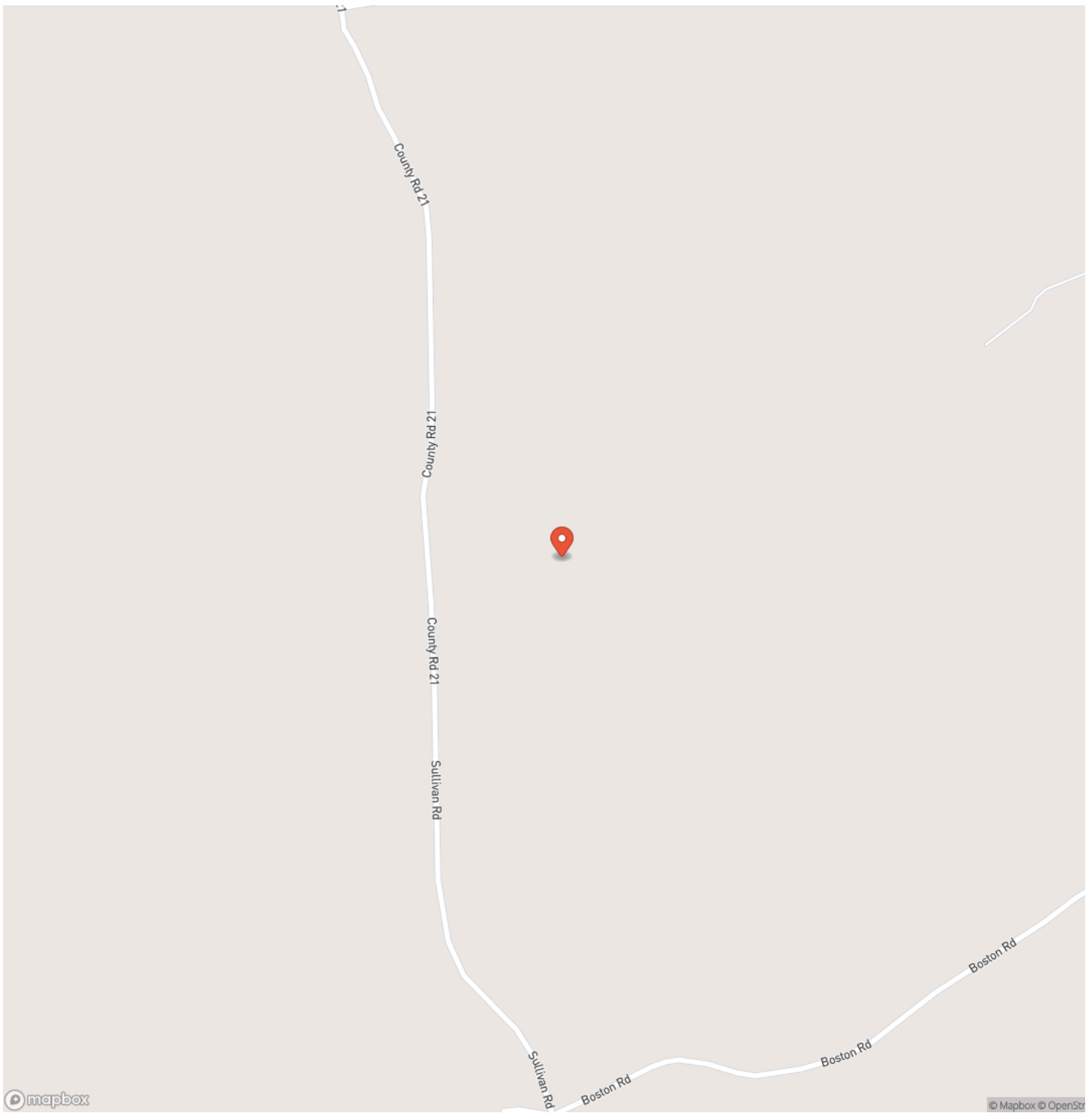

Locator Map

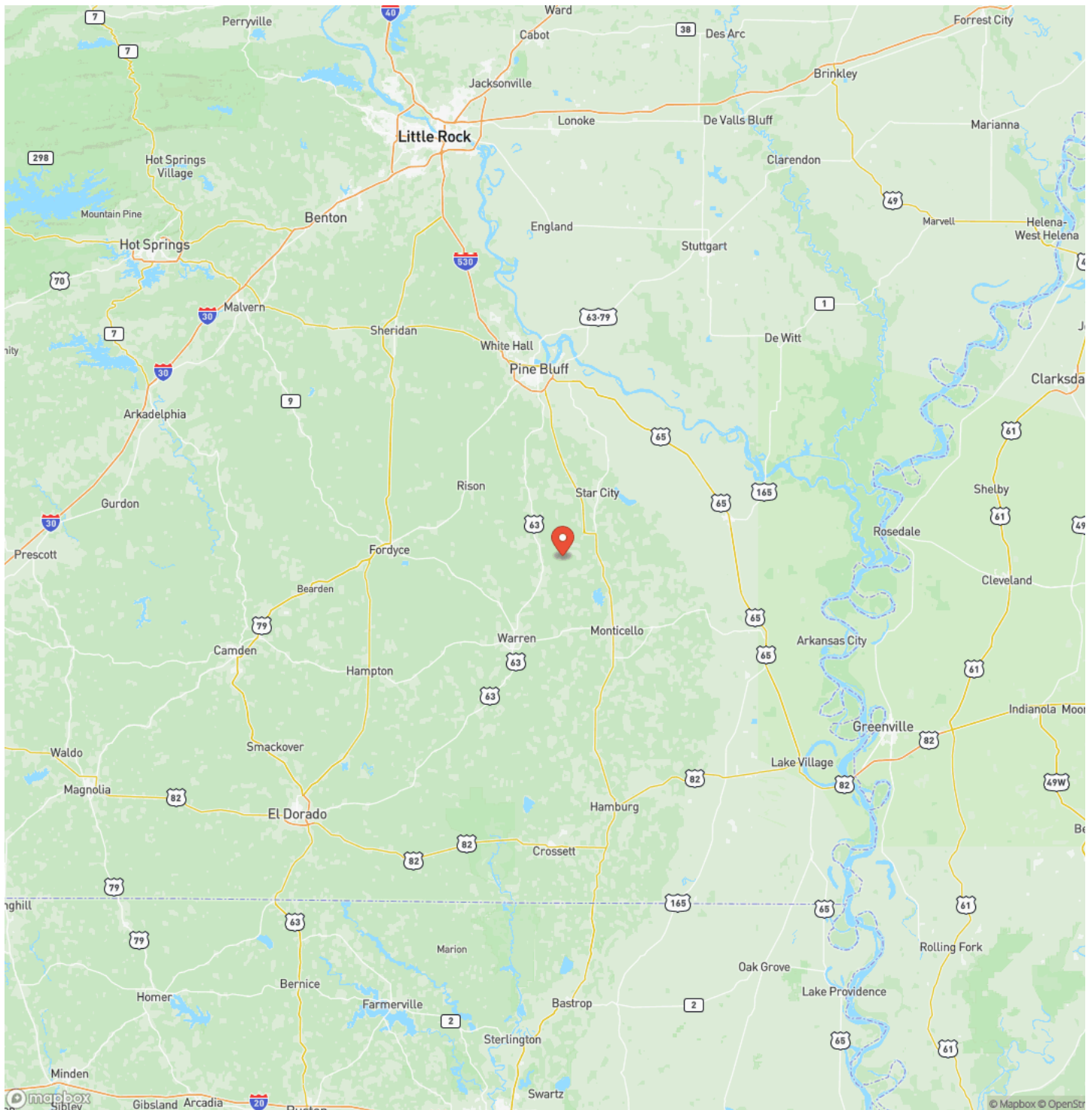

Satellite Map

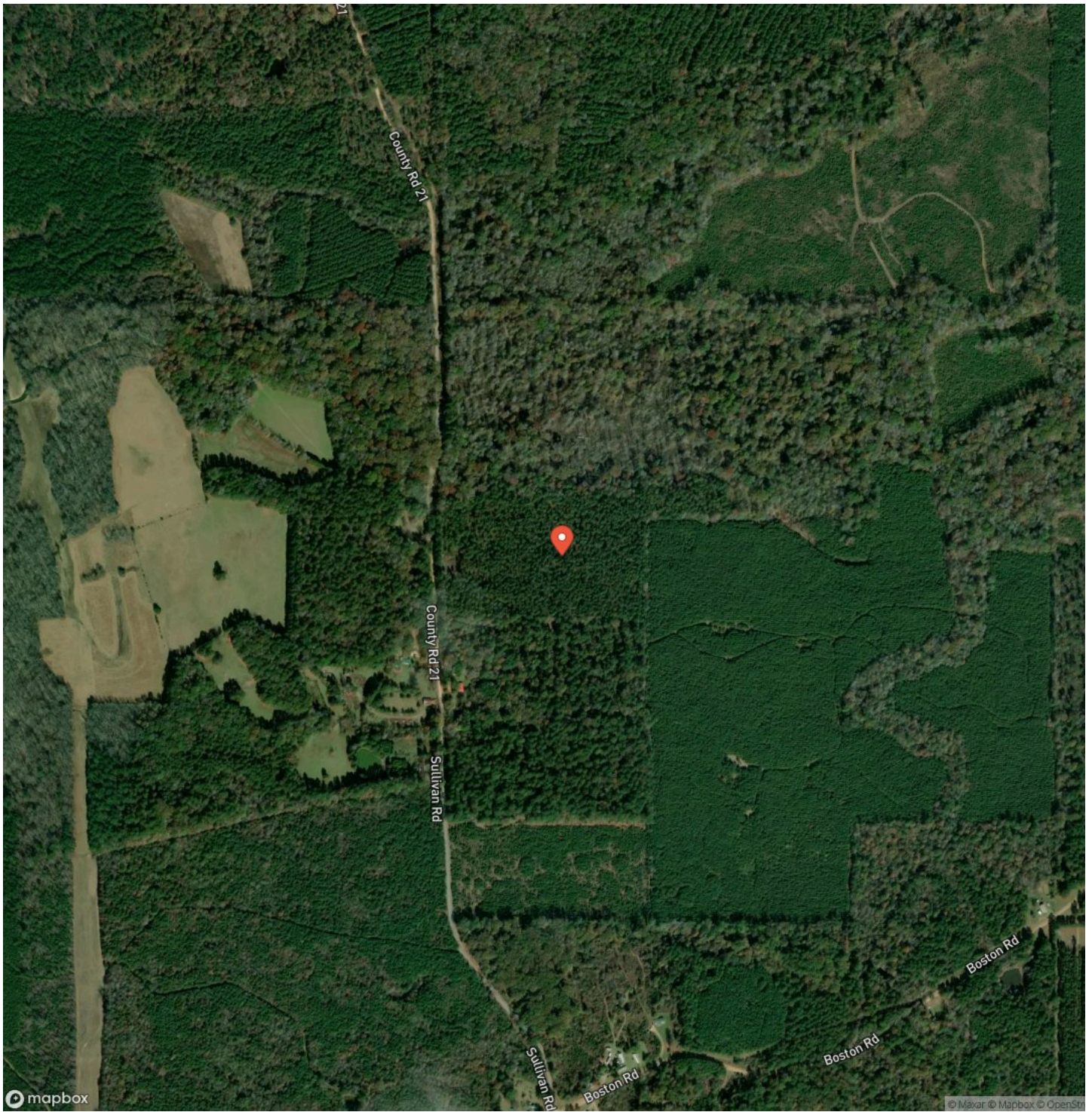

DISCLAIMERS

Information in this brochure is provided solely for information purposes and does not constitute an offer to sell or advertise real estate outside the states in which broker or agent licensed. The information presented has been obtained from sources deemed to be reliable, but is not guaranteed or warranted by the agent, broker, or the sellers of these properties. This offering is subject to errors, omissions, prior sale, price change, correction or withdrawal from the market without notice. All references to age, square footage, income, expenses, acreage, carrying capacity, and land classification, etc. are approximate. Prospective buyers are chargeable with and expected to conduct their own independent investigation of the information and the property and to rely only on those results. Sellers reserve the right to accept or reject any and all offers without liability to any buyer or cooperating broker.

Maps are provided for illustration purposes only, the accuracy is not warranted. Parcels on interactive maps are not adjusted to match aerial backgrounds. This information is for reference purposes only and is not a legal document. Data maps contain errors. The seller and seller's agent are making known to all potential buyers that there may be variations between the location of the existing fence lines and the legal description of the deeded property. Seller and seller's agent make no warranties with regard to the location of the fence lines in relationship to the deeded property lines, nor does the Seller make any warranties or representations with regard to the specific acreage contained within the fenced property lines. Seller is selling the property in an "as is" condition, which includes the location of the fences as they exist. Boundaries shown on the accompanying maps are approximate, based on county parcel data. The maps are not to scale. The accuracy of the maps is not guaranteed. Prospective buyers are encouraged to verify fence lines, deeded property lines and acreages using a licensed surveyor at their own expense.



Compass Land Partners
452 Upchurch Ln
Walterboro, SC 29488
(800) 731-2278
<https://compasslandpartners.com/>

