

QUIGLEY BIG CANE CREEK TRACT
0 North Quigley Rd
Marion, LA 71260

\$186,998
59± Acres
Union County



QUIGLEY BIG CANE CREEK TRACT
Marion, LA / Union County

SUMMARY

Address

0 North Quigley Rd

City, State Zip

Marion, LA 71260

County

Union County

Type

Hunting Land, Timberland

Latitude / Longitude

32.8669 / -92.3158

Acreage

59

Price

\$186,998

Property Website

<https://compasslandpartners.com/property/quigley-big-cane-creek-tract/union/louisiana/103638/>



QUIGLEY BIG CANE CREEK TRACT

Marion, LA / Union County

PROPERTY DESCRIPTION

The Quigley Big Cane Creek Tract in Marion, Louisiana, consists of 59-acres in Union Parish, perfect for those seeking a personal hunting retreat or future timber investment. This land promises a blend of natural beauty and recreational potential.

Location

Nestled within the serene landscapes of Union Parish, Louisiana, this remarkable tract is situated in a prime location in Marion. The area is renowned for its natural beauty and peaceful rural setting within approximately 45 minutes of Monroe.

Land and Terrain

Spanning 59 acres, the property boasts a diverse terrain characterized by rich loamy sand soil, ideal for various natural growth and potential cultivation. The land is heavily wooded, providing a natural environment and an attractive landscape. The presence of a creek adds a dynamic water feature that enhances the property's natural appeal and ecological diversity.

Improvements and Infrastructure

This tract presents a blank slate, offering the ultimate freedom to design and construct your desired improvements. Buyers have the unique opportunity to develop infrastructure precisely to their specifications, whether planning for a secluded cabin, a hunting camp, or other recreational facilities.

Water and Utilities

A natural creek provides a reliable water source and contributes to the land's vibrant ecosystem. Regarding utilities, the new owner has the flexibility to explore and install solutions that best suit their specific needs, from well systems to alternative energy sources, allowing for complete customization and self-sufficiency.

Wildlife and Vegetation

The Quigley Big Cane Creek Tract is home to an abundance of wildlife, making it an exceptional destination for nature enthusiasts and hunters alike. The heavily wooded acreage provides ideal habitats for various species, including robust populations of hogs, wild turkey, and whitetail deer. This rich biodiversity ensures a thriving natural environment and exceptional recreational opportunities.

Current and Potential Use

Currently utilized for timber, the tract holds immense potential for recreational pursuits, particularly hunting. Imagine transforming this land into your private recreational sanctuary, a place where outdoor adventures and cherished moments with nature are always within reach.

Access and Easements

Access to this secluded parcel is provided via a dirt road, ensuring privacy and an authentic rural experience. The presence of this established access point allows for convenient entry while maintaining the tranquil character of the property. The exact details regarding any easements can be explored to fully understand the property's accessibility and potential.

Contact us today to schedule a showing.



QUIGLEY BIG CANE CREEK TRACT
Marion, LA / Union County



Locator Map

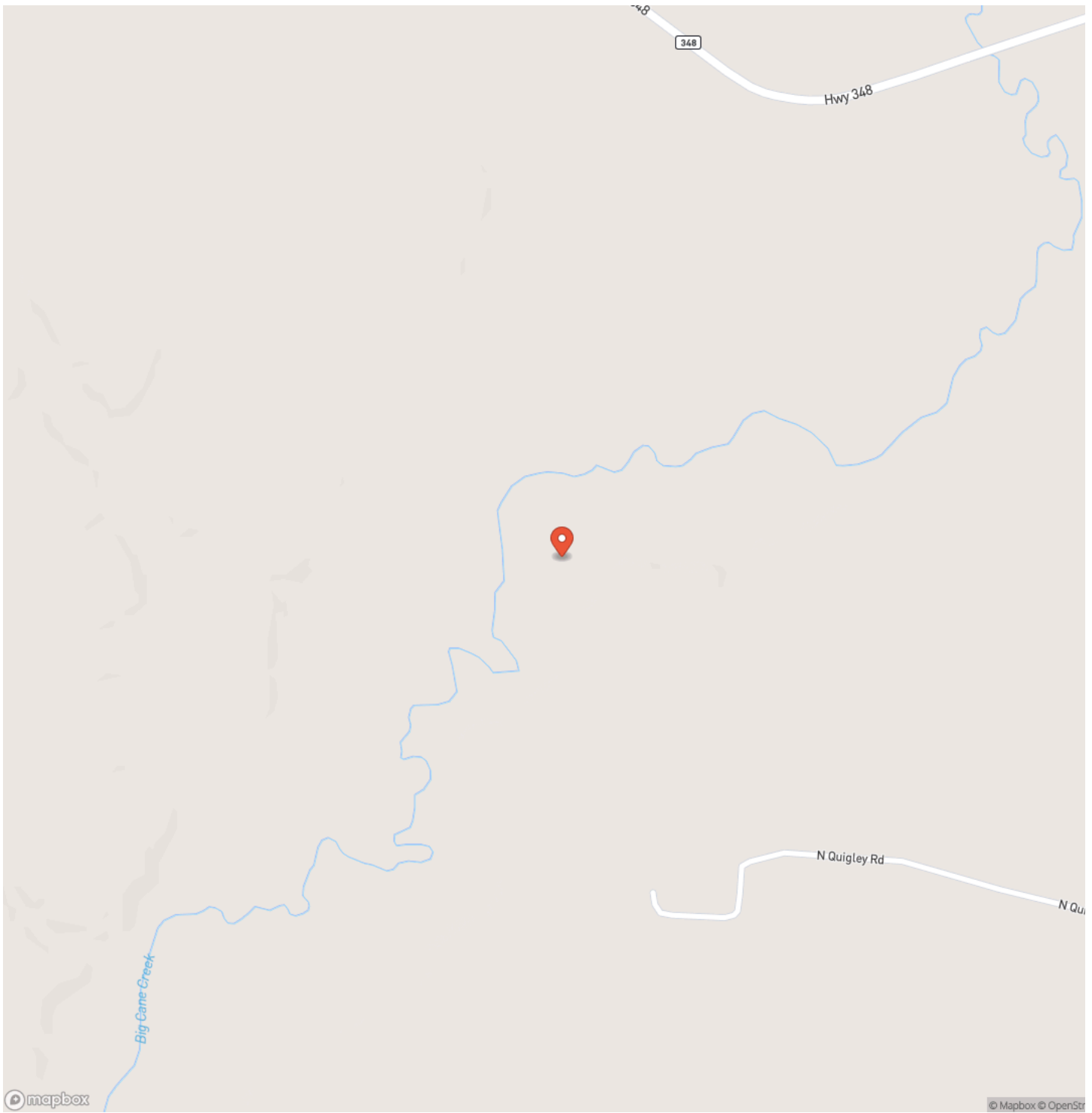

Locator Map

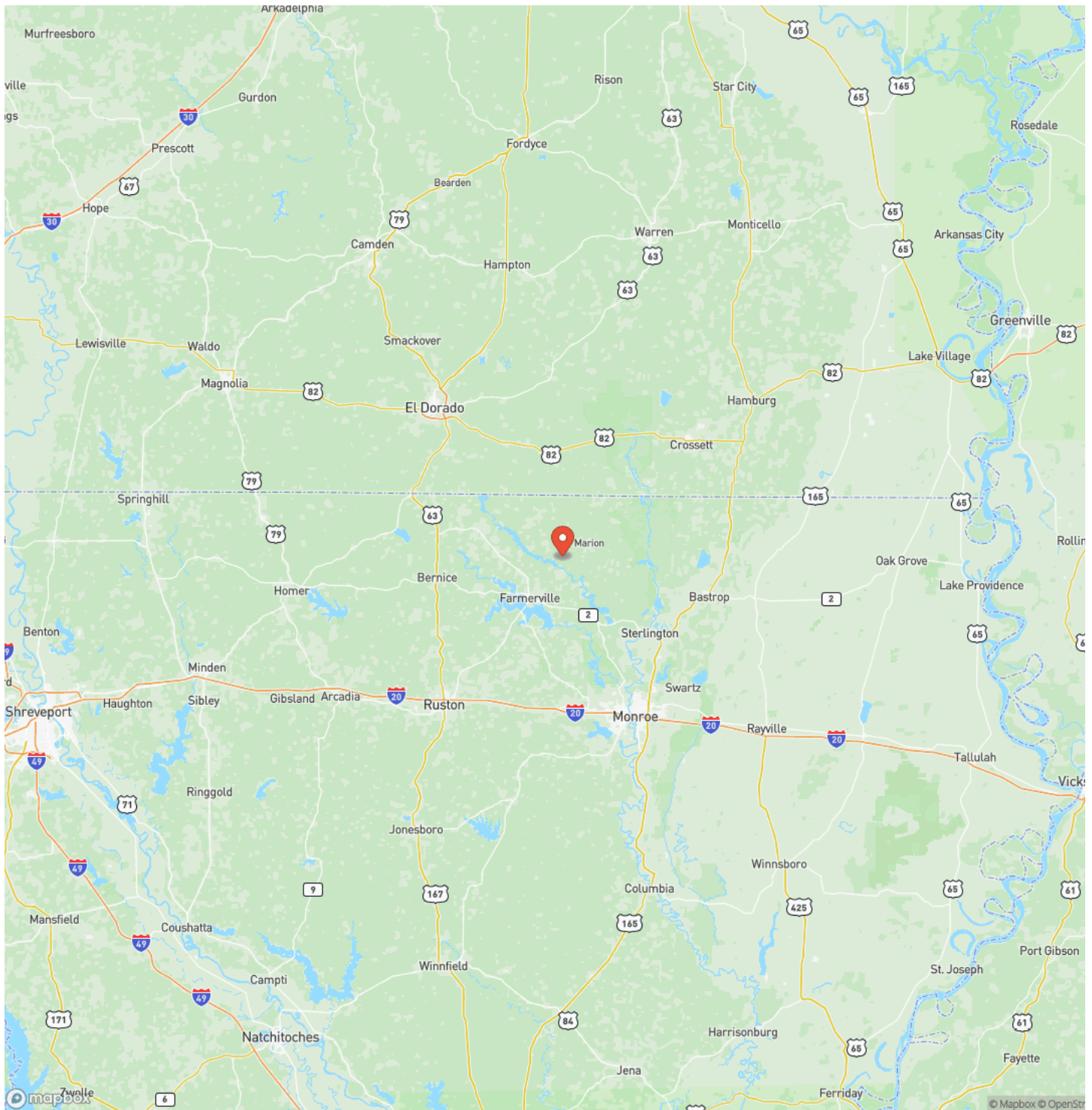

Satellite Map

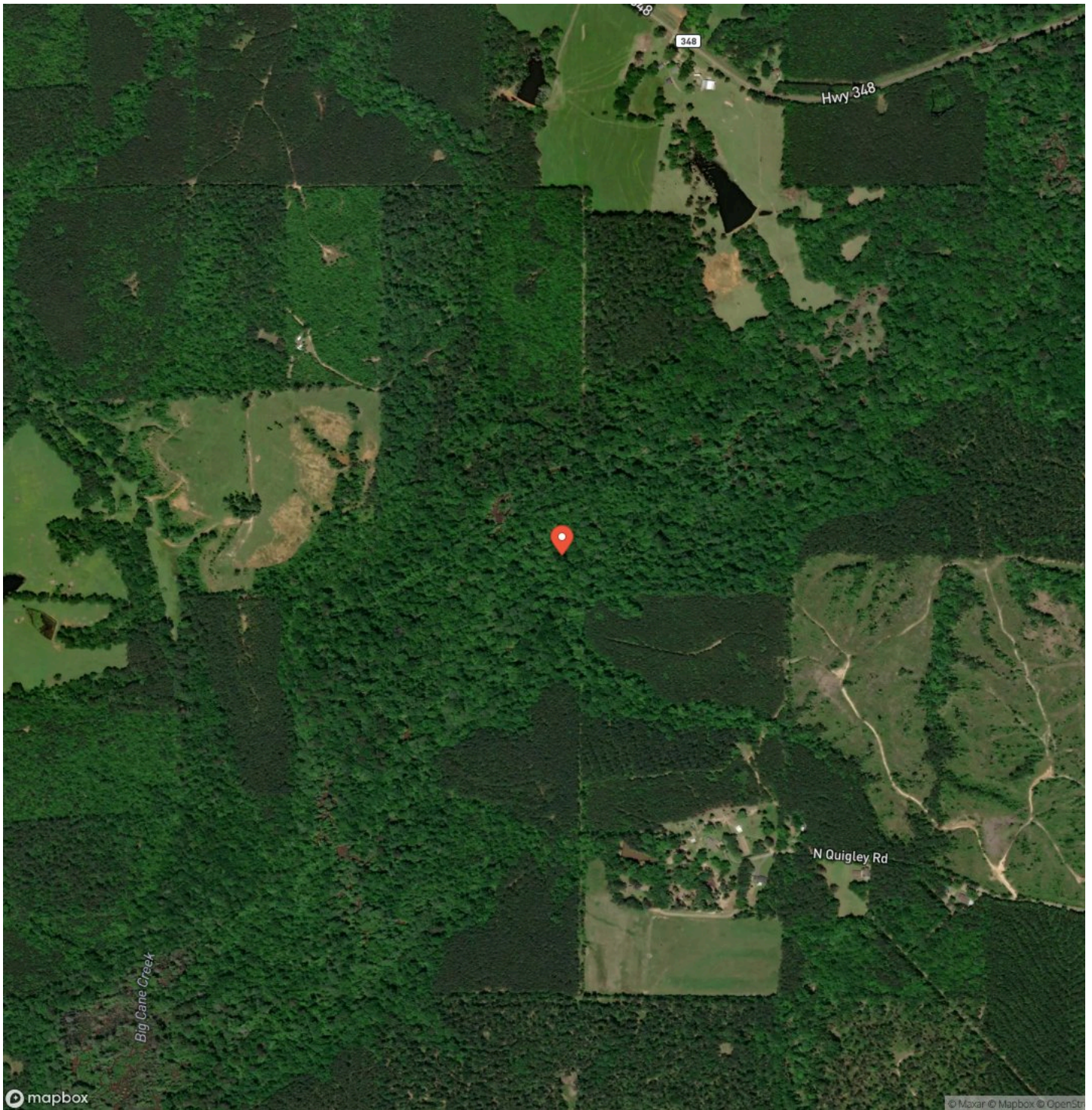

DISCLAIMERS

Information in this brochure is provided solely for information purposes and does not constitute an offer to sell or advertise real estate outside the states in which broker or agent licensed. The information presented has been obtained from sources deemed to be reliable, but is not guaranteed or warranted by the agent, broker, or the sellers of these properties. This offering is subject to errors, omissions, prior sale, price change, correction or withdrawal from the market without notice. All references to age, square footage, income, expenses, acreage, carrying capacity, and land classification, etc. are approximate. Prospective buyers are chargeable with and expected to conduct their own independent investigation of the information and the property and to rely only on those results. Sellers reserve the right to accept or reject any and all offers without liability to any buyer or cooperating broker.

Maps are provided for illustration purposes only, the accuracy is not warranted. Parcels on interactive maps are not adjusted to match aerial backgrounds. This information is for reference purposes only and is not a legal document. Data maps contain errors. The seller and seller's agent are making known to all potential buyers that there may be variations between the location of the existing fence lines and the legal description of the deeded property. Seller and seller's agent make no warranties with regard to the location of the fence lines in relationship to the deeded property lines, nor does the Seller make any warranties or representations with regard to the specific acreage contained within the fenced property lines. Seller is selling the property in an "as is" condition, which includes the location of the fences as they exist. Boundaries shown on the accompanying maps are approximate, based on county parcel data. The maps are not to scale. The accuracy of the maps is not guaranteed. Prospective buyers are encouraged to verify fence lines, deeded property lines and acreages using a licensed surveyor at their own expense.



Compass Land Partners
452 Upchurch Ln
Walterboro, SC 29488
(800) 731-2278
<https://compasslandpartners.com/>

