

Magazine 30
7528 N State Hwy 23
Magazine, AR 72943

\$185,000
30± Acres
Logan County



Magazine 30
Magazine, AR / Logan County

SUMMARY

Address

7528 N State Hwy 23

City, State Zip

Magazine, AR 72943

County

Logan County

Type

Residential Property

Latitude / Longitude

35.222471 / -93.937906

Dwelling Square Feet

923

Bedrooms / Bathrooms

1 / 1

Acreage

30

Price

\$185,000

Property Website

<https://www.mossoakproperties.com/property/magazine-30/logan/arkansas/102060/>



PROPERTY DESCRIPTION

Land for sale in Magazine Arkansas

Welcome to 7528 N State Hwy 23, Magazine, AR 72943.

This 30-acre property

combines natural beauty with practical amenities. It features two stock ponds, a creek fed by a spring, and an artesian well at the back, offering abundant water resources.

The property includes a large, post barn-style workshop suitable for various projects and storage. There is also a cozy A-frame cabin that's 923 Sq ft +/-, with electricity and septic, perfect for a weekend retreat or full-time living.

To the north, a hay field produces roughly 25 round bales per cut, supporting agricultural activities. The wooded areas are ideal for hunting or exploring nature.

An easement provides access to a neighboring farmer's property, and a gas pipeline easement runs north to south. The site also contains an old home site with a drilled water well ready for rejuvenation.

Discover the potential of this unique property, ideal for nature lovers and those seeking a rural lifestyle.



Locator Map

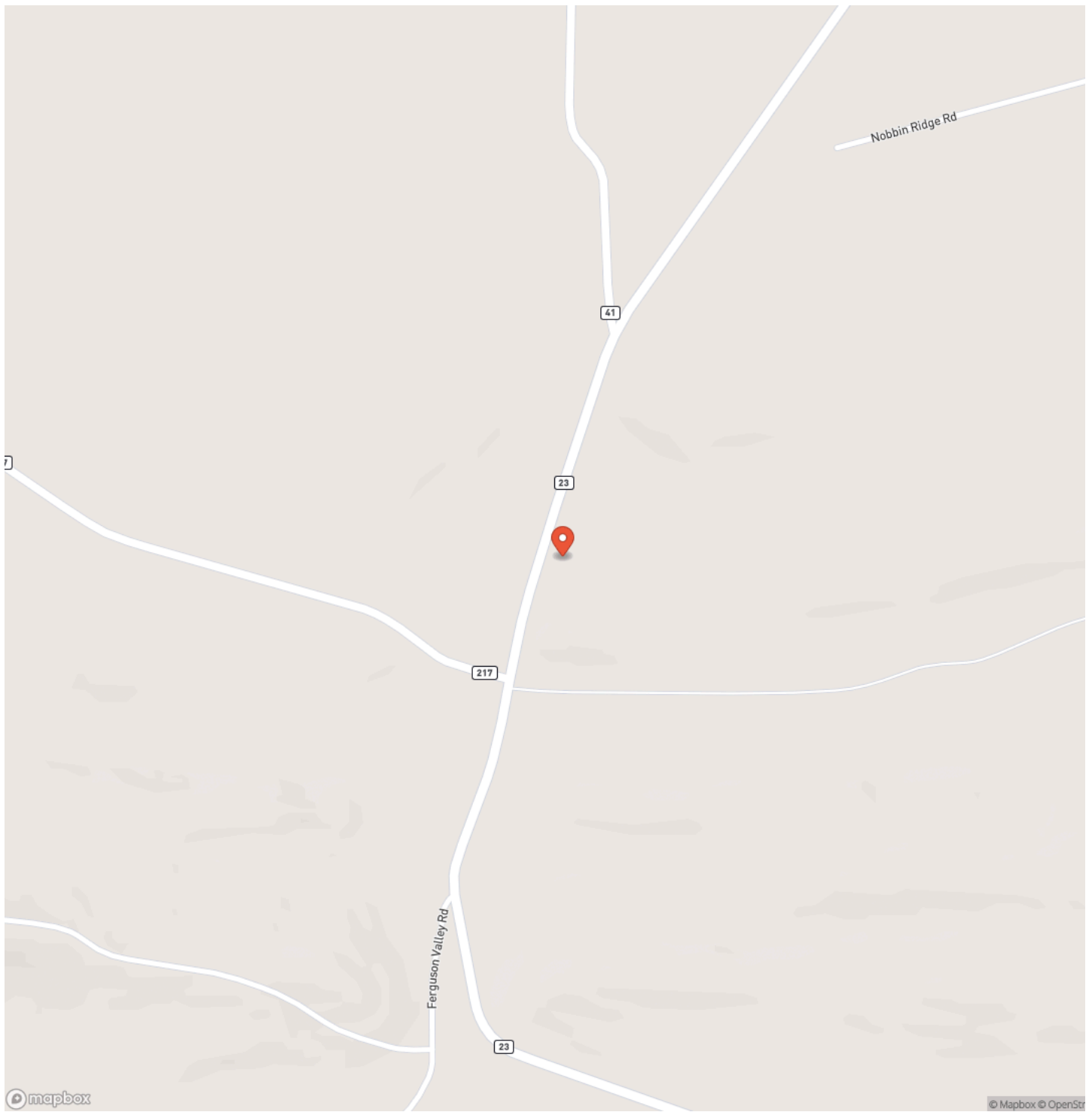

Locator Map

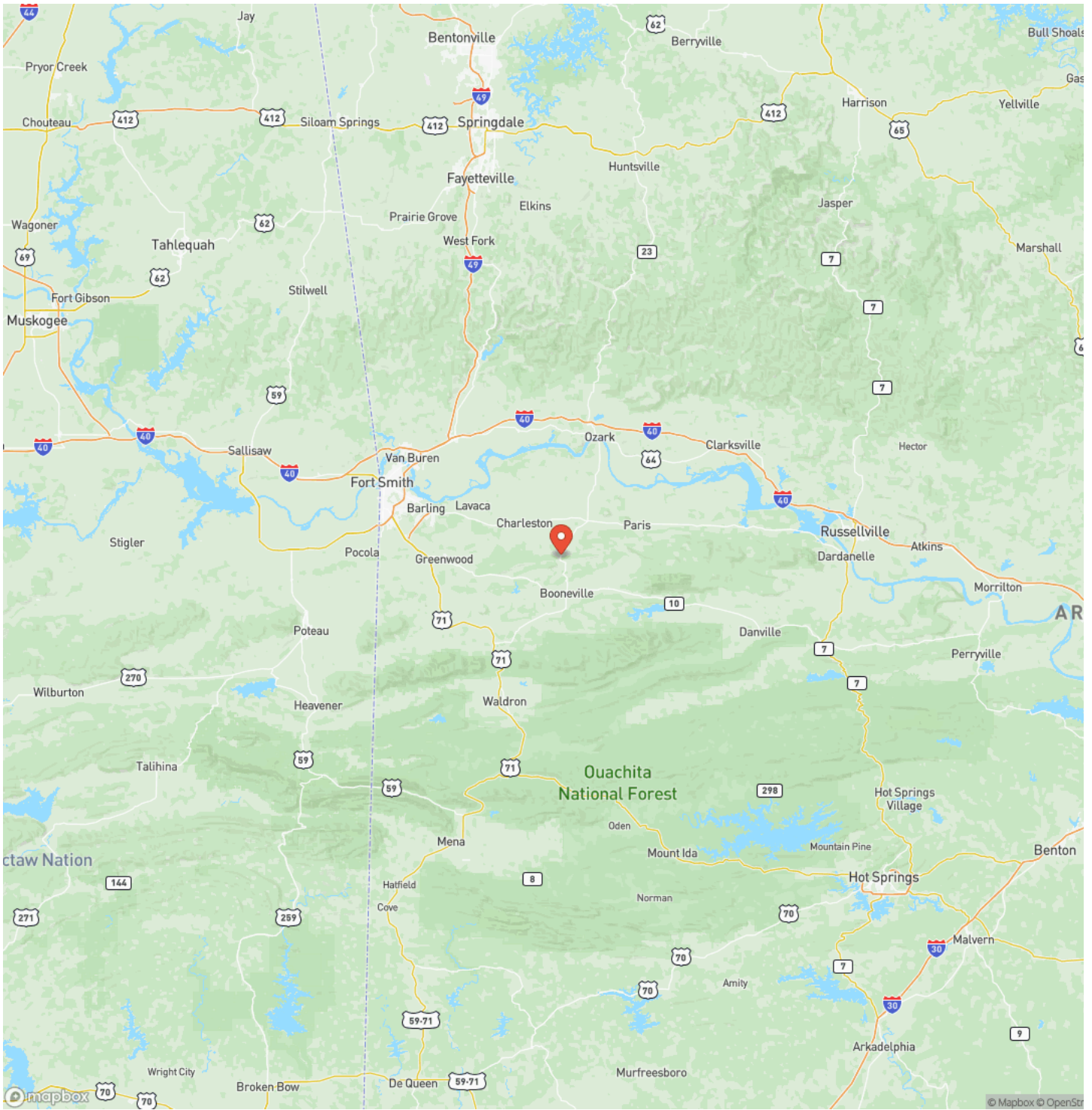

Satellite Map

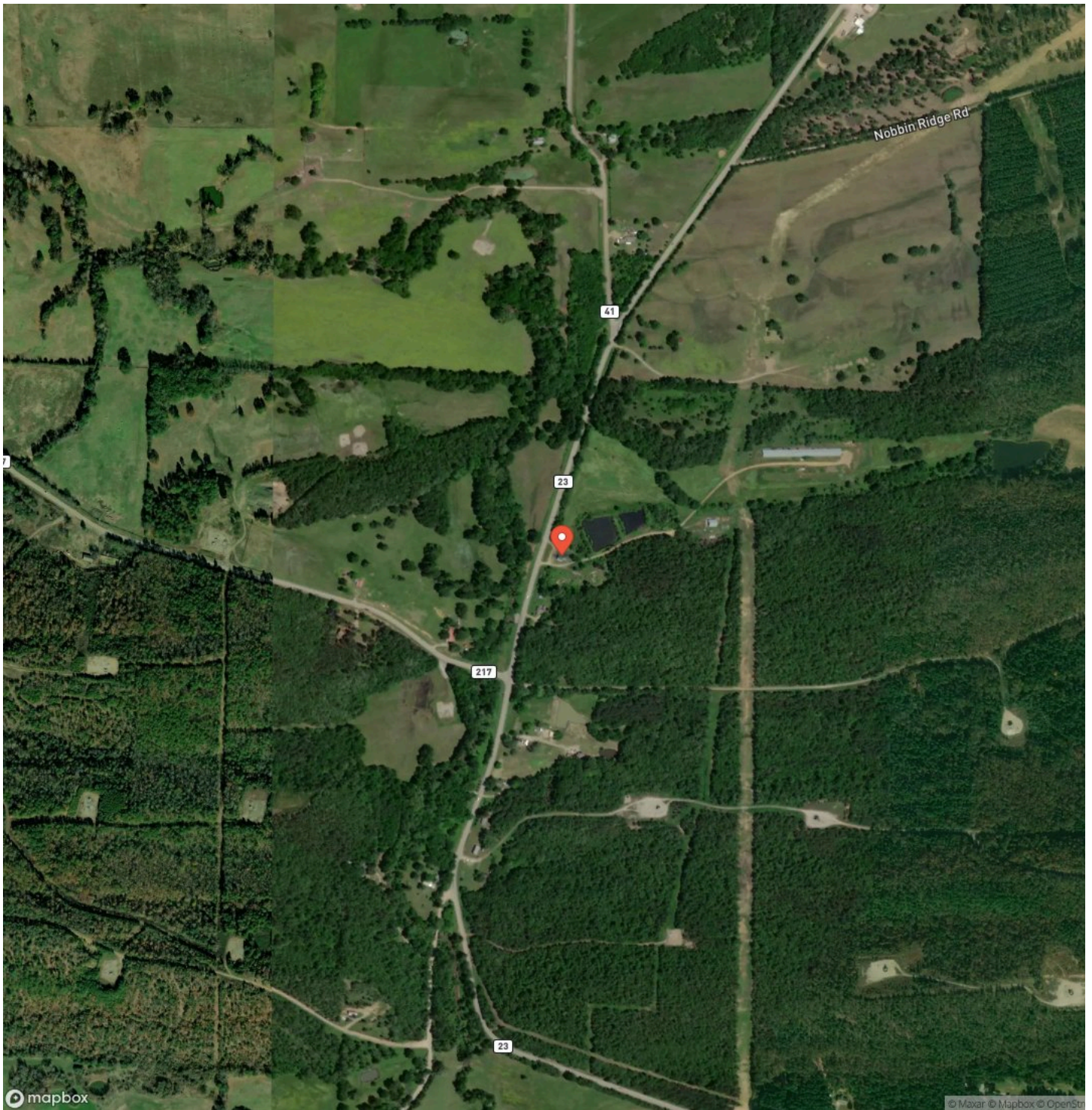

DISCLAIMERS

Information in this brochure is provided solely for information purposes and does not constitute an offer to sell or advertise real estate outside the states in which broker or agent licensed. The information presented has been obtained from sources deemed to be reliable, but is not guaranteed or warranted by the agent, broker, or the sellers of these properties. This offering is subject to errors, omissions, prior sale, price change, correction or withdrawal from the market without notice. All references to age, square footage, income, expenses, acreage, carrying capacity, and land classification, etc. are approximate. Prospective buyers are chargeable with and expected to conduct their own independent investigation of the information and the property and to rely only on those results. Sellers reserve the right to accept or reject any and all offers without liability to any buyer or cooperating broker.

Maps are provided for illustration purposes only, the accuracy is not warranted. Parcels on interactive maps are not adjusted to match aerial backgrounds. This information is for reference purposes only and is not a legal document. Data maps contain errors. The seller and seller's agent are making known to all potential buyers that there may be variations between the location of the existing fence lines and the legal description of the deeded property. Seller and seller's agent make no warranties with regard to the location of the fence lines in relationship to the deeded property lines, nor does the Seller make any warranties or representations with regard to the specific acreage contained within the fenced property lines. Seller is selling the property in an "as is" condition, which includes the location of the fences as they exist. Boundaries shown on the accompanying maps are approximate, based on county parcel data. The maps are not to scale. The accuracy of the maps is not guaranteed. Prospective buyers are encouraged to verify fence lines, deeded property lines and acreages using a licensed surveyor at their own expense.

Mossy Oak Properties Field, Farm, and Homes
1200 Fort Street
, AZ 72923
(479) 480-7000
moparkansasland.com

