

Harvey Hideaway
27676 BRUSH CREEK RD
Harvey, AR 72841

\$150,000
1.850± Acres
Scott County



Harvey Hideaway
Harvey, AR / Scott County

SUMMARY

Address

27676 BRUSH CREEK RD

City, State Zip

Harvey, AR 72841

County

Scott County

Type

Residential Property

Latitude / Longitude

34.847907 / -93.792616

Dwelling Square Feet

1728

Bedrooms / Bathrooms

4 / 2

Acreage

1.850

Price

\$150,000

Property Website

<https://www.mossoakproperties.com/property/harvey-hideaway-scott-arkansas/104619/>



Harvey Hideaway Harvey, AR / Scott County

PROPERTY DESCRIPTION

Home for sale Harvey Arkansas, Scott County next to the Ouachita National Forest

Welcome to 27676 Big Creek Rd, nestled in the heart of Scott County, in Harvey, Arkansas. This charming property, set on approximately 1.85+/- acres, offers the perfect escape into nature. Whether you're looking to unwind from the hustle and bustle or set up your own hunting camp, this location is ideal with the majestic Ouachita National Forest just a short walk away.

- Spacious Living: The home boasts a generous 1,728 +/- square feet of living space.
- Accommodations: Features four spacious bedrooms and two full baths, providing ample room for family and guests.
- Metal roof
- Vinyl Siding
- Water well
- Septic
- Electric
- Gas appliances
- Gas waterheater
- Central HVAC with added Mini split cooling.
- Metal work shop

Residents of this area benefit from the small-town charm of Harvey, while still being conveniently located within driving distance to amenities in larger towns.

The Ouachita National Forest, renowned for its stunning landscapes and abundant wildlife, offers endless opportunities for outdoor enthusiasts.

- Outdoor Activities: Enjoy hiking, camping, and hunting in this vast natural playground.
- Proximity to Nature: A short walk to the majestic Ouachita National Forest.

Don't miss the opportunity to own a piece of tranquility at 27676 Big Creek Rd, where nature and comfort come together beautifully.

Harvey Hideaway
Harvey, AR / Scott County



Locator Map

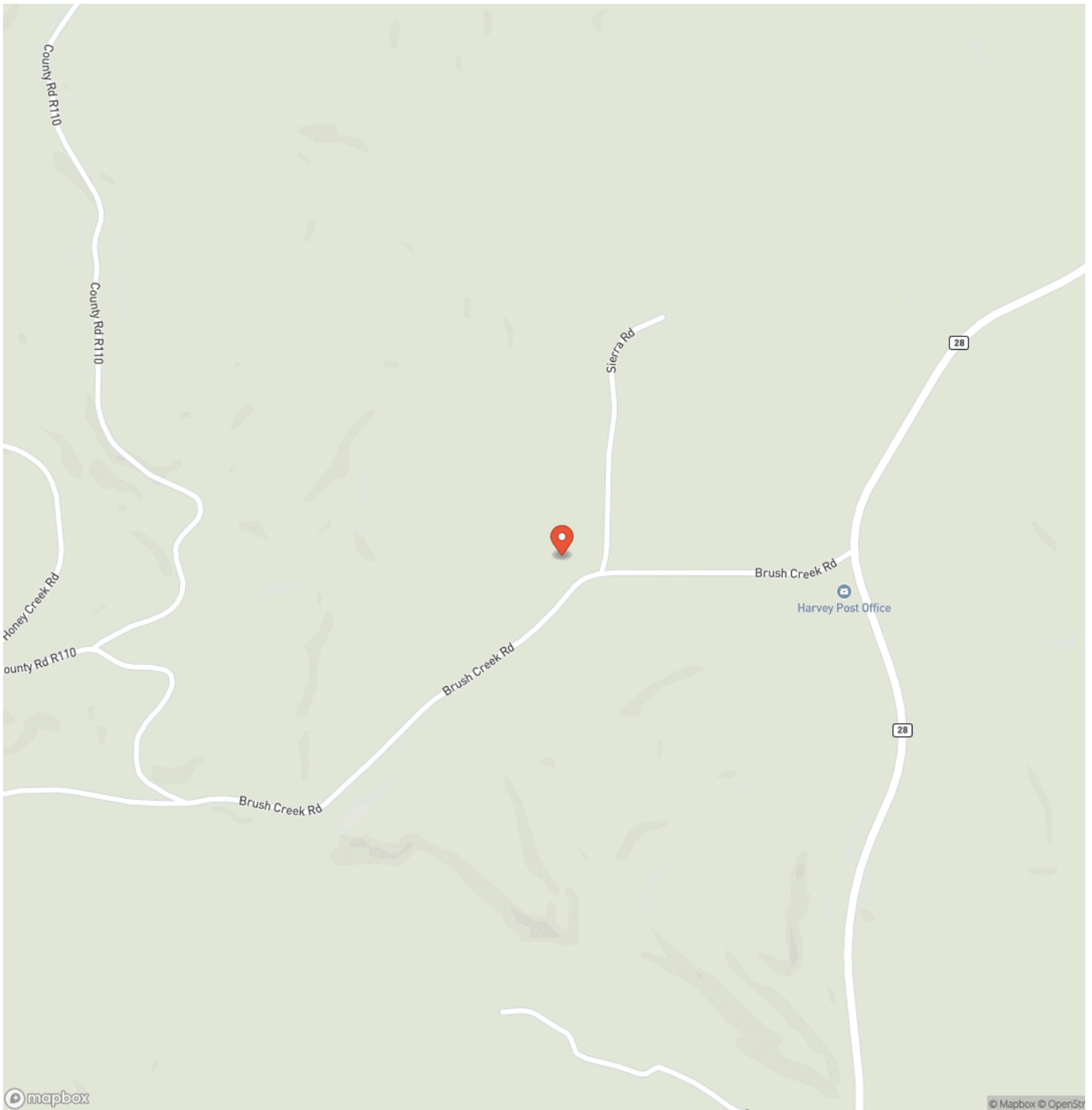

Locator Map

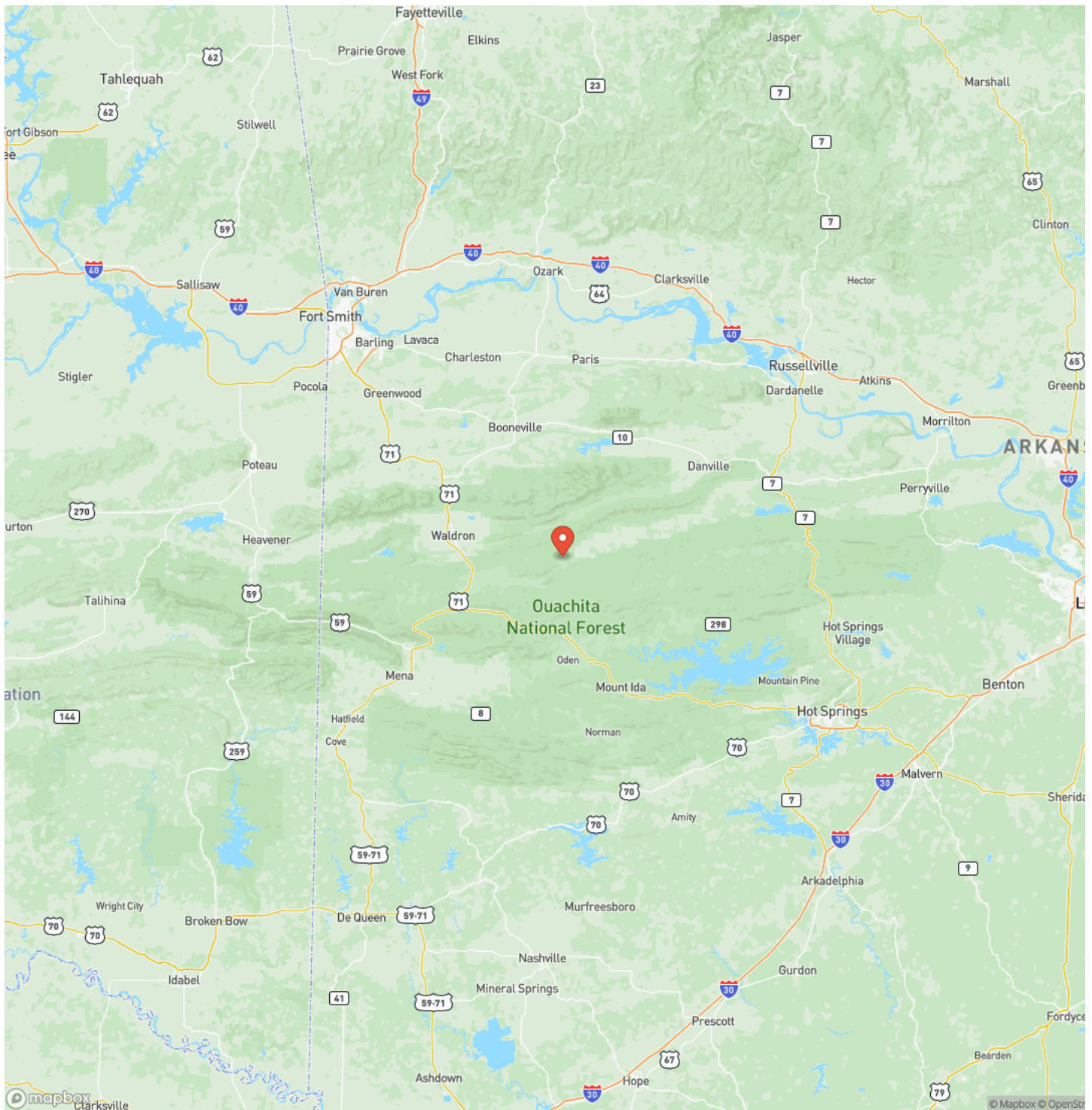

Satellite Map

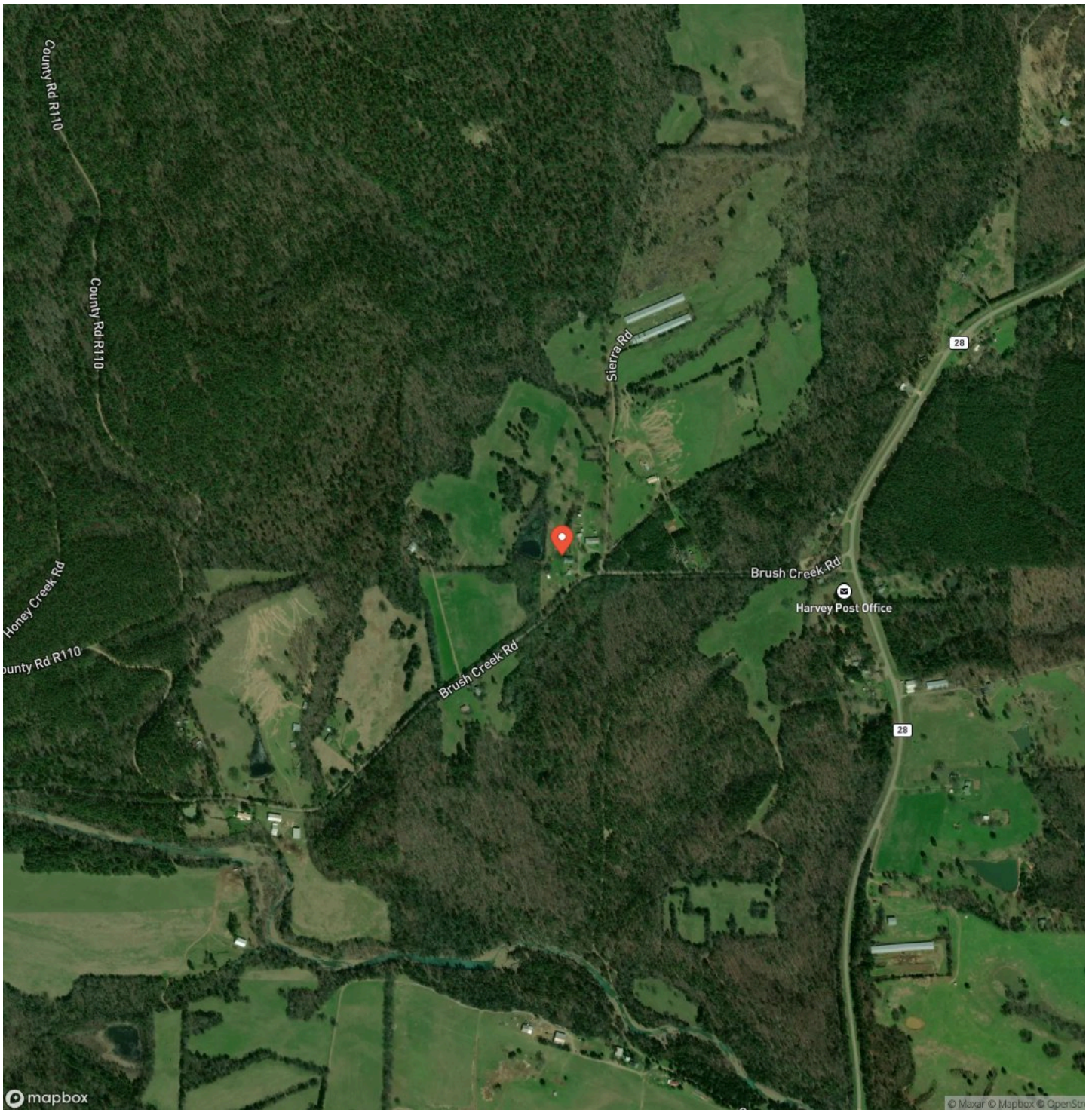

DISCLAIMERS

Information in this brochure is provided solely for information purposes and does not constitute an offer to sell or advertise real estate outside the states in which broker or agent licensed. The information presented has been obtained from sources deemed to be reliable, but is not guaranteed or warranted by the agent, broker, or the sellers of these properties. This offering is subject to errors, omissions, prior sale, price change, correction or withdrawal from the market without notice. All references to age, square footage, income, expenses, acreage, carrying capacity, and land classification, etc. are approximate. Prospective buyers are chargeable with and expected to conduct their own independent investigation of the information and the property and to rely only on those results. Sellers reserve the right to accept or reject any and all offers without liability to any buyer or cooperating broker.

Maps are provided for illustration purposes only, the accuracy is not warranted. Parcels on interactive maps are not adjusted to match aerial backgrounds. This information is for reference purposes only and is not a legal document. Data maps contain errors. The seller and seller's agent are making known to all potential buyers that there may be variations between the location of the existing fence lines and the legal description of the deeded property. Seller and seller's agent make no warranties with regard to the location of the fence lines in relationship to the deeded property lines, nor does the Seller make any warranties or representations with regard to the specific acreage contained within the fenced property lines. Seller is selling the property in an "as is" condition, which includes the location of the fences as they exist. Boundaries shown on the accompanying maps are approximate, based on county parcel data. The maps are not to scale. The accuracy of the maps is not guaranteed. Prospective buyers are encouraged to verify fence lines, deeded property lines and acreages using a licensed surveyor at their own expense.

Mossy Oak Properties Field, Farm, and Homes
1200 Fort Street
, AZ 72923
(479) 480-7000
<https://www.mossyoakproperties.com/>

