

LOCATION MAP

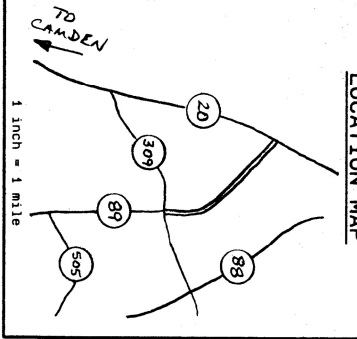

PLAT BK. B-129, PAGE 88

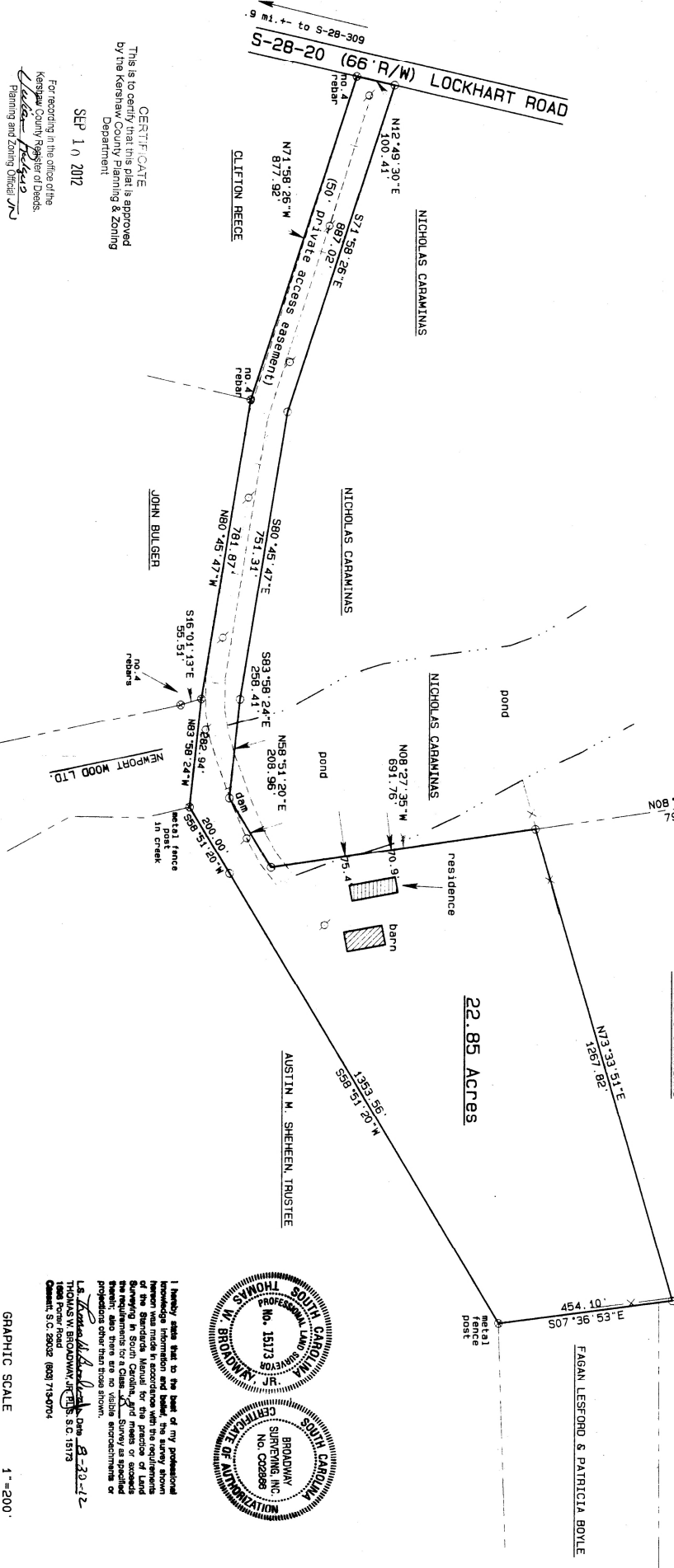
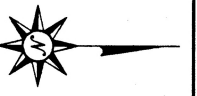

THIS SURVEY WAS PERFORMED FOR INCORPORATION INTO A TRUST.

CERTIFICATE
This is to certify that this plat is approved
by the Kershaw County Planning & Zoning
Department
SEP 10 2012
For recording in the office of the
Kershaw County Register of Deeds
Planning and Zoning Official

REFERENCES: DEED BK. 1654, PAGE 91
PLAT BK. B-129, PAGE 88
PLAT BK. B-103, PAGE 2
PLAT BK. B-129, PAGE 108
PLAT BK. B-114, PAGE 68
PLAT BK. C-95, PAGE 5

LEGEND:
⊗ IRON OLD
○ IRON NEW (no. 5 rebar)
+ CALCULATED POINT
P POWER POLE
E OVERHEAD ELECTRIC
X-X-X FENCE LINE



PLAT PREPARED FOR: NICHOLAS CARAMINAS

SCALE: 1" = 200'
DATE: 8/30/2012
APPROVED BY: [Signature]
DRAWN BY: TMB
REVISED

KERSHAW COUNTY, S.C.

LOCATED AT 2368 LOCKHART ROAD, CAMDEN
PORTION OF TAX MAP NO. 151-00-00-059
DRAWING NUMBER
C00110629

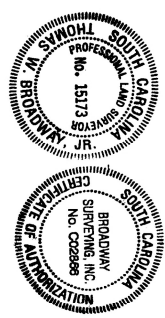

I hereby state that to the best of my professional knowledge information and belief, the survey shown hereon was made in accordance with the requirements of the Standard Manual for the practice of Land Surveying in South Carolina, and that I am a duly Licensed Professional Land Surveyor in the State of South Carolina. I also state that there are no visible encroachments or projections other than those shown.
THOMAS W. BROADWAY, JR., S.C. 15173
1668 Pear Road
Camden, S.C. 29002 (803) 719-0704

20120906454
Filed for Record in
Kershaw County S.C.
BILLY MCLEOD, REGISTER,
SEP 10 2012 AT 04:08:22 PM.
PLAT 129, PAGE 88
Volume 129 Page 88