

# MORTGAGE TITLE SURVEY

LOT TWO HUNDRED AND FIFTY (250), TIMBER RIDGE, A SUBDIVISION LOCATED IN SECTION 2, BLOCK AK, LUBBOCK COUNTY, TEXAS, ACCORDING TO THE MAP, PLAT AND/OR DEDICATION DEED THEREOF RECORDED IN COUNTY CLERK FILE NUMBER 2012002648, OFFICIAL PUBLIC RECORDS OF LUBBOCK COUNTY, TEXAS

3301 COUNTY ROAD 7560

- ⊙ FD. 1/2" IRON ROD WITH YELLOW CAP MARKED HRA
- ⊙ FD. 1/2" IRON ROD WITH GREEN CAP MARKED RPLS 4460
- ⊙ INDICATES WELL
- ⊕ INDICATES IRRIGATION CONTROL VALVE
- ⊖ INDICATES CLEANOUT
- ⊙ INDICATES GAS METER
- ⊙ INDICATES ELECTRIC PEDESTAL
- ⊙ INDICATES TELEPHONE PEDESTAL
- ⊙ INDICATES ELECTRIC BOX
- x — INDICATES FENCE
- ▨ CONCRETE
- ▨ ASPHALT
- ▨ BUILDING COVER
- CM CONTROLLING MONUMENT
- PMRD PHYSICAL MONUMENT OF RECORD DIGNITY

I, Adam N. Light, Registered Professional Land Surveyor, do hereby certify that this plat and description was prepared from an actual survey of the property and that the information hereon represents the findings of this survey to the best of my knowledge and belief.

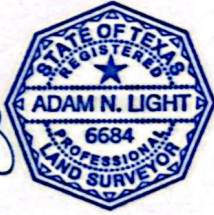

*Adam N. Light*  
 Adam N. Light  
 Registered Professional Land Surveyor No. 6684  
 Survey Date: May 26, 2020  
 Delta Land Surveying Project No. 20188

SCALE: 1" = 40'

SURVEYED FOR:  
 AMANDA HEADRICK

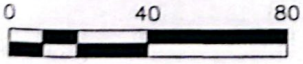

Survey Specific Notes:

- 1) Bearings are based on the South line of Lots 246-253 of Timber Ridge being previously recognized as S89°57'59"W.
- 2) Distances are actual surface distances.

All in this report are based on the field notes and data provided to this surveyor by the client. The surveyor is not responsible for any errors or omissions in the field notes or data provided to this surveyor. The surveyor is not responsible for any errors or omissions in the field notes or data provided to this surveyor. The surveyor is not responsible for any errors or omissions in the field notes or data provided to this surveyor.

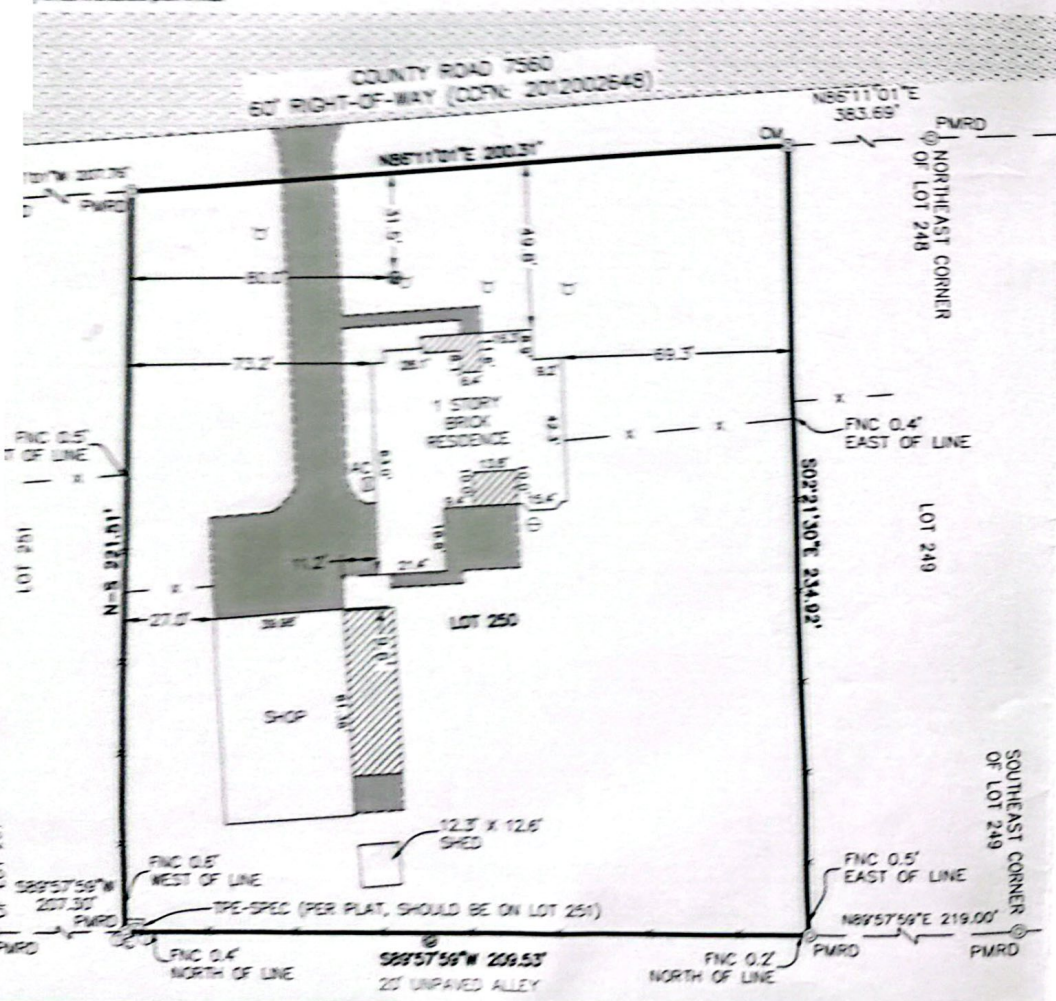

DELTA LAND SURVEYING, LLC  
 TBPE&LS # 10194496  
 3307 82ND STREET, STE. J  
 LUBBOCK, TX 79423  
 806-701-5707  
 WWW.DELTALBK.COM