

Tract 2 120 Popham Road
Tract 2 120 Popham Road
Taylorsville, GA 30178

\$85,000
2± Acres
Bartow County



**Tract 2 120 Popham Road
Taylorsville, GA / Bartow County**

SUMMARY

Address

Tract 2 120 Popham Road

City, State Zip

Taylorsville, GA 30178

County

Bartow County

Type

Undeveloped Land, Lot, Recreational Land, Farms

Latitude / Longitude

34.1188 / -84.9914

Acreage

2

Price

\$85,000

Property Website

<https://www.garrettlandcompany.com/property/tract-2-120-popham-road-bartow-georgia/105143/>



**Tract 2 120 Popham Road
Taylorsville, GA / Bartow County**

PROPERTY DESCRIPTION

Escape to the peace and beauty of rural Georgia with this rare opportunity to own a scenic lot in Taylorsville. Offering the perfect blend of privacy, flexibility, and convenience, this agriculturally zoned property is ideal for building a custom home, creating a private homestead, or investing in land with outstanding future potential. With Xfinity internet, county water, and electricity available, the groundwork is already in place to bring your vision to life.

Nestled in the peaceful countryside of Taylorsville, this lot provides a quiet rural setting while remaining convenient to Rockmart, Rome, Cartersville, and Adairsville, with easy access to Highways Georgia State Route 411, U.S. Route 41, Georgia State Route 113, and U.S. Route 278, making travel simple while preserving the serenity of country living.

Deed restrictions do not allow mobile homes.

If you are looking for a place to build your dream home, this is a unique chance to secure prime land in one of Northwest Georgia's most desirable rural communities.



Tract 2 120 Popham Road
Taylorsville, GA / Bartow County

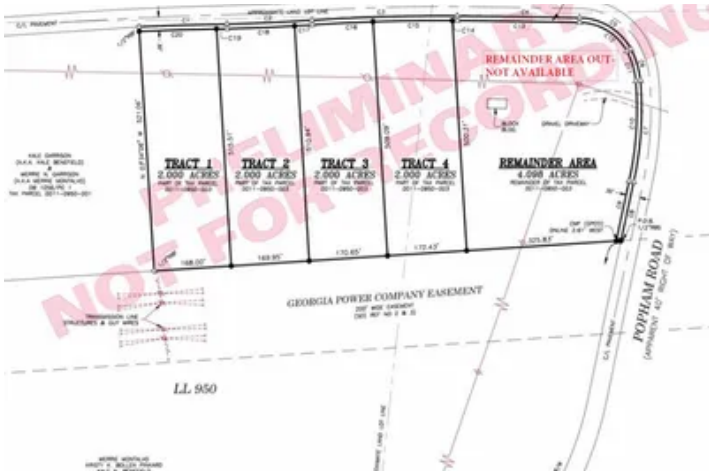

Locator Map

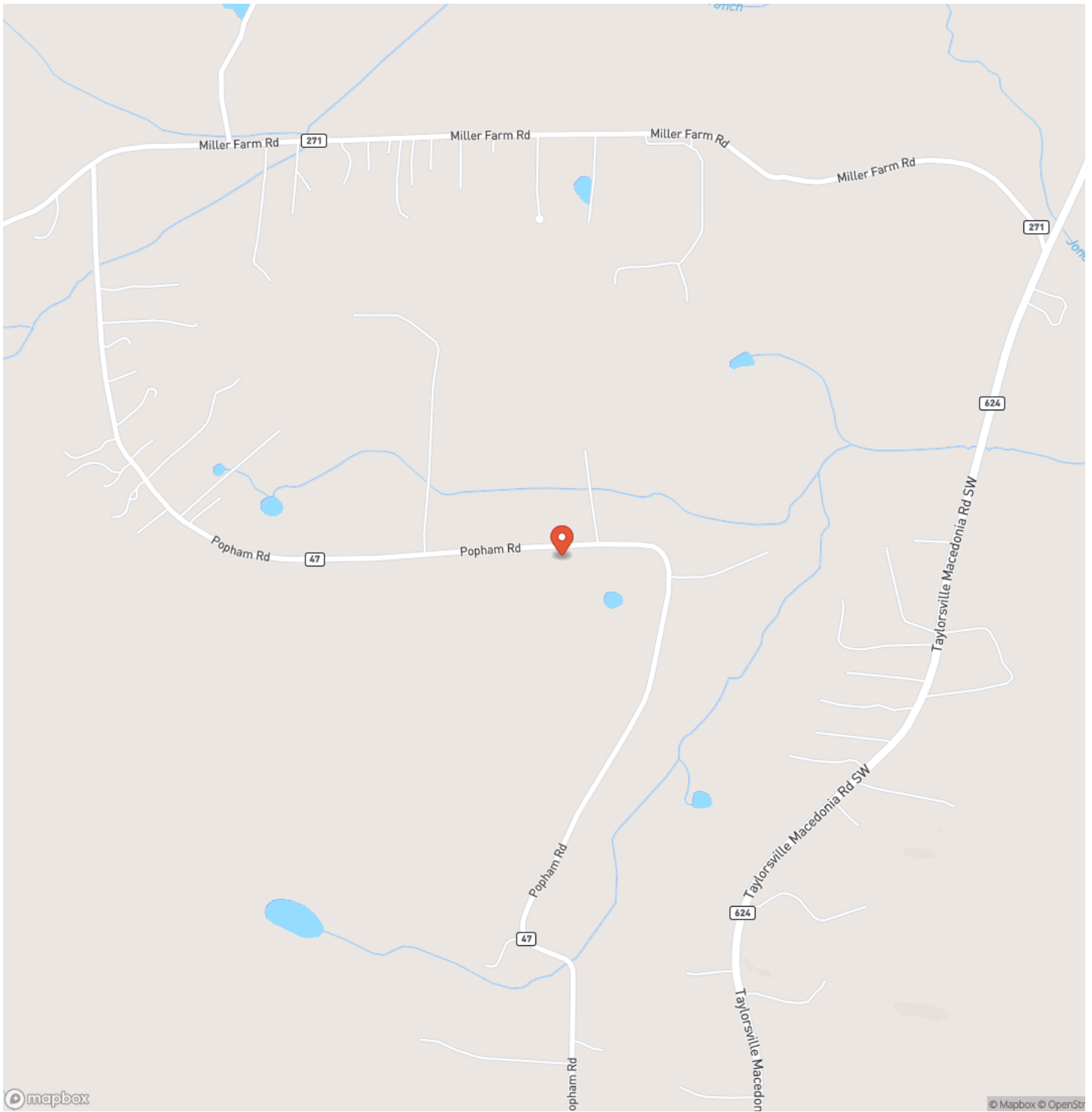

Locator Map

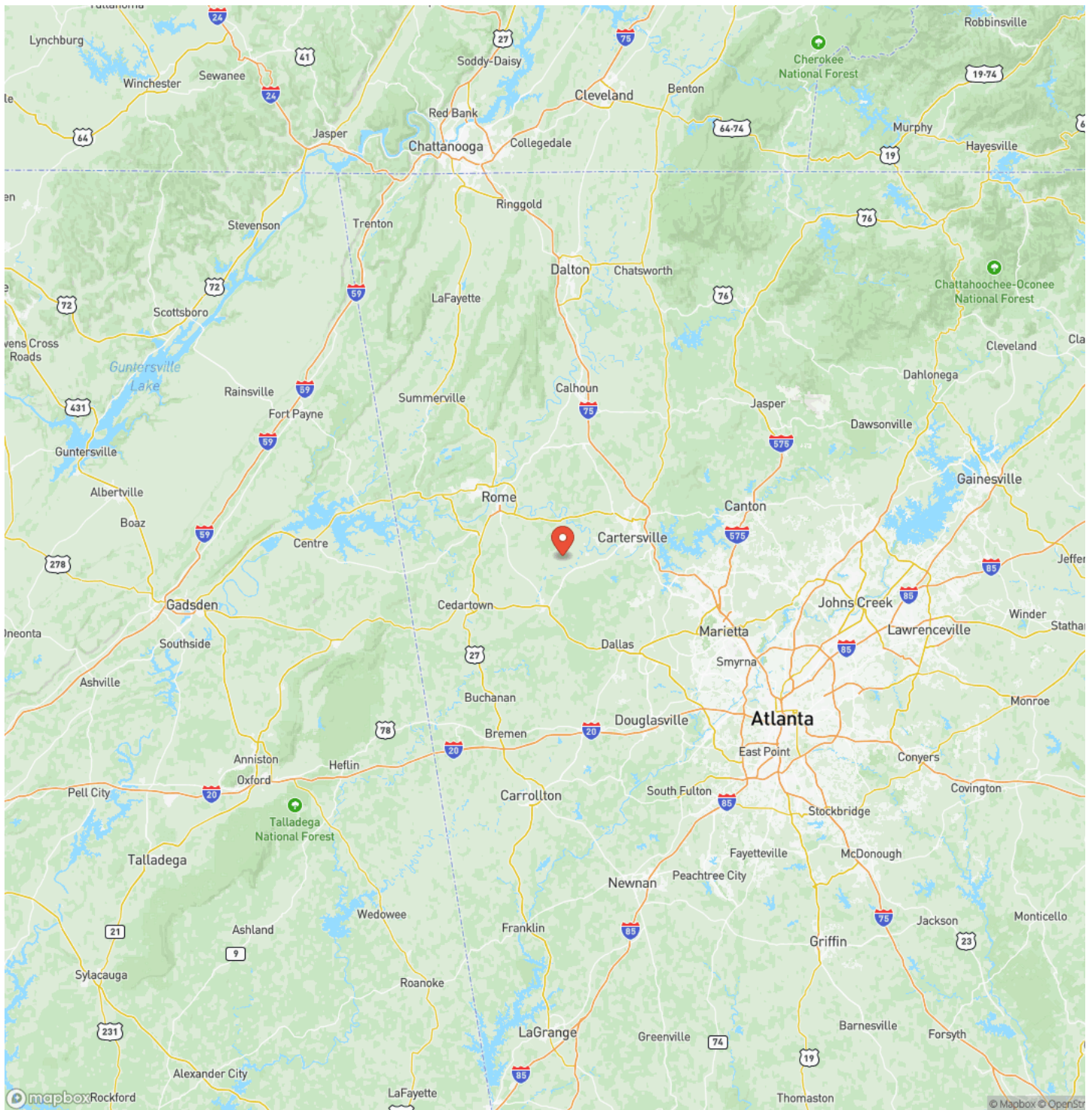

Satellite Map

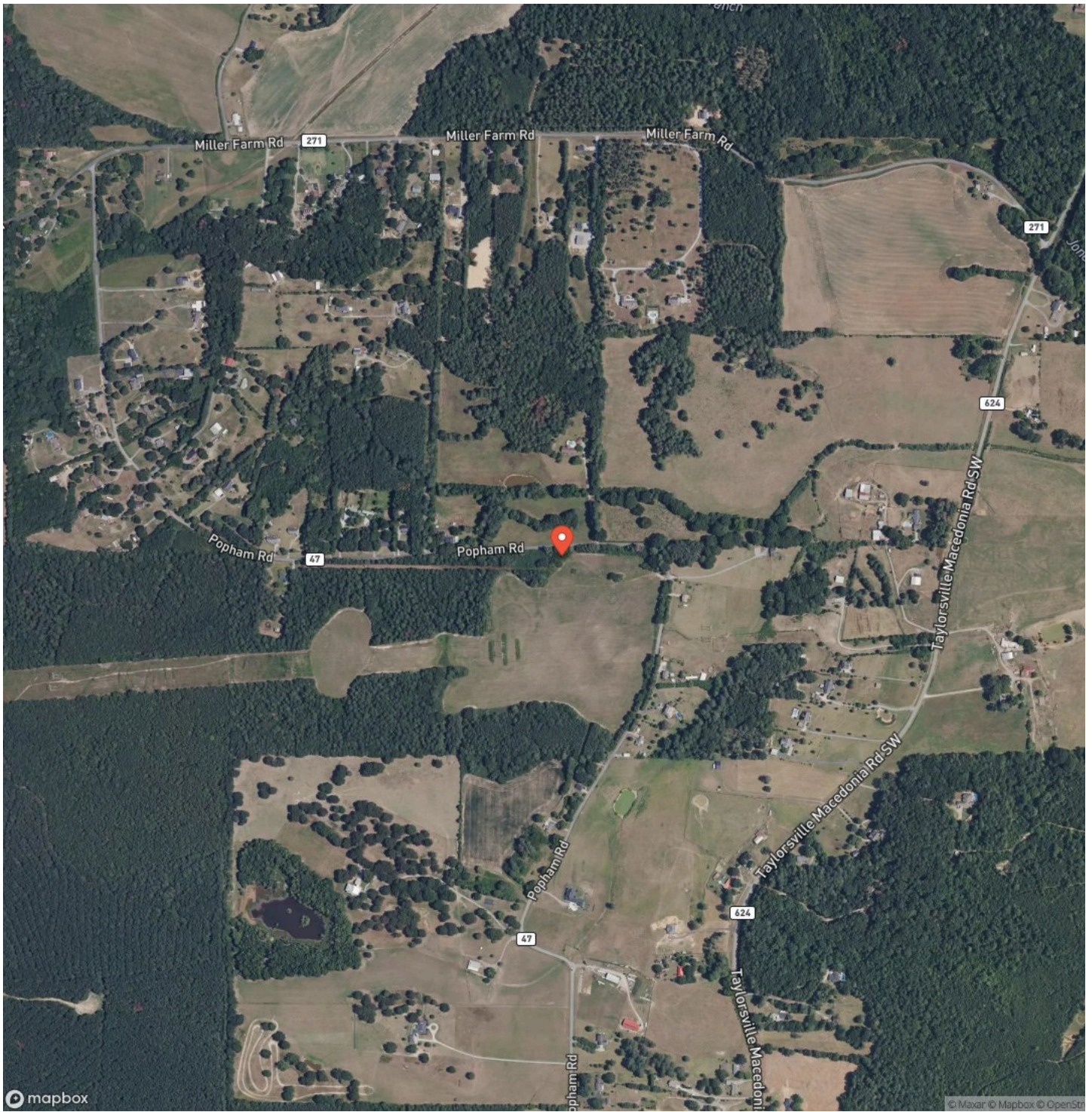

DISCLAIMERS

Information in this brochure is provided solely for information purposes and does not constitute an offer to sell or advertise real estate outside the states in which broker or agent licensed. The information presented has been obtained from sources deemed to be reliable, but is not guaranteed or warranted by the agent, broker, or the sellers of these properties. This offering is subject to errors, omissions, prior sale, price change, correction or withdrawal from the market without notice. All references to age, square footage, income, expenses, acreage, carrying capacity, and land classification, etc. are approximate. Prospective buyers are chargeable with and expected to conduct their own independent investigation of the information and the property and to rely only on those results. Sellers reserve the right to accept or reject any and all offers without liability to any buyer or cooperating broker.

Maps are provided for illustration purposes only, the accuracy is not warranted. Parcels on interactive maps are not adjusted to match aerial backgrounds. This information is for reference purposes only and is not a legal document. Data maps contain errors. The seller and seller's agent are making known to all potential buyers that there may be variations between the location of the existing fence lines and the legal description of the deeded property. Seller and seller's agent make no warranties with regard to the location of the fence lines in relationship to the deeded property lines, nor does the Seller make any warranties or representations with regard to the specific acreage contained within the fenced property lines. Seller is selling the property in an "as is" condition, which includes the location of the fences as they exist. Boundaries shown on the accompanying maps are approximate, based on county parcel data. The maps are not to scale. The accuracy of the maps is not guaranteed. Prospective buyers are encouraged to verify fence lines, deeded property lines and acreages using a licensed surveyor at their own expense.



Garrett Land Company
119 Felton Dr
Rockmart, GA 30153
(678) 628-3301
<https://www.garrettlandcompany.com/>

