

75 Star Wars Path  
75 Star Wars Path  
Dallas, GA 30132

**\$1,150,000**  
33.400± Acres  
Paulding County



**75 Star Wars Path**  
**Dallas, GA / Paulding County**

---

**SUMMARY**

**Address**

75 Star Wars Path

**City, State Zip**

Dallas, GA 30132

**County**

Paulding County

**Type**

Lakefront, Single Family

**Latitude / Longitude**

34.02287 / -84.864829

**Taxes (Annually)**

2684

**Dwelling Square Feet**

3514

**Bedrooms / Bathrooms**

3 / 3

**Acreage**

33.400

**Price**

\$1,150,000

**Property Website**

<https://www.garrettlandcompany.com/property/75-star-wars-path-paulding-georgia/101540/>



**PROPERTY DESCRIPTION**

Welcome to a rare and remarkable 33.40-acre estate where privacy, comfort, and natural beauty come together in perfect harmony. Tucked away behind a private wooded driveway, this stunning 3,514 square foot home welcomes you with a circular front drive, timeless charm, and peaceful surroundings that immediately set it apart.

Overlooking a beautiful, fully stocked lake, the property offers a true retreat setting right in your own backyard. Recently enhanced with channel catfish and copper-nosed bluegill, the lake is ideal for fishing, relaxing, or simply enjoying the tranquil views from the newly renovated back deck or your private boat dock. In addition to the main lake, the property also features a second pond, further enhancing the scenic beauty and recreational opportunities.

Inside, the home is designed for both comfort and entertainment. The spacious family room features beamed vaulted ceilings, rich hardwood floors, built-in shelving, and a striking double-sided rock fireplace that serves as the heart of the home. Large windows stretch across the back wall, filling the space with natural light and showcasing breathtaking lake views. The opposite side of the fireplace creates a warm and inviting atmosphere in the breakfast and keeping room area just off the kitchen.

The kitchen offers tile flooring and abundant cabinetry, providing ample storage and workspace, while the adjacent dining room-also with hardwood floors-captures serene lake views, making every meal feel special. Just off the kitchen and dining area, a large, screened porch seamlessly connects to the deck, creating the perfect indoor-outdoor living and entertaining space.

The home includes three bedrooms and two spacious full bathrooms on the main level. The master suite features a walk-in closet, double vanities, and a separate tub and shower. A Jack-and-Jill bathroom connects the additional bedrooms and also includes double vanities with a separate tub and shower, offering both functionality and comfort.

The partially finished basement expands the living space significantly, featuring a large second family room complete with a third fireplace-ideal for a game room, media space, or man cave. A second kitchen and full bathroom with a shower make this level perfect for guests or multi-generational living. The remaining basement offers convenient storage. Step out of the basement to a paved walk leading directly to the lake.

Outdoors, the property continues to impress with a spacious barn offering a hay storage area at ground level and additional storage and stalls below-perfect for those with agricultural or equestrian interests. In addition, a separate garage provides extra space for vehicles, equipment, or workshop use, adding even more versatility to the property.

With its combination of acreage, water features, thoughtful design, and versatile improvements, this property offers endless possibilities-whether you're seeking a private family estate, recreational retreat, or working homestead.

**The price of \$1,150,000 includes \$25,000 in seller concessions.**



75 Star Wars Path  
Dallas, GA / Paulding County



# Locator Map

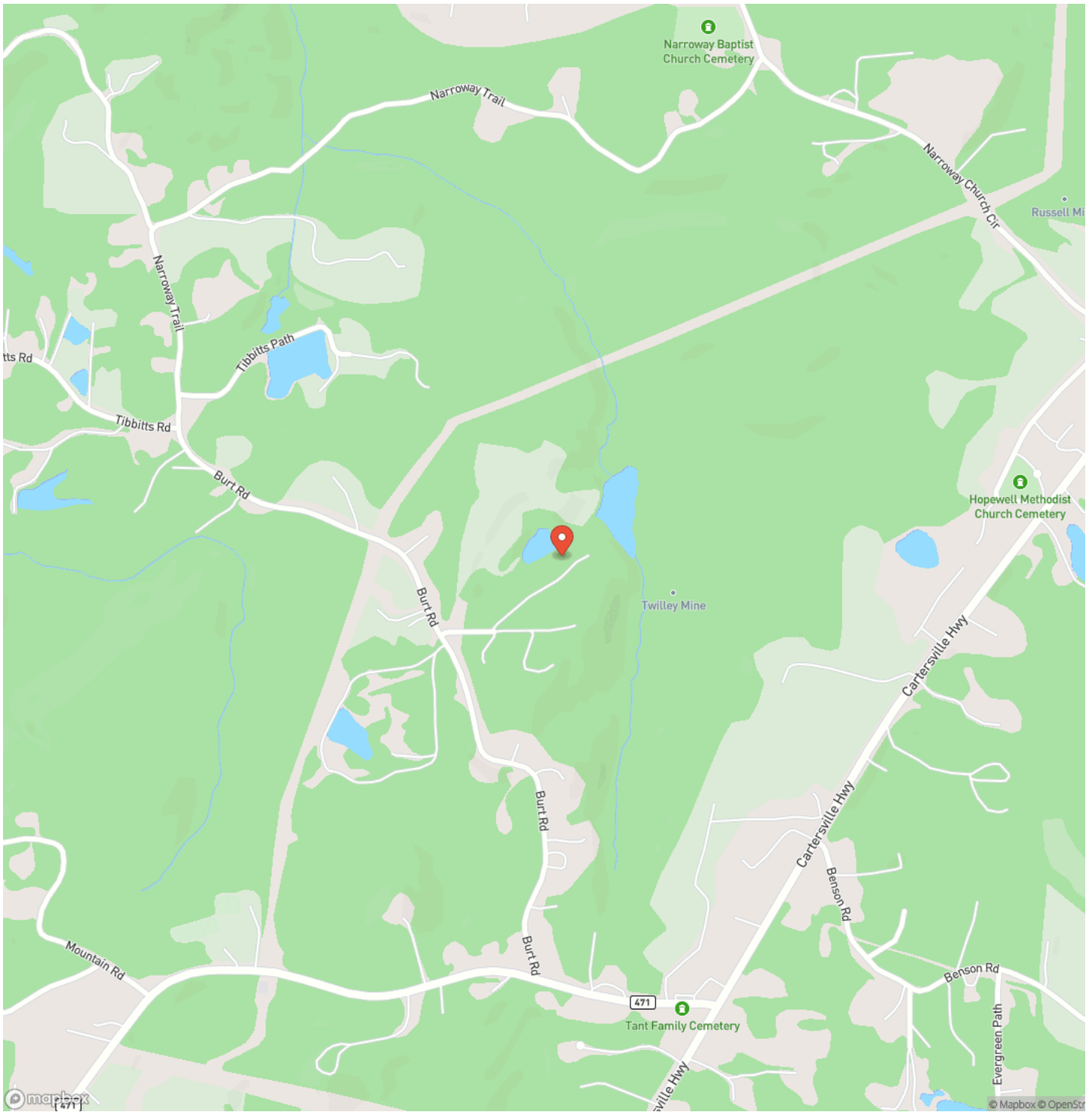

# Locator Map

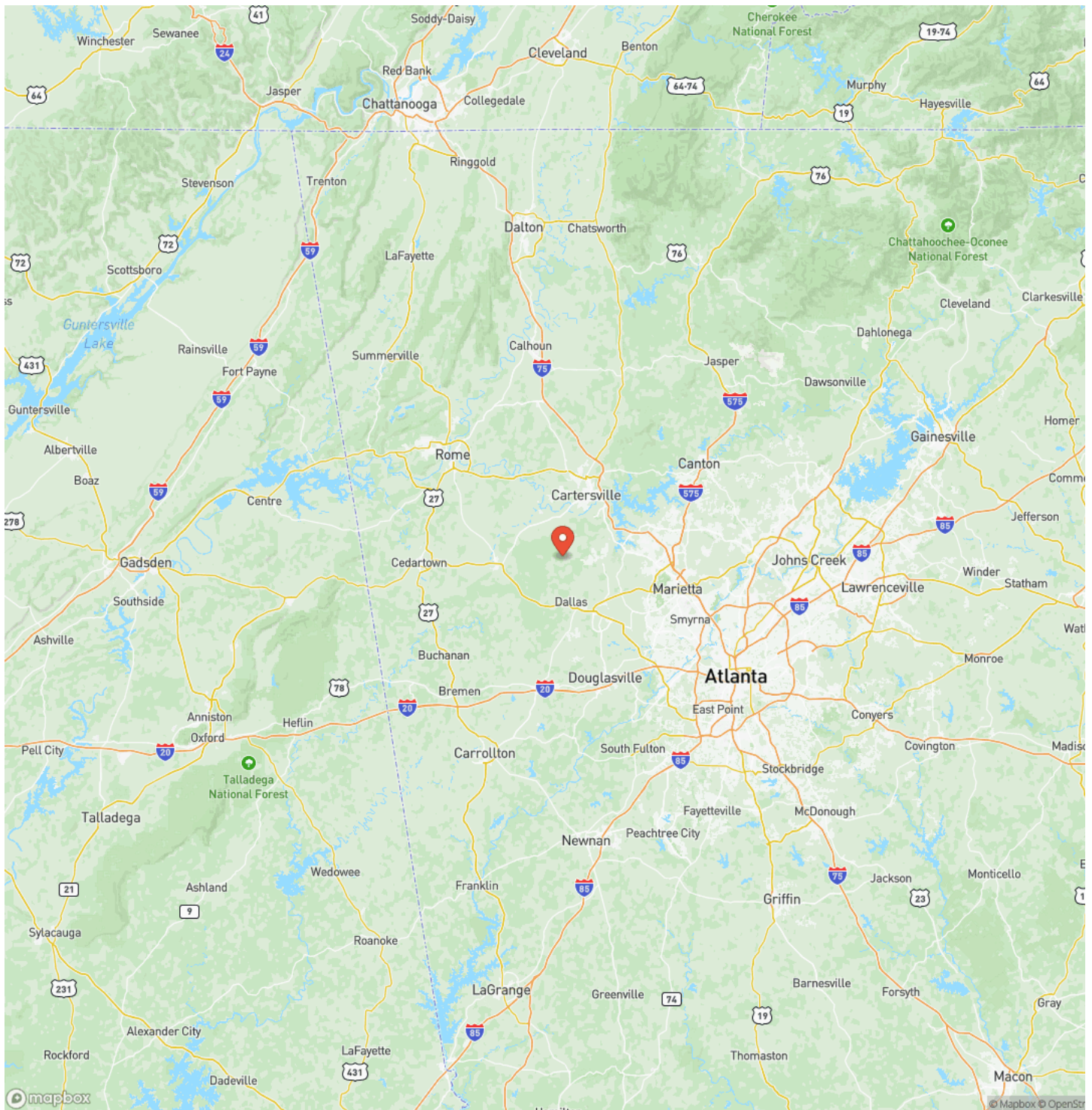

## Satellite Map

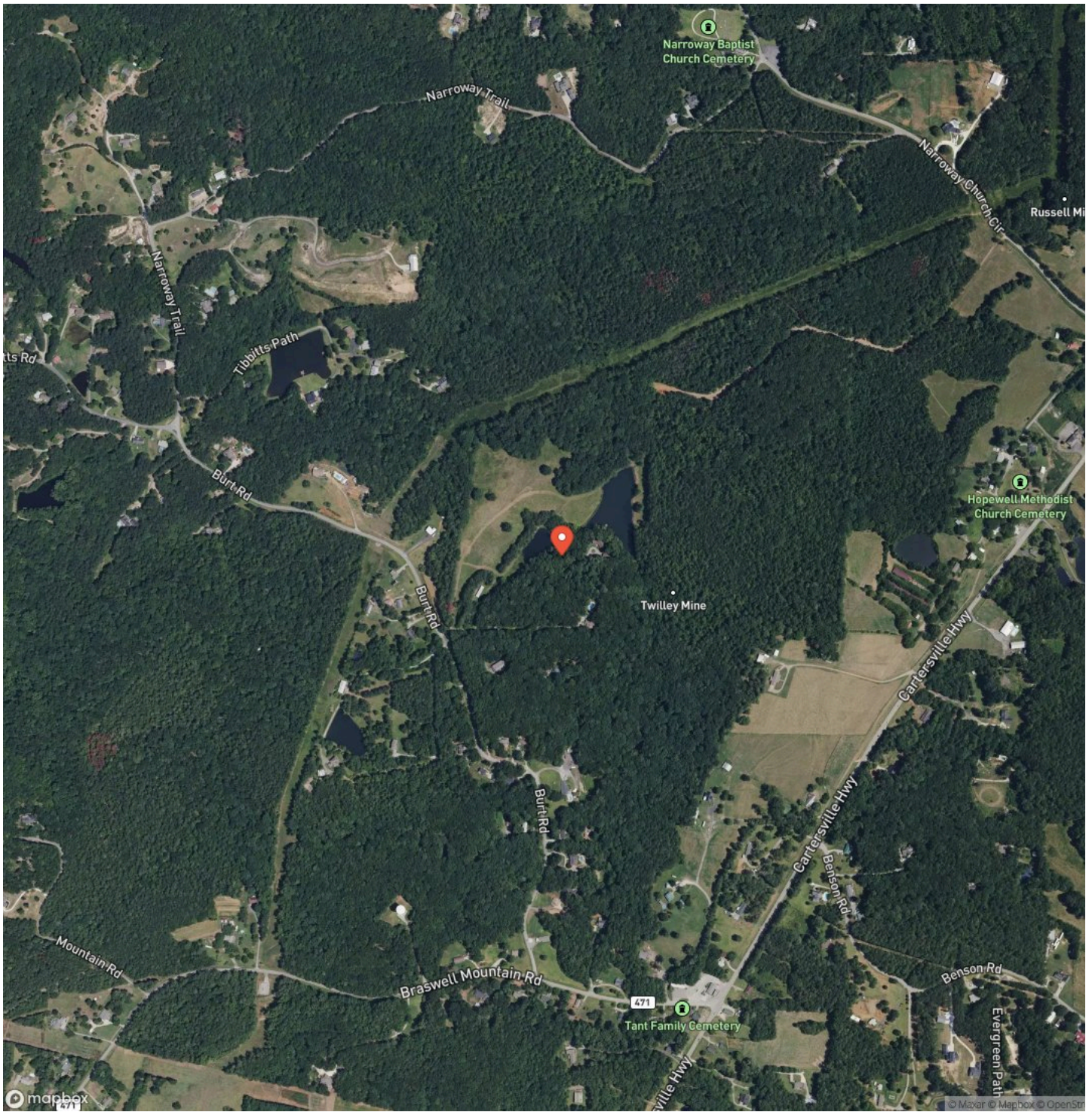





## **DISCLAIMERS**

Information in this brochure is provided solely for information purposes and does not constitute an offer to sell or advertise real estate outside the states in which broker or agent licensed. The information presented has been obtained from sources deemed to be reliable, but is not guaranteed or warranted by the agent, broker, or the sellers of these properties. This offering is subject to errors, omissions, prior sale, price change, correction or withdrawal from the market without notice. All references to age, square footage, income, expenses, acreage, carrying capacity, and land classification, etc. are approximate. Prospective buyers are chargeable with and expected to conduct their own independent investigation of the information and the property and to rely only on those results. Sellers reserve the right to accept or reject any and all offers without liability to any buyer or cooperating broker.

Maps are provided for illustration purposes only, the accuracy is not warranted. Parcels on interactive maps are not adjusted to match aerial backgrounds. This information is for reference purposes only and is not a legal document. Data maps contain errors. The seller and seller's agent are making known to all potential buyers that there may be variations between the location of the existing fence lines and the legal description of the deeded property. Seller and seller's agent make no warranties with regard to the location of the fence lines in relationship to the deeded property lines, nor does the Seller make any warranties or representations with regard to the specific acreage contained within the fenced property lines. Seller is selling the property in an "as is" condition, which includes the location of the fences as they exist. Boundaries shown on the accompanying maps are approximate, based on county parcel data. The maps are not to scale. The accuracy of the maps is not guaranteed. Prospective buyers are encouraged to verify fence lines, deeded property lines and acreages using a licensed surveyor at their own expense.



---

**Garrett Land Company**  
119 Felton Dr  
Rockmart, GA 30153  
(678) 628-3301  
<https://www.garrettlandcompany.com/>

---

