

Riverview Acres 140  
Riverview Acres 140  
Dardanelle, AR 72834

**\$560,000**  
140± Acres  
Yell County



**Riverview Acres 140**  
**Dardanelle, AR / Yell County**

---

**SUMMARY**

**Address**

Riverview Acres 140

**City, State Zip**

Dardanelle, AR 72834

**County**

Yell County

**Type**

Hunting Land, Recreational Land, Timberland

**Latitude / Longitude**

35.267006 / -93.254189

**Acreage**

140

**Price**

\$560,000

**Property Website**

<https://www.forestryrealestate.com/property/riverview-acres-140/yell/arkansas/68725/>



## Riverview Acres 140 Dardanelle, AR / Yell County

---

### **PROPERTY DESCRIPTION**

Located in Yell County, just 15 minutes from Russellville, this remarkable 140-acre property offers stunning views of Lake Dardanelle. Situated on an adjacent tract to Riverview Acres Road, just off Highway 22, this property boasts both convenience and natural beauty. Abundant wildlife, including deer and turkey, makes it a haven for hunters and nature enthusiasts. With several potential homesites, this property provides an excellent opportunity to build your dream home or a serene getaway while enjoying breathtaking lake views. Utilities are easily accessible, with power and water nearby. Whether you're looking to invest, hunt, or establish a peaceful homestead with unparalleled scenery, this property is a rare find.

MINERAL RIGHTS DO NOT CONVEY.

#### **DDK Disclaimer:**

Neither the seller, DDK Forestry & Real Estate (DDK), their subsidiaries, affiliates, nor representatives warrant the accuracy, adequacy, or completeness of any information contained herein regarding the property, its condition, boundaries, access, acreage, or timber stand information. Maps and all information contained herein are provided "AS IS" as a courtesy to potential buyers. Potential buyers should make their own determination regarding the accuracy of the information provided.

**Broker Cooperation Statement:** Real Estate agents must make the first contact with DDK on behalf of the potential buyer they represent to participate in DDK's real estate commission. The buyer's agent must also accompany the potential buyer on the initial showing of the property. Otherwise, the fee participation will be at the sole discretion of DDK.



Riverview Acres 140  
Dardanelle, AR / Yell County

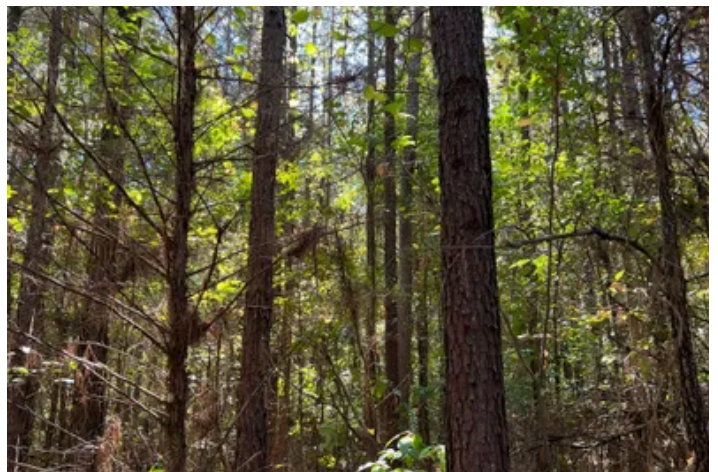

## Locator Map



# Locator Map

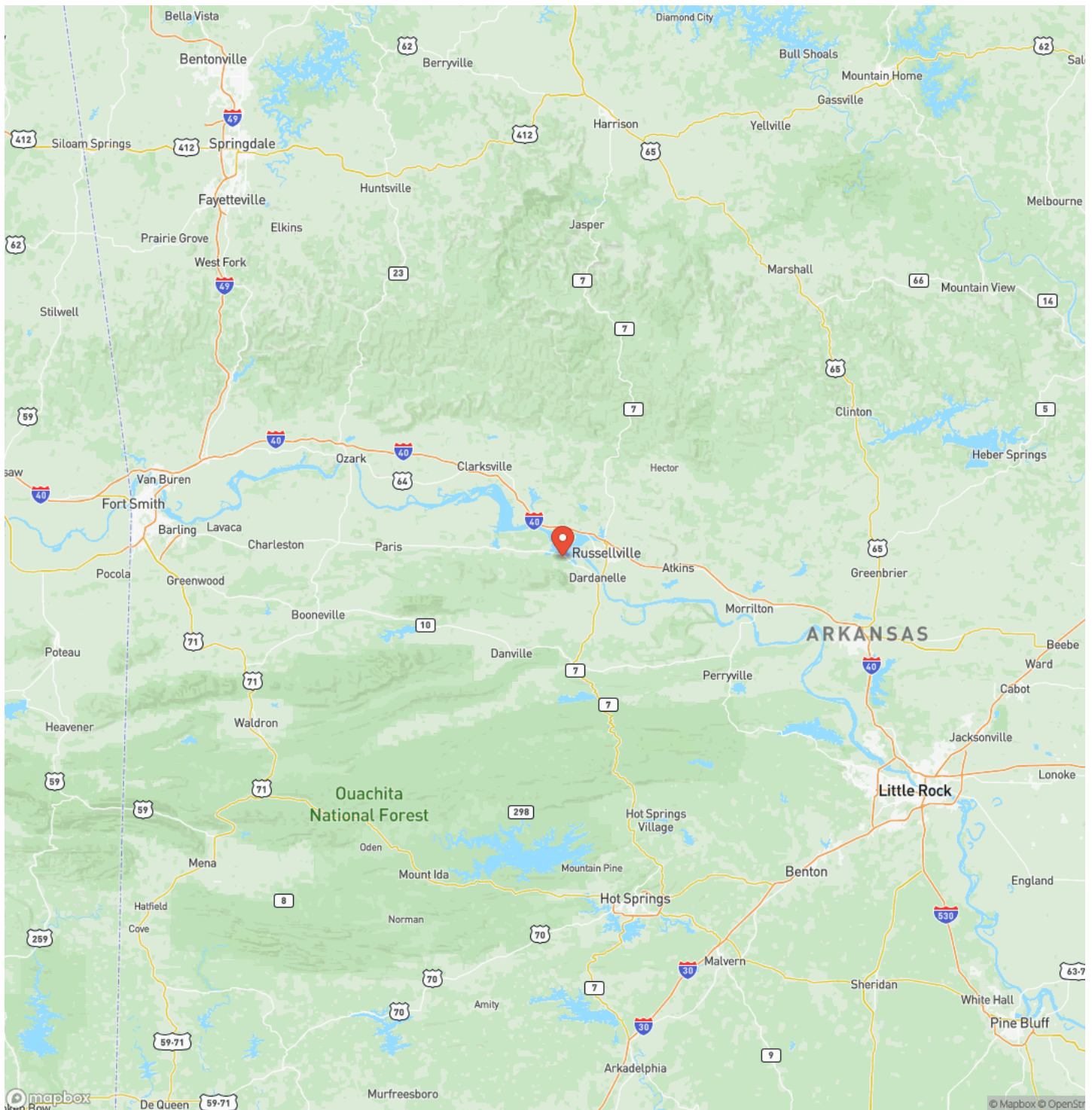

## Satellite Map

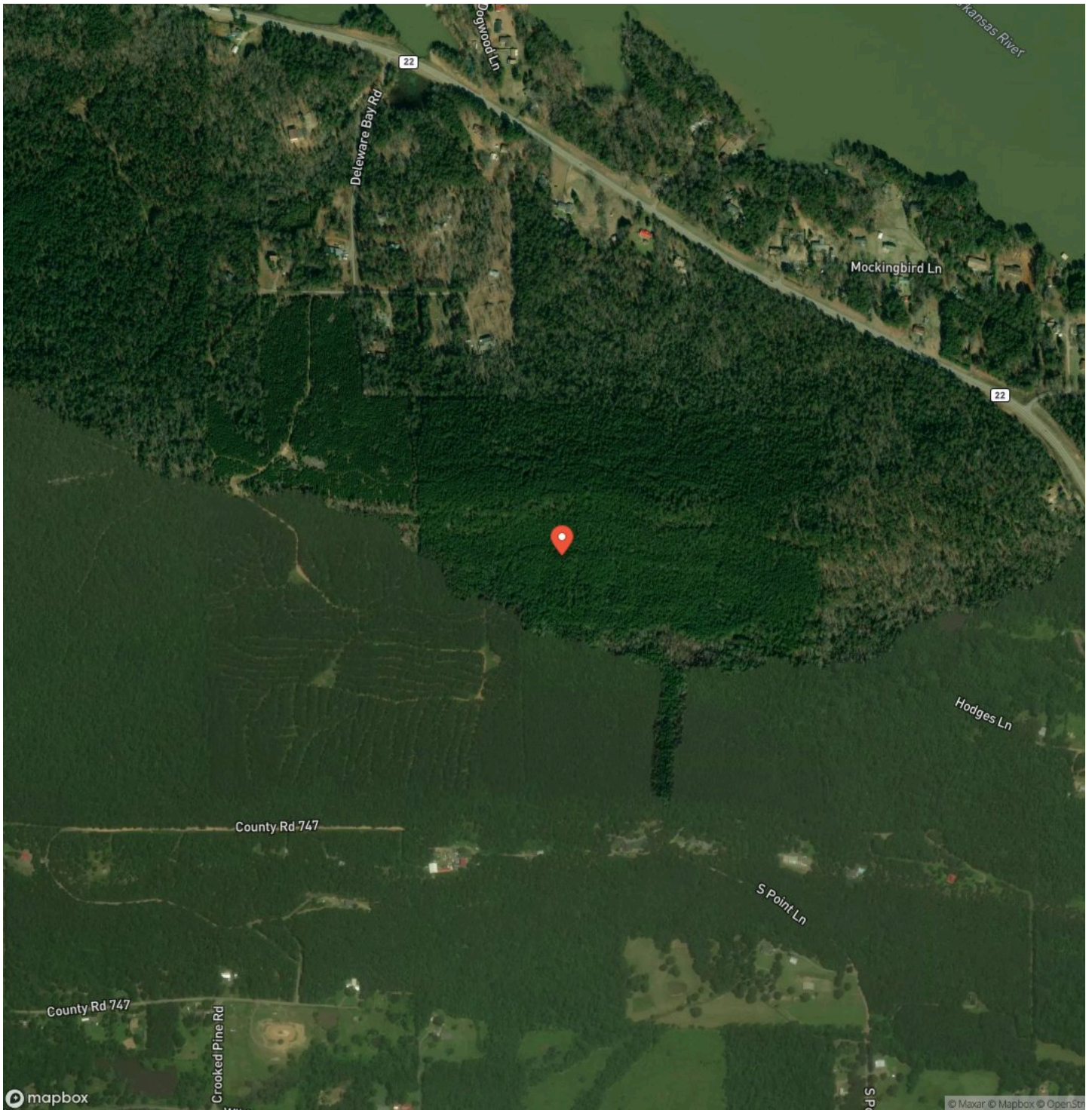





## **DISCLAIMERS**

Information in this brochure is provided solely for information purposes and does not constitute an offer to sell or advertise real estate outside the states in which broker or agent licensed. The information presented has been obtained from sources deemed to be reliable, but is not guaranteed or warranted by the agent, broker, or the sellers of these properties. This offering is subject to errors, omissions, prior sale, price change, correction or withdrawal from the market without notice. All references to age, square footage, income, expenses, acreage, carrying capacity, and land classification, etc. are approximate. Prospective buyers are chargeable with and expected to conduct their own independent investigation of the information and the property and to rely only on those results. Sellers reserve the right to accept or reject any and all offers without liability to any buyer or cooperating broker.

Maps are provided for illustration purposes only, the accuracy is not warranted. Parcels on interactive maps are not adjusted to match aerial backgrounds. This information is for reference purposes only and is not a legal document. Data maps contain errors. The seller and seller's agent are making known to all potential buyers that there may be variations between the location of the existing fence lines and the legal description of the deeded property. Seller and seller's agent make no warranties with regard to the location of the fence lines in relationship to the deeded property lines, nor does the Seller make any warranties or representations with regard to the specific acreage contained within the fenced property lines. Seller is selling the property in an "as is" condition, which includes the location of the fences as they exist. Boundaries shown on the accompanying maps are approximate, based on county parcel data. The maps are not to scale. The accuracy of the maps is not guaranteed. Prospective buyers are encouraged to verify fence lines, deeded property lines and acreages using a licensed surveyor at their own expense.



---

**Davis DuBose Knight Forestry & Real Estate**  
1100 Asbury Rd.  
Little Rock, AR 72211  
(501) 219-8600  
<https://www.forestryrealestate.com/>

---

