

Grant 140
00 Forestry Rd 9222
Sheridan, AR 72150

\$389,060
138.95± Acres
Grant County



Grant 140
Sheridan, AR / Grant County

SUMMARY

Address

00 Forestry Rd 9222

City, State Zip

Sheridan, AR 72150

County

Grant County

Type

Hunting Land, Recreational Land, Timberland

Latitude / Longitude

34.270451 / -92.292779

Acreage

138.95

Price

\$389,060

Property Website

<https://www.forestryrealestate.com/property/grant-140/grant/arkansas/103878/>



Grant 140 Sheridan, AR / Grant County

PROPERTY DESCRIPTION

Located just 8.9 miles from Sheridan, this 138.95 +/- acre tract in Grant County offers an excellent opportunity for timber investment, recreational use, or both. The property features a newly established pine plantation with recreational components, providing both long-term timber value and immediate enjoyment of the land.

With county road frontage and utilities - including power and water - already in place, this tract offers a level of accessibility and convenience rarely found in rural acreage at this price point.

Property Highlights:

- 138.95 +/- acres in Grant County, AR
- New pine plantation with recreational components
- 8.9 miles from Sheridan
- County road frontage
- Power and water available

Whether you're looking for a timber investment, a hunting retreat, or a recreational getaway, this versatile property checks all the boxes. Contact DDK for more information or to schedule a showing.





Locator Map

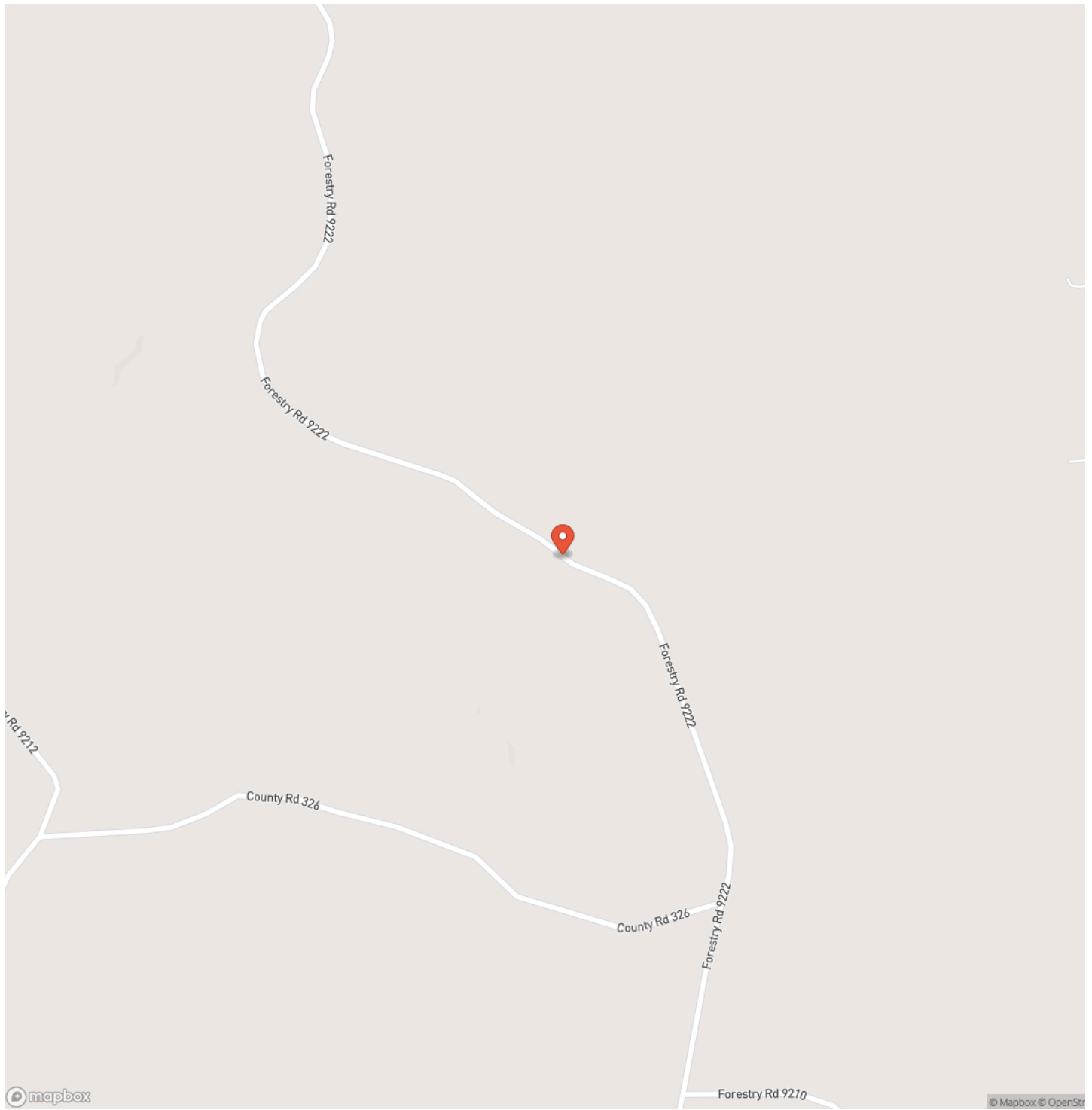

Locator Map

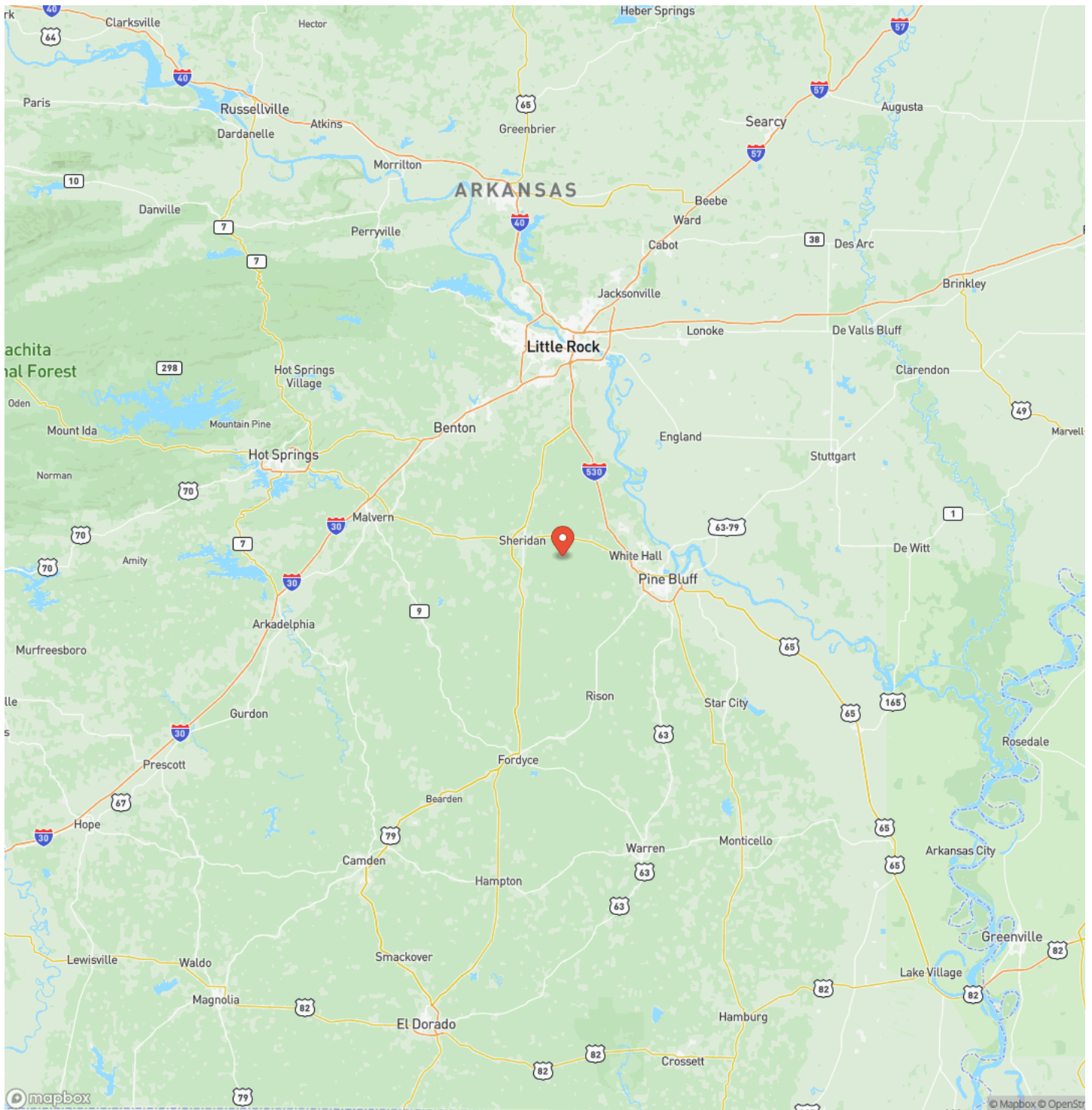

Satellite Map

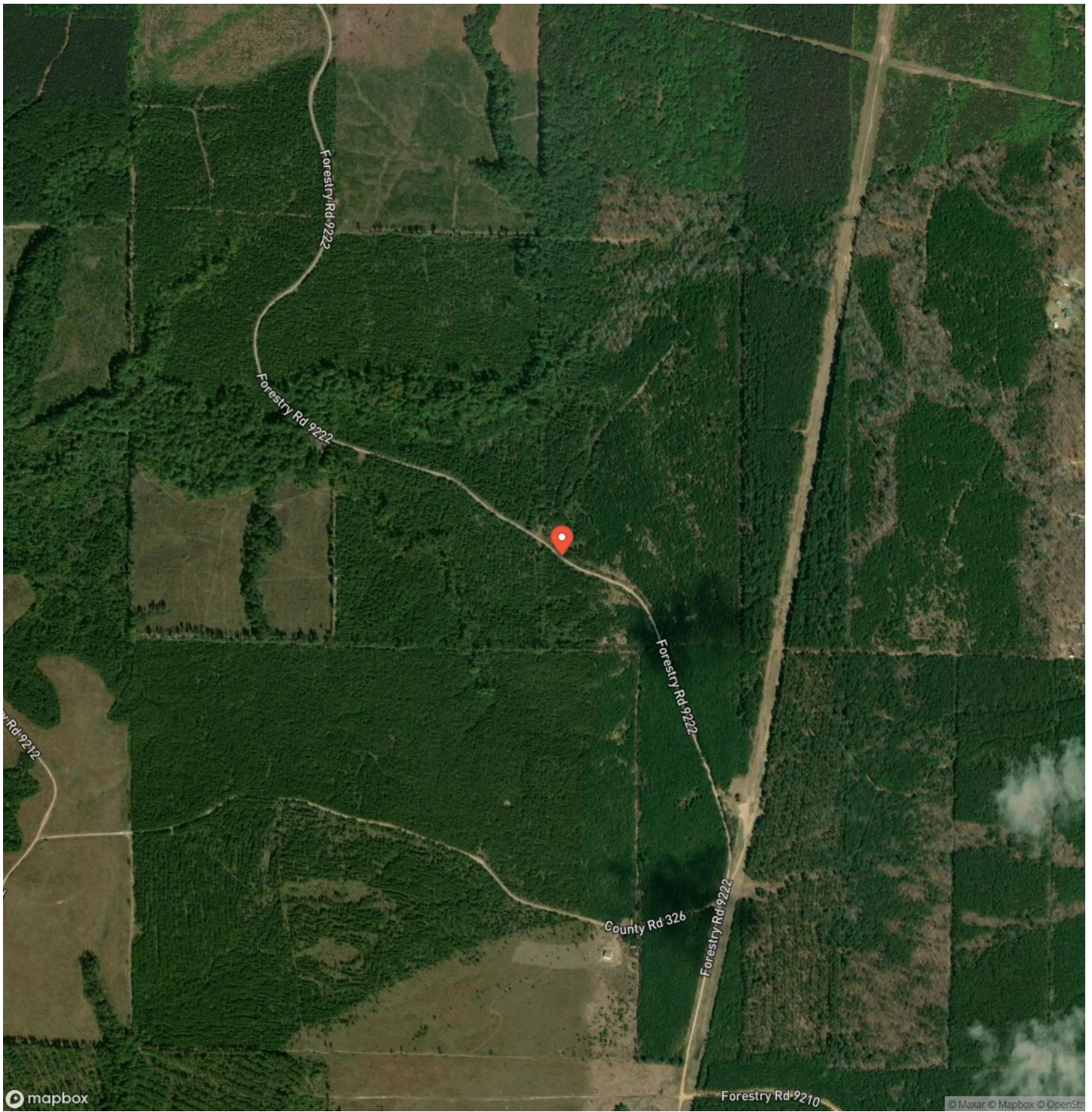

DISCLAIMERS

Information in this brochure is provided solely for information purposes and does not constitute an offer to sell or advertise real estate outside the states in which broker or agent licensed. The information presented has been obtained from sources deemed to be reliable, but is not guaranteed or warranted by the agent, broker, or the sellers of these properties. This offering is subject to errors, omissions, prior sale, price change, correction or withdrawal from the market without notice. All references to age, square footage, income, expenses, acreage, carrying capacity, and land classification, etc. are approximate. Prospective buyers are chargeable with and expected to conduct their own independent investigation of the information and the property and to rely only on those results. Sellers reserve the right to accept or reject any and all offers without liability to any buyer or cooperating broker.

Maps are provided for illustration purposes only, the accuracy is not warranted. Parcels on interactive maps are not adjusted to match aerial backgrounds. This information is for reference purposes only and is not a legal document. Data maps contain errors. The seller and seller's agent are making known to all potential buyers that there may be variations between the location of the existing fence lines and the legal description of the deeded property. Seller and seller's agent make no warranties with regard to the location of the fence lines in relationship to the deeded property lines, nor does the Seller make any warranties or representations with regard to the specific acreage contained within the fenced property lines. Seller is selling the property in an "as is" condition, which includes the location of the fences as they exist. Boundaries shown on the accompanying maps are approximate, based on county parcel data. The maps are not to scale. The accuracy of the maps is not guaranteed. Prospective buyers are encouraged to verify fence lines, deeded property lines and acreages using a licensed surveyor at their own expense.



Davis DuBose Knight Forestry & Real Estate
1100 Asbury Rd.
Little Rock, AR 72211
(501) 219-8600
<https://www.forestryrealestate.com/>

