



Ground App (Dry Spreading - Flat) Completed

Work Order
3784827

Area 75.56 ac
Field Riggs 80

Dealer Information	Customer Information	Field Information	Latitude : Longitude		
Key Cooperative - Nevada 22703 600th Ave. Nevada, Iowa 50201 Contact Jamie Beck Office 515-388-4341 Cell 515-291-2878 Alt	Bassett Farms C/O Fritz Bassett 2054 270th st Madrid, IA 50156 Contact Office Cell Alt	Farm Bassett Farms Field Riggs 80 Zone N/A County Boone Township Colfax PLSS 83N 25W Section 25 Field ID 688991	Lat 41 58' 07"	41 58.119'	41.968645
			Lon -93 42' 02"		-93.700663
			Crop Info		Dates
			Soybean Stubble		Start 2023-11-11 Win 5 Rel 2023-11-11 Sch 2023-11-22
FE:					

Supplier	HL	Product Name	EPA #	REI	PPE	Pest	Rate	Amount
Key Cooperative - Nevada	No	Blend			No		242.65 lb/ac	18334.63 lb
Key Cooperative - Nevada	No	*00-00-60 POTASH (RED)			No		125.00 lb/ac	9445.00 lb
Key Cooperative - Nevada	No	*SO4 GYPSUM BLK			No		117.65 lb/ac	8889.63 lb



Total Load
18334.63 lb

Applicator Information

Applicator	Koltan Lundberg/New Sharon 4365 Spinner
Date	2023-11-22
Time Start	09:30
Time End	09:30
Wind	230/6
Temp	29.00
Cycles	
Tach Start	
Tach Stop	
File Name	
GPS Model	

Order Notes:
2 pf 2 vrt map / flat rate potash gypsum

Field Notes:



Ground App (Dry Spreading - Flat) Completed

Work Order
4302510

Area 75.56 ac
Field Riggs 80

Dealer Information	Customer Information	Field Information	Latitude : Longitude																
Key Cooperative - Nevada 22703 600th Ave. Nevada, Iowa 50201 Contact Jamie Beck Office 515-388-4341 Cell 515-291-2878 Alt	Bassett Farms C/O Fritz Bassett 2054 270th st Madrid, IA 50156 Contact Office Cell Alt	Farm Bassett Farms Field Riggs 80 Zone N/A County Boone Township Colfax PLSS 83N 25W Section 25 Field ID 688991	<table border="1" style="width: 100%; border-collapse: collapse;"> <tr> <td style="font-size: small;">Lat 41 58' 07"</td> <td style="font-size: small;">41 58.119'</td> <td style="font-size: small;">41.968645</td> </tr> <tr> <td style="font-size: small;">Lon -93 42' 02"</td> <td style="font-size: small;">-93 42.040'</td> <td style="font-size: small;">-93.700663</td> </tr> </table> <table border="1" style="width: 100%; border-collapse: collapse;"> <thead> <tr> <th style="width: 50%;">Crop Info</th> <th style="width: 50%;">Dates</th> </tr> </thead> <tbody> <tr> <td style="font-size: small;">Corn Stalks</td> <td style="font-size: small;">Start 2024-11-05</td> </tr> <tr> <td></td> <td style="font-size: small;">Win 5</td> </tr> <tr> <td></td> <td style="font-size: small;">Rel 2024-11-05</td> </tr> <tr> <td></td> <td style="font-size: small;">Sch 2024-12-02</td> </tr> </tbody> </table>	Lat 41 58' 07"	41 58.119'	41.968645	Lon -93 42' 02"	-93 42.040'	-93.700663	Crop Info	Dates	Corn Stalks	Start 2024-11-05		Win 5		Rel 2024-11-05		Sch 2024-12-02
Lat 41 58' 07"	41 58.119'	41.968645																	
Lon -93 42' 02"	-93 42.040'	-93.700663																	
Crop Info	Dates																		
Corn Stalks	Start 2024-11-05																		
	Win 5																		
	Rel 2024-11-05																		
	Sch 2024-12-02																		

Supplier	HL	Product Name	EPA #	REI	PPE	Pest	Rate	Amount
Key Cooperative - Nevada	No	Blend			No		250.00 lb/ac	18890.00 lb
Key Cooperative - Nevada	No	*SO4 GYPSUM BLK			No		100.00 lb/ac	7556.00 lb
Key Cooperative - Nevada	No	*00-00-60 POTASH (RED)			No		150.00 lb/ac	11334.00 lb

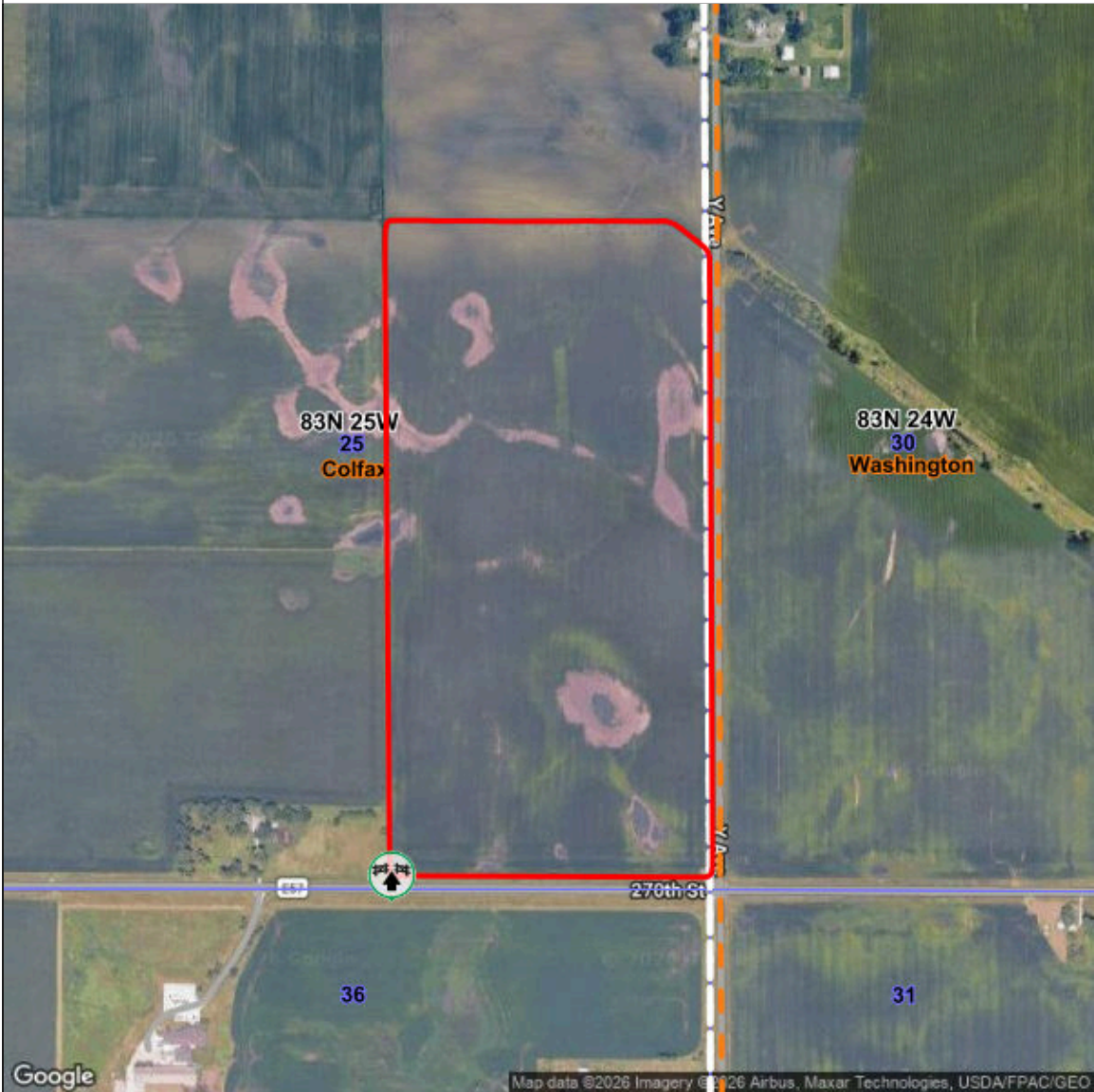

Total Load
18890.00 lb

Applicator Information

Applicator	(1) Harrison Eighmey/Nevada 800R LS20, (2) Harrison Eighmey/Nevada 800R LS20
Date	(1) 2024-12-02, (2) 2024-12-03
Time Start	(1) 15:45, (2) 07:08
Time End	(1) 15:45, (2) 07:08
Wind	(1) 330/15, (2) 130/5
Temp	(1) 21.00, (2) 15.00
Cycles	
Tach Start	
Tach Stop	
File Name	
GPS Model	

Order Notes:
2 of 2 vrt map / flat rate potash gypsum

Field Notes:



Ground App (Dry Spreading - Variable) Completed

Work Order
3784819

Area 75.56 ac
Field Riggs 80

Dealer Information	Customer Information	Field Information	Latitude : Longitude		
Key Cooperative - Nevada 22703 600th Ave. Nevada, Iowa 50201 Contact Jamie Beck Office 515-388-4341 Cell 515-291-2878 Alt	Bassett Farms C/O Fritz Bassett 2054 270th st Madrid, IA 50156 Contact Office Cell Alt	Farm Bassett Farms Field Riggs 80 Zone N/A County Boone Township Colfax PLSS 83N 25W Section 25 Field ID 688991	Lat 41 58' 07" 41 58.119' 41.968645 Lon -93 42' 02" -93 42.040' -93.700663		
			Crop Info	Dates	
			Soybean Stubble	Start 2023-11-11	Win 7
				Rel 2023-11-11	Sch 2023-11-22
FE:					

Supplier	HL	Product Name	EPA #	REI	PPE	Pest	Rate	Amount
Key Cooperative - Nevada	No	11-52-00 MAP	EXEMPT		No		121.55 lb/ac	9184.32 lb



Total Load
9184.32 lb

Applicator Information

Applicator	Koltan Lundberg/New Sharon 4365 Spinner
Date	2023-11-22
Time Start	09:31
Time End	09:31
Wind	230/6
Temp	29.00
Cycles	
Tach Start	
Tach Stop	
File Name	
GPS Model	

Order Notes:
1 of 2 vrt map / flat rate potash gypsum

Field Notes:



Ground App (Dry Spreading - Variable) Completed

Work Order
4301934

Area 75.56 ac
Field Riggs 80

Dealer Information		Customer Information			Field Information			Latitude : Longitude		
Key Cooperative - Nevada 22703 600th Ave. Nevada, Iowa 50201 Contact Jamie Beck Office 515-388-4341 Cell 515-291-2878 Alt		Bassett Farms C/O Fritz Bassett 2054 270th st Madrid, IA 50156 Contact Office Cell Alt			Farm Bassett Farms Field Riggs 80 Zone N/A County Boone Township Colfax PLSS 83N 25W Section 25 Field ID 688991			Lat 41 58' 07" Lon -93 42' 02"	41 58.119' -93 42.040'	41.968645 -93.700663
								Crop Info		
								Dates		
								Corn Stalks	Start 2024-11-05 Win 7 Rel 2024-11-05 Sch 2024-12-02	
								FE:		
Supplier	HL	Product Name	EPA #	REI	PPE	Pest	Rate	Amount		
Key Cooperative - Nevada	No	11-52-00 MAP	EXEMPT		No		74.24 lb/ac	5609.57 lb		

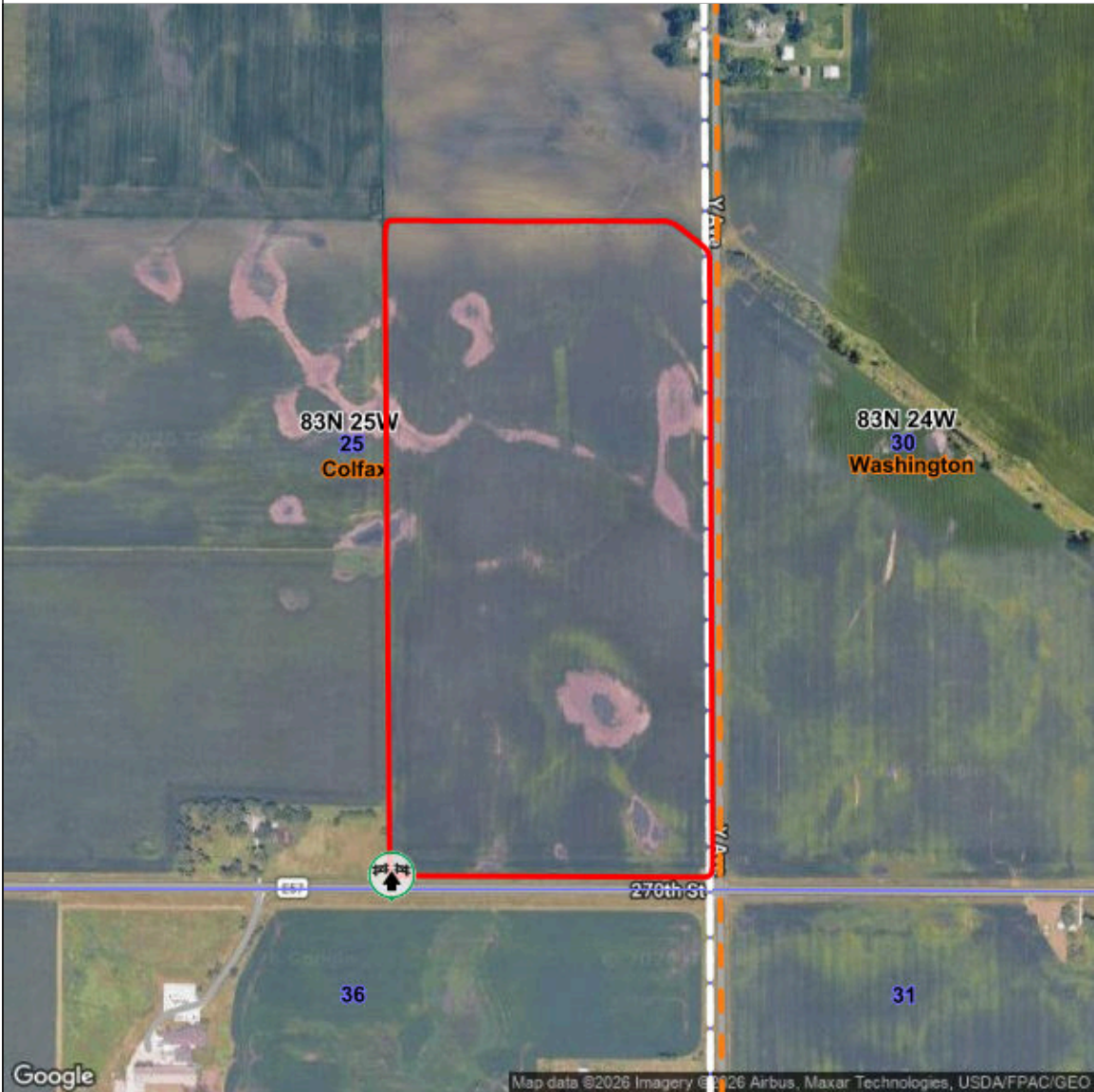

Total Load
5609.57 lb

Applicator Information

Applicator Harrison Eighmey/Nevada
800R LS20

Date 2024-12-02

Time Start 15:45

Time End 15:45

Wind 330/15

Temp 21.00

Cycles

Tach Start

Tach Stop

File Name

GPS Model

Order Notes:
1 of 2 vrt map / flat rate potash & gypsum

Field Notes:



Ground App (Dry Spreading - Flat) Completed

Work Order
3251647

Area 75.56 ac
Field Riggs 80

Dealer Information	Customer Information	Field Information	Latitude : Longitude		
Key Cooperative - Nevada 22703 600th Ave. Nevada, Iowa 50201 Contact Jamie Beck Office 515-388-4341 Cell 515-291-2878 Alt	Bassett Farms C/O Fritz Bassett 2054 270th st Madrid, IA 50156 Contact Office Cell Alt	Farm Bassett Farms Field Riggs 80 Zone N/A County Boone Township Colfax PLSS 83N 25W Section 25 Field ID 688991	Lat 41 58' 07" 41 58.119' Lon -93 42' 02" -93 42.040'	41.968645 -93.700663	
			Crop Info		Dates
			Corn Stalks	Start 2022-11-14	Win 5
				Rel 2022-11-14	Sch 2022-11-14
FE:					

Supplier	HL	Product Name	EPA #	REI	PPE	Pest	Rate	Amount
Key Cooperative - Nevada	No	Blend			No		234.32 lb/ac	17705.22 lb
Key Cooperative - Nevada	No	*00-00-60 POTASH (RED)			No		116.67 lb/ac	8815.59 lb
Key Cooperative - Nevada	No	*SO4 GYPSUM BLK			No		117.65 lb/ac	8889.63 lb

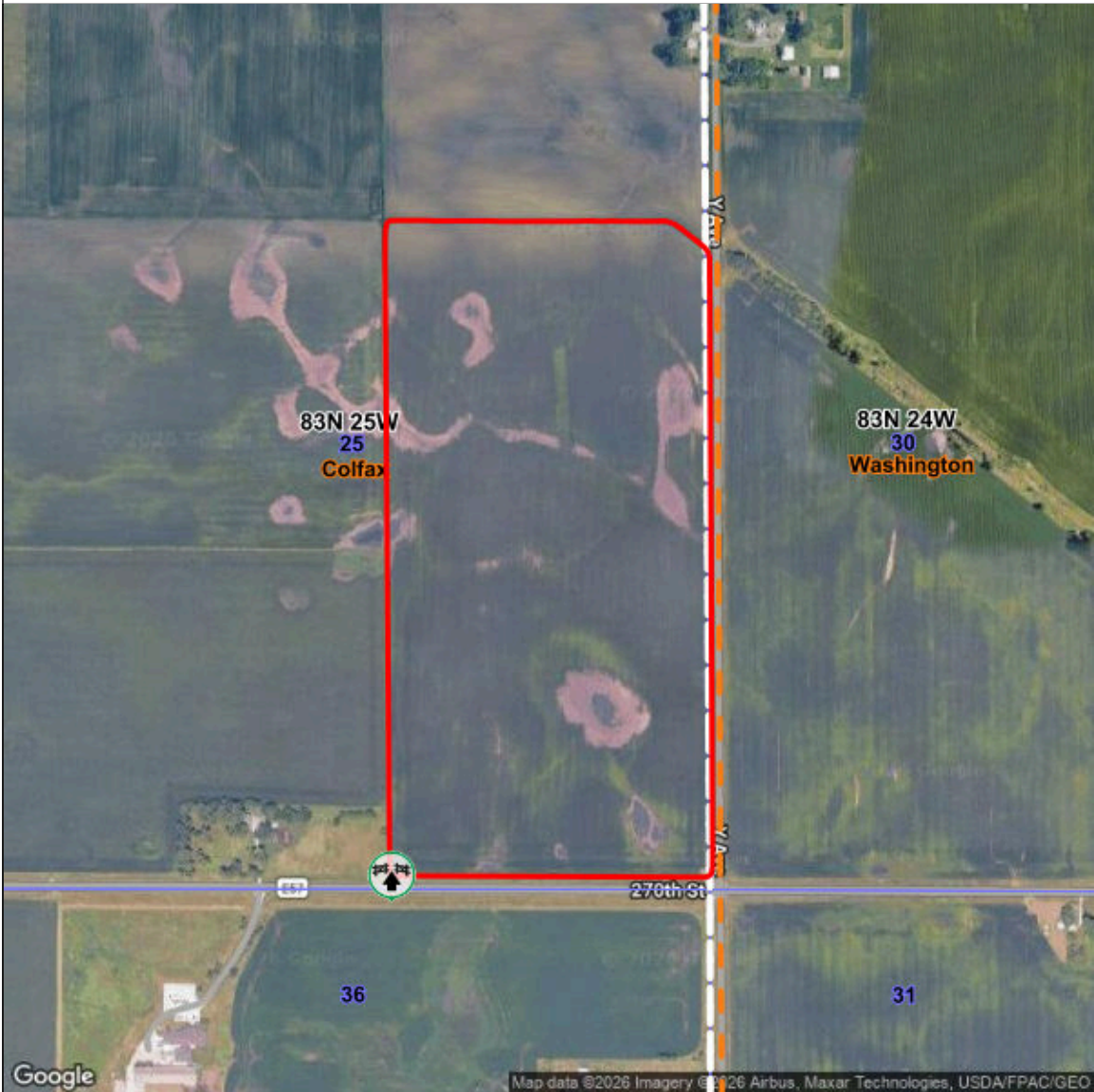

Total Load
17705.22 lb

Applicator Information

Applicator	Kaelan Lundberg/New Sharon 4365 Spinner
Date	2022-11-14
Time Start	14:00
Time End	14:00
Wind	
Temp	
Cycles	
Tach Start	
Tach Stop	
File Name	
GPS Model	

Order Notes:
2 of 2 vrt map flat rate potash gypsum

Field Notes:



Ground App (Dry Spreading - Variable) Completed

Work Order
3251639

Area 75.56 ac
Field Riggs 80

Dealer Information		Customer Information			Field Information			Latitude : Longitude		
Key Cooperative - Nevada 22703 600th Ave. Nevada, Iowa 50201 Contact Jamie Beck Office 515-388-4341 Cell 515-291-2878 Alt		Bassett Farms C/O Fritz Bassett 2054 270th st Madrid, IA 50156 Contact Office Cell Alt			Farm Bassett Farms Field Riggs 80 Zone N/A County Boone Township Colfax PLSS 83N 25W Section 25 Field ID 688991			Lat 41 58' 07" Lon -93 42' 02"	41 58.119' -93 42.040'	41.968645 -93.700663
								Crop Info		
								Dates		
								Corn Stalks	Start 2022-11-14 Win 7 Rel 2022-11-14 Sch 2022-11-14	
								FE:		
Supplier	HL	Product Name	EPA #	REI	PPE	Pest	Rate	Amount		
Key Cooperative - Nevada	No	11-52-00 MAP	EXEMPT		No		86.79 lb/ac	6557.85 lb		

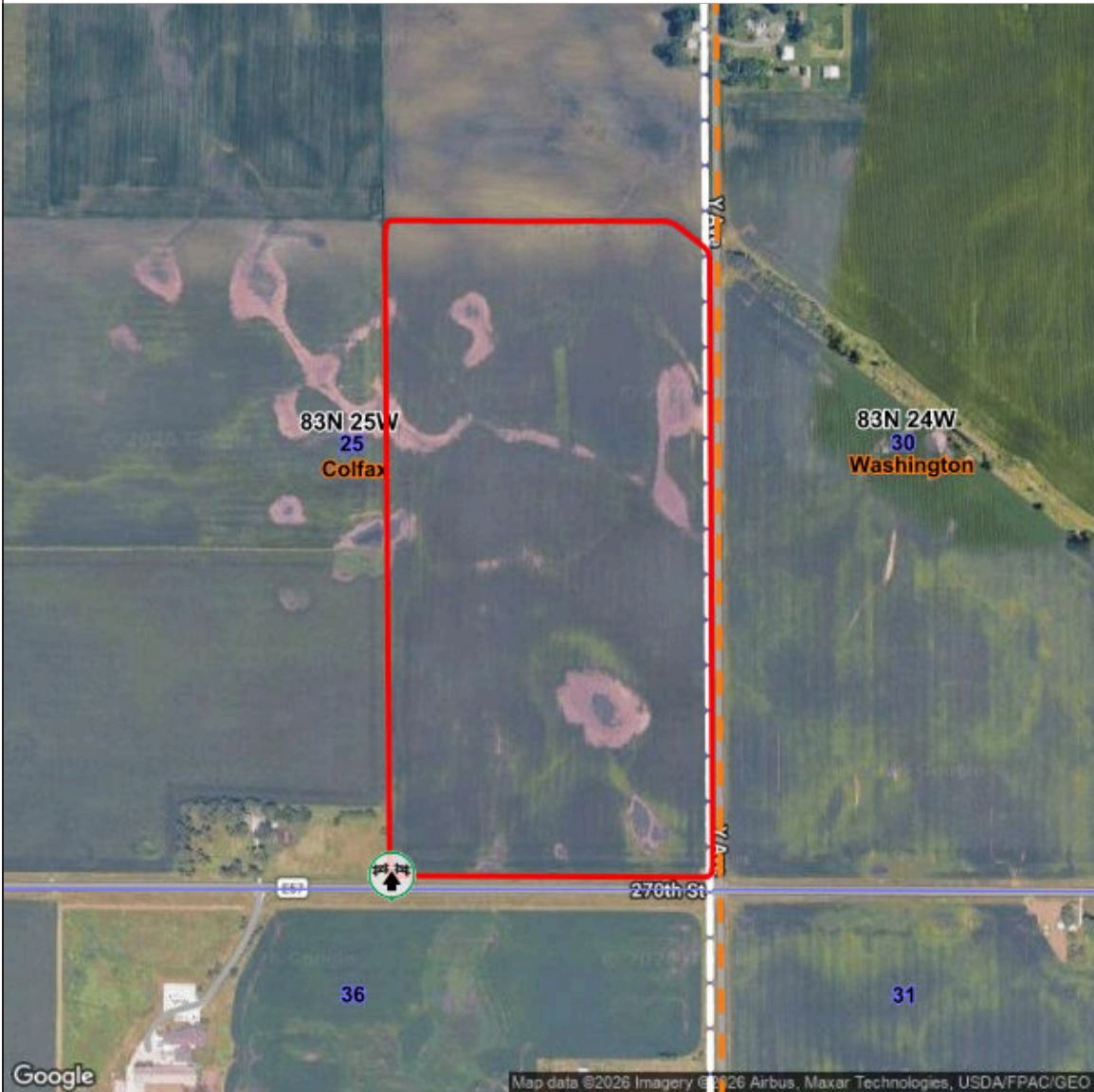

Total Load
6557.85 lb

Applicator Information

Applicator Kaelan Lundberg/New Sharon 4365 Spinner
Date 2022-11-14
Time Start 14:00
Time End 14:00
Wind 140/10
Temp 41.00
Cycles
Tach Start
Tach Stop
File Name
GPS Model

Order Notes:
 1 of 2 vrt map flat rate potash gypsum

Field Notes: