Below Sir John's Run - Heales

Morgan County, West Virginia, 7.06 AC +/-

KELLERWILLIAMS LAND

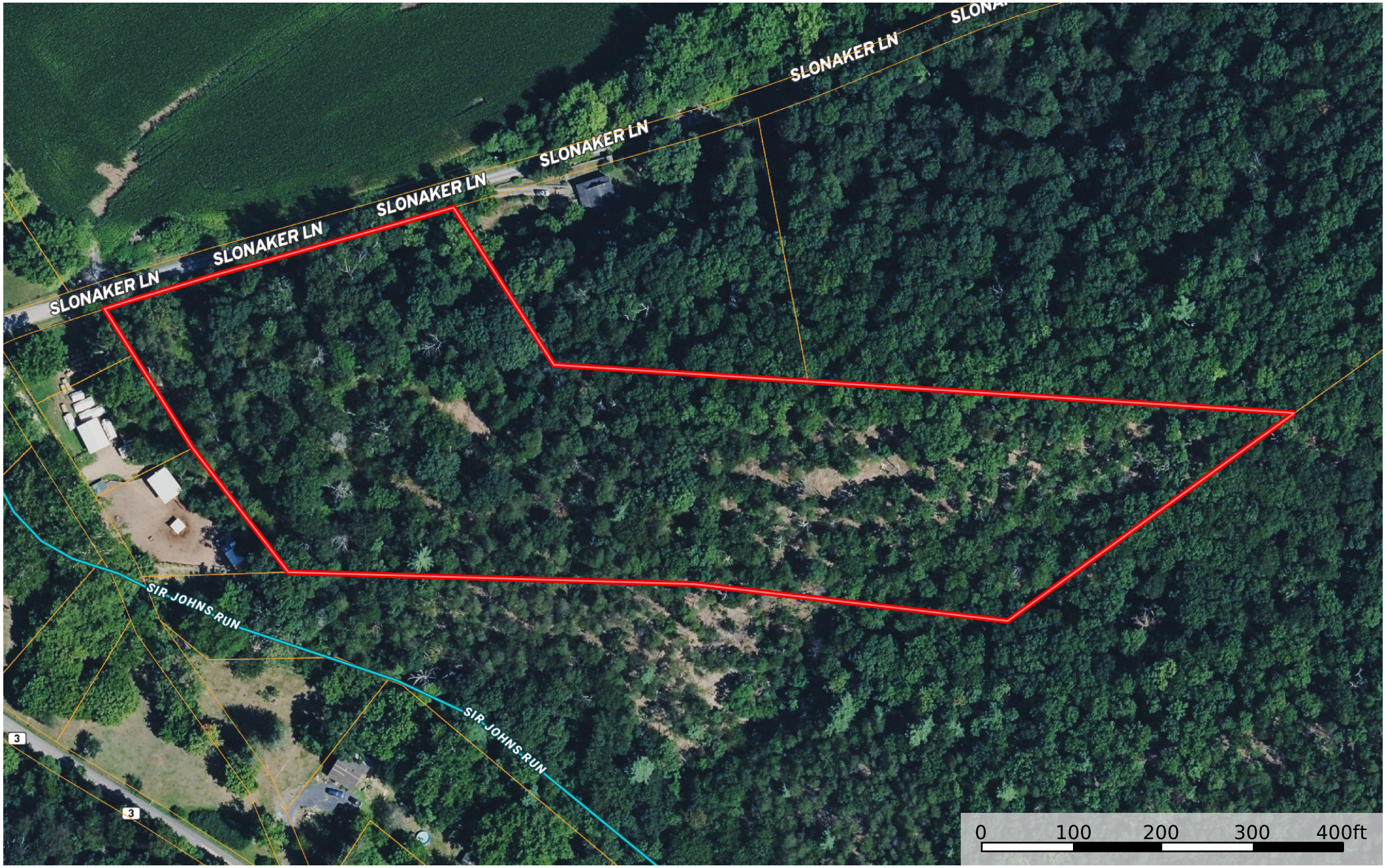

Boundary | Stream, Intermittent | River/Creek | Water Body

Christopher Wilson

P: (717) 755-5599 | M: (717) 592-0212 https://kwland.com/agent/christopher-wilson 2610 Course Road, York PA

The information contained herein was obtained from sources deemed to be reliable.
Land id® Services makes no warranties or guarantees as to the completeness or accuracy thereof.