



GRAPHIC SCALE- FEET

ALVIN H. HAWKINS JR.  
DB 4095/1046

NORMA JEAN JOHNSON Etal  
PB 15/119

20.47 Acres

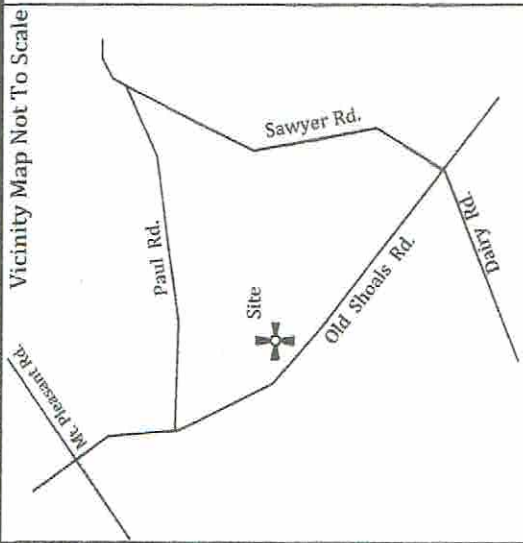

Vicinity Map Not To Scale



Record PB 15/119



*[Handwritten signature]*



**LEGEND**

- I/N = #5 Rebar set with cap
- RBF = Rebar Found
- MFP = Metal fence post found
- OTP = Open top pipe found
- CTP = Crimped pipe found
- CM = Concrete monument found
- N&C = Nail and cap
- △ = Computed point not set
- = Power pole

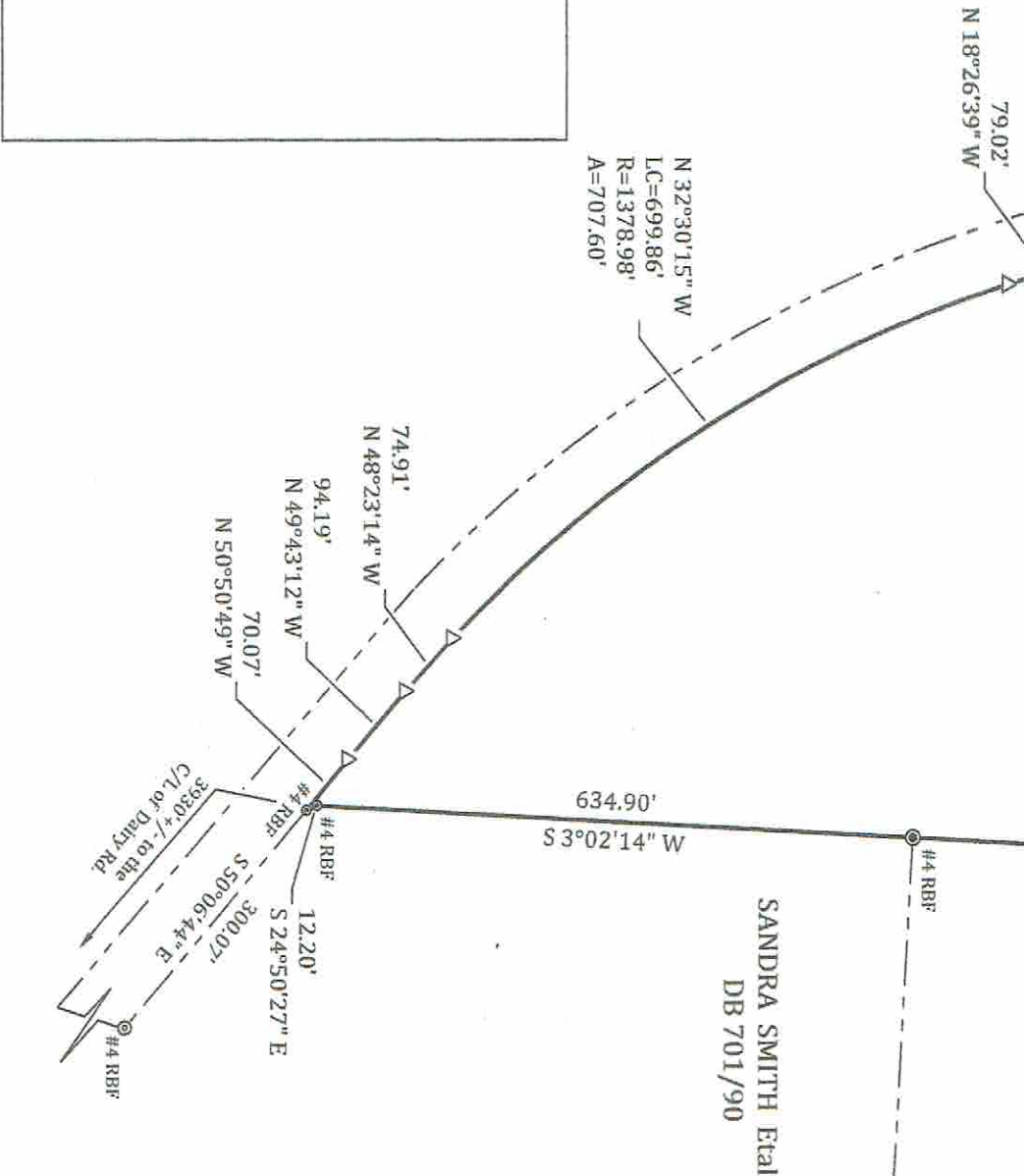

I HEREBY STATE THAT TO THE BEST OF MY PROFESSIONAL KNOWLEDGE, INFORMATION AND BELIEF, THE SURVEY SHOWN HEREIN WAS MADE IN ACCORDANCE WITH THE REQUIREMENTS OF THE STANDARDS OF PRACTICE MANUAL FOR SURVEYING IN SOUTH CAROLINA, AND MEETS OR EXCEEDS THE REQUIREMENTS FOR A CLASS B SURVEY AS SPECIFIED THEREIN; ALSO THERE ARE NO VISIBLE ENCROACHMENTS OR PROJECTIONS OTHER THAN SHOWN.

THIS PROPERTY MAY BE SUBJECT TO EASEMENTS, SETBACKS OR REGULATIONS NOT SHOWN ON THIS PLAT, BUT WHICH MAY BE ON RECORD.

REFERENCES: PB 10/139

13026

**PLAT PREPARED FOR**

**MATTHEW WAYNE MCDANIEL**

SANDRA SMITH Etal  
DB 701/90

DATE 20 FEBRUARY 2013  
SCALE 1" = 200 FEET  
COUNTY AIKEN  
STATE S. C.  
TAX MAP# 163-00-11-004 (Portion)

PREPARED BY  
YONCE LAND SURVEYING LLC  
AUTREY H. YONCE PLS 19409  
PO BOX 277  
JOHNSTON, SC 29832  
TELEPHONE (803)-275-2264