

Longacre Ranch
1177 CR 1750
Chico, TX 76431

\$4,950,000
387± Acres
Wise County

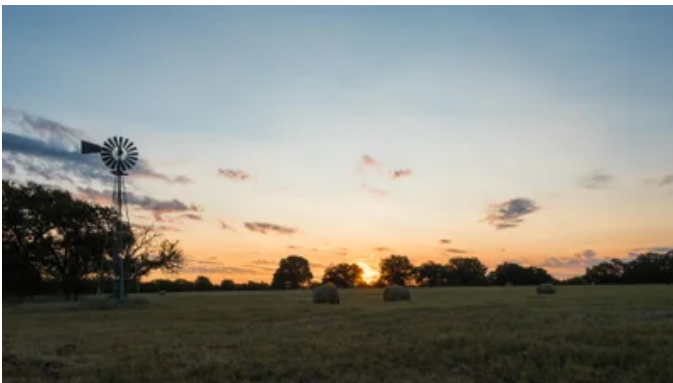

Longacre Ranch
Chico, TX / Wise County

SUMMARY

Address

1177 CR 1750

City, State Zip

Chico, TX 76431

County

Wise County

Type

Farms, Ranches, Hunting Land, Recreational Land

Latitude / Longitude

33.3234522 / -97.8507864

Dwelling Square Feet

5000

Bedrooms / Bathrooms

5 / 5.5

Acreage

387

Price

\$4,950,000

Property Website

<https://ttranchgroup.com/property/longacre-ranch-wise-texas/22625>



PROPERTY DESCRIPTION

Longacre Ranch

Situated on 385 +/- acres in western Wise County, Texas and just outside the small town of Chico is the Longacre Ranch. The diversified ranch has the perfect mixture of attributes from manicured coastal Bermuda hay fields, mature timber, deep canyons, and breathtaking views. Improved with a custom-built ranch house, shops, and livestock facilities it is not very often that a ranch with all of these features comes available. This dream property is ideal for the sportsman as well as the cattleman.

House

The main house is a custom built 5 bedroom 5.5 bathroom ranch style house with beautiful views of the property. The house consists of roughly 4,639 square feet of living space with a large open kitchen open to the living room and breakfast area. With the location of the house centrally located the property views in all directions are breathtaking. On a regular basis it is common to see many different types of wildlife in the pastures around the house. The covered back patio with vaulted ceiling is the ideal place to enjoy the views while cooking on the built-in grill.

Water

Located throughout the ranch are numerous ponds and streams that hold water year-round. Venchoner Creek transverses through the middle of the property for roughly 3,500 feet and being spring fed holds water year-round. The east property boundary is Willow Creek that has nearly 2,00 feet of bank. Along with the natural water sources there are three water wells located on the property. One is located near the livestock barn, one for the house, and one just south of the house.

Terrain

The ranch sits in the part of Wise County that is known for varied terrain. The property has about 100 feet of elevation change from its highest point to the lowest point. Driving through the property one notices really quick that there are many different aspects to this ranch that make it so unique. From the coastal fields to the deep canyons and creek bottom and mature timber make this the ideal combination ranch.

Wildlife



The wildlife on the ranch is plentiful from whitetail deer, turkey, hogs, and migratory birds this ranch has everything the sportsman dreamed of. The current owners do not hunt very often and have only harvested a few bucks in the last few hunting seasons. Located throughout the property are several food plots, feeders, and hunting blinds that will convey with the sale of the property.

Fishing

Fishing on the ranch in the stocked tanks can be excellent. The current owners have stocked several of the ponds with catfish, Florida bass, and perch.

Improvements

Near the main house is a large two story 40x60 storage barn that is equipped with an office with half bath and workout room that are heated and cooled. The remainder of the building is used as a storage area for ranch equipment.

Located near the front entrance is the livestock barn and shop. The shop is a 40x60 building that is used for working on and storing the farm implements. The livestock working facilities are located adjacent to the shop.

Agriculture Production

Currently the ranch is operated as a cattle and hay operation. The owner operates a cow calf herd as well as a custom hay business. There is roughly 80+ acres of coastal fields that are used to harvest hay during the growing season.



Longacre Ranch
Chico, TX / Wise County



Locator Maps

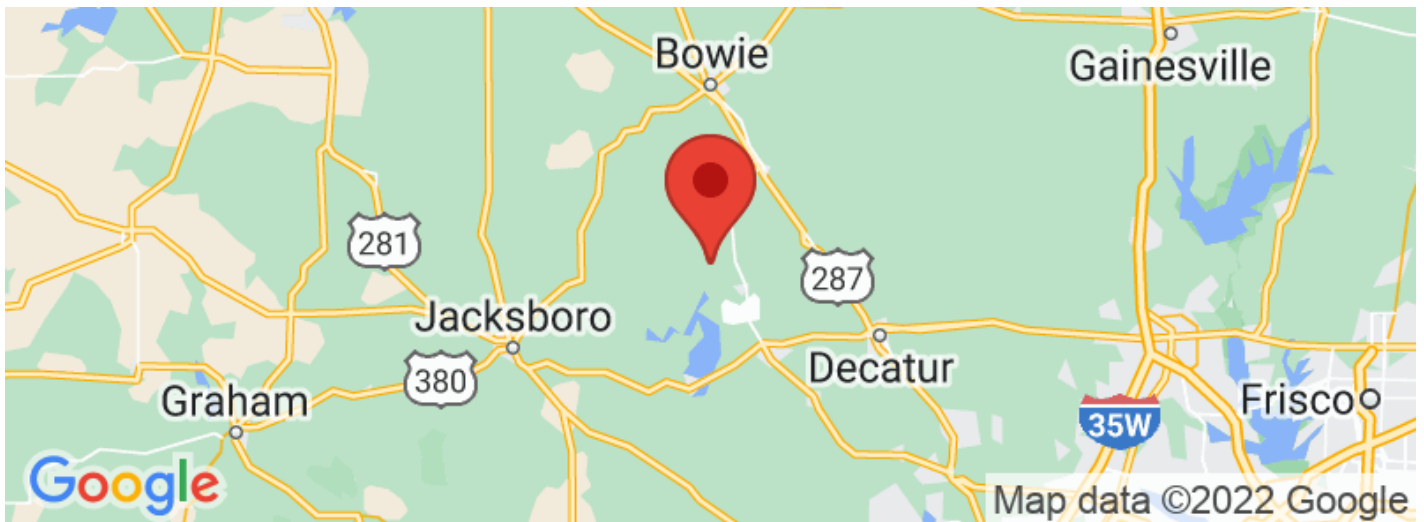
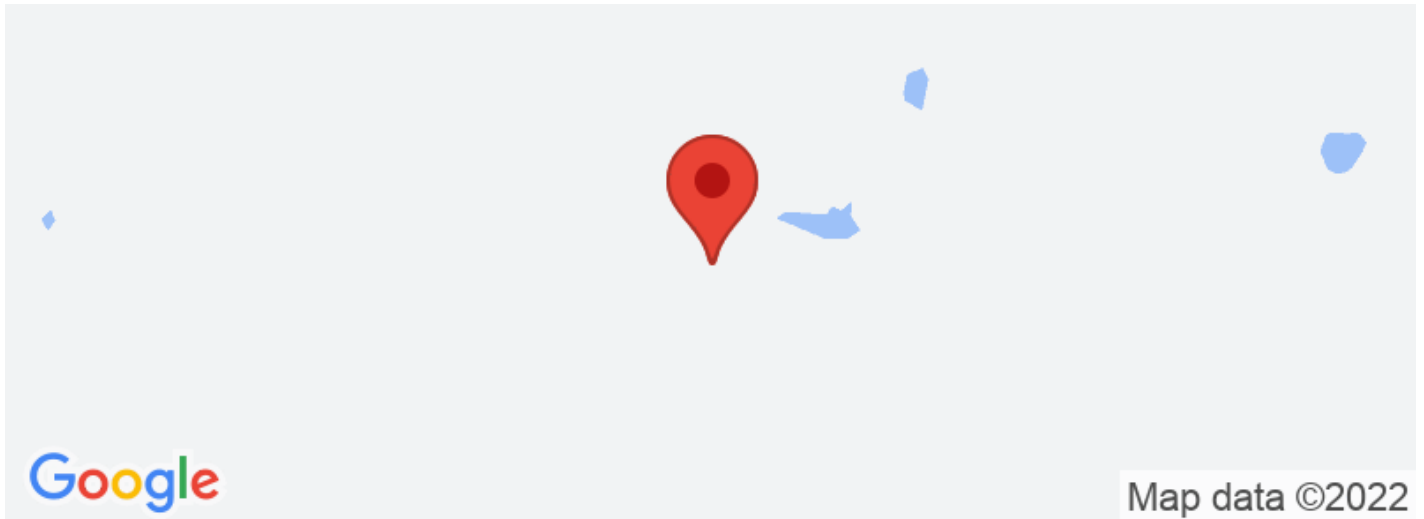

Aerial Maps



LISTING REPRESENTATIVE

For more information contact:



Representative

TT Ranch Group

Mobile

(214) 396-9692

Office

(214) 396-9692

Email

info@ttranchgroup.com

Address

3131 Turtle Creek Blvd.

City / State / Zip

Dallas, TX 75219

NOTES

NOTES

[illegible]

DISCLAIMERS

Information in this brochure is provided solely for information purposes and does not constitute an offer to sell or advertise real estate outside the states in which broker or agent licensed. The information presented has been obtained from sources deemed to be reliable, but is not guaranteed or warranted by the agent, broker, or the sellers of these properties. This offering is subject to errors, omissions, prior sale, price change, correction or withdrawal from the market without notice. All references to age, square footage, income, expenses, acreage, carrying capacity, and land classification, etc. are approximate. Prospective buyers are chargeable with and expected to conduct their own independent investigation of the information and the property and to rely only on those results. Sellers reserve the right to accept or reject any and all offers without liability to any buyer or cooperating broker.

Maps are provided for illustration purposes only, the accuracy is not warranted. Parcels on interactive maps are not adjusted to match aerial backgrounds. This information is for reference purposes only and is not a legal document. Data maps contain errors. The seller and seller's agent are making known to all potential buyers that there may be variations between the location of the existing fence lines and the legal description of the deeded property. Seller and seller's agent make no warranties with regard to the location of the fence lines in relationship to the deeded property lines, nor does the Seller make any warranties or representations with regard to the specific acreage contained within the fenced property lines. Seller is selling the property in an "as is" condition, which includes the location of the fences as they exist. Boundaries shown on the accompanying maps are approximate, based on county parcel data. The maps are not to scale. The accuracy of the maps is not guaranteed. Prospective buyers are encouraged to verify fence lines, deeded property lines and acreages using a licensed surveyor at their own expense.



TT Ranch Group
3131 Turtle Creek Blvd.
Dallas, TX 75219
(214) 659-1554
www.ttranchgroup.com

