

BUFFALO CREEK NORTH TRACT
Buffalo Creek Road
Jefferson, SC 29718

\$318,000
63± Acres
Kershaw County



BUFFALO CREEK NORTH TRACT
Jefferson, SC / Kershaw County

SUMMARY

Address

Buffalo Creek Road null

City, State Zip

Jefferson, SC 29718

County

Kershaw County

Type

Recreational Land, Hunting Land, Undeveloped Land, Timberland, Lot

Latitude / Longitude

34.5816278 / -80.4629707

Acreage

63

Price

\$318,000

Property Website

<https://compasslandpartners.com/property/buffalo-creek-north-tract/kershaw/south-carolina/91058/>

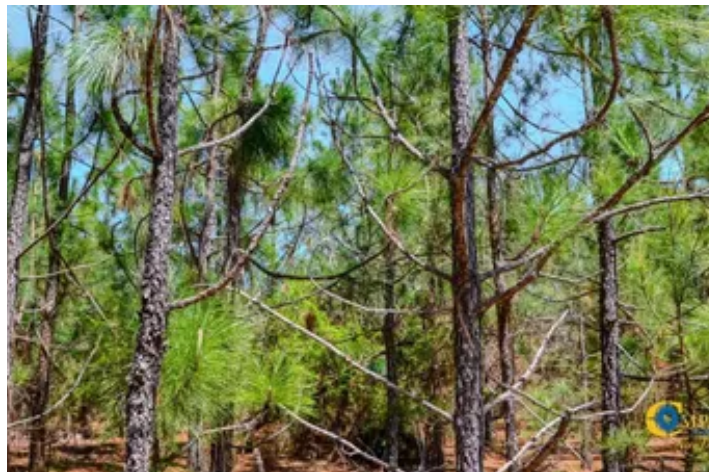

BUFFALO CREEK NORTH TRACT
Jefferson, SC / Kershaw County

PROPERTY DESCRIPTION

Welcome to the Buffalo Creek North Tract, a charming +/- 63-acre property in Jefferson, SC, just an hour from Columbia and a little over an hour from Charlotte. Featuring a mix of pre-merchantable pine plantation and hardwood drains, the tract is an ideal long-term timber investment. Buffalo Creek borders the eastern boundary and enhances the natural beauty of the land. In addition, the parcel includes over 2,500 feet of road frontage on Buffalo Creek Road. Indulge in your passion for hunting or immerse yourself in the tranquility of nature - this place has something for everyone! Furthermore, with the convenience of power access at the road, the property is ripe for further amenities and development. Whether you envision a serene hideaway or a grand, expansive homesite, the opportunities are boundless.

Contact us today for a private showing!



BUFFALO CREEK NORTH TRACT
Jefferson, SC / Kershaw County

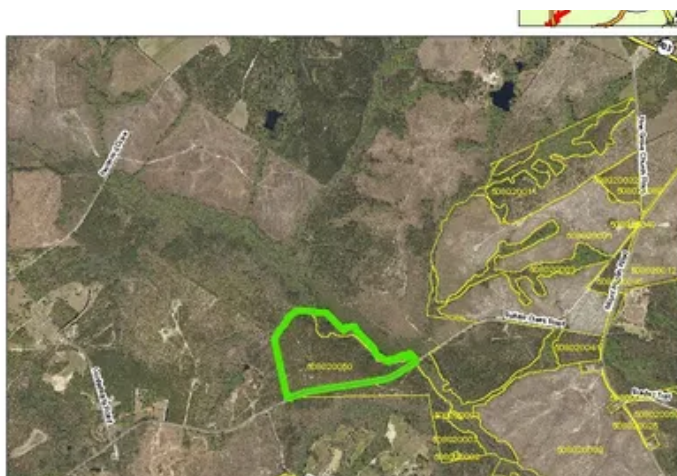
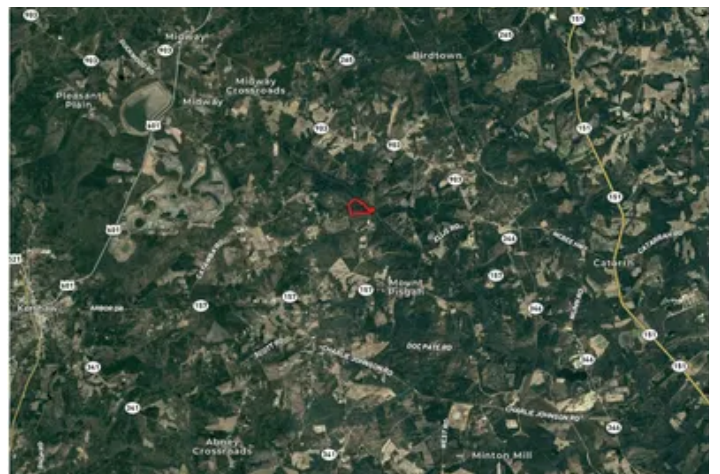
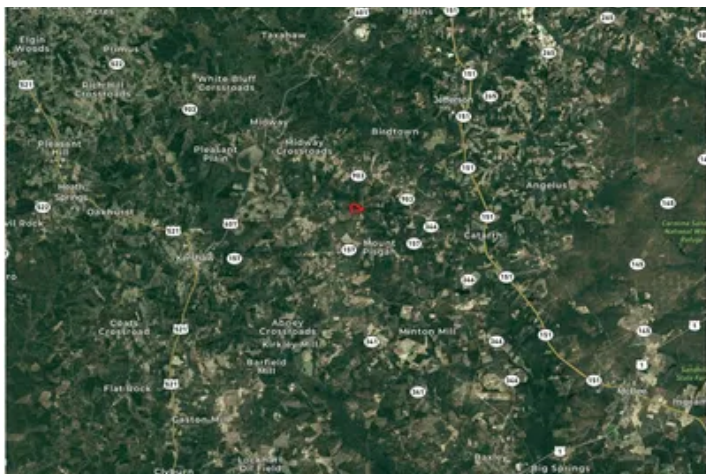

Locator Map

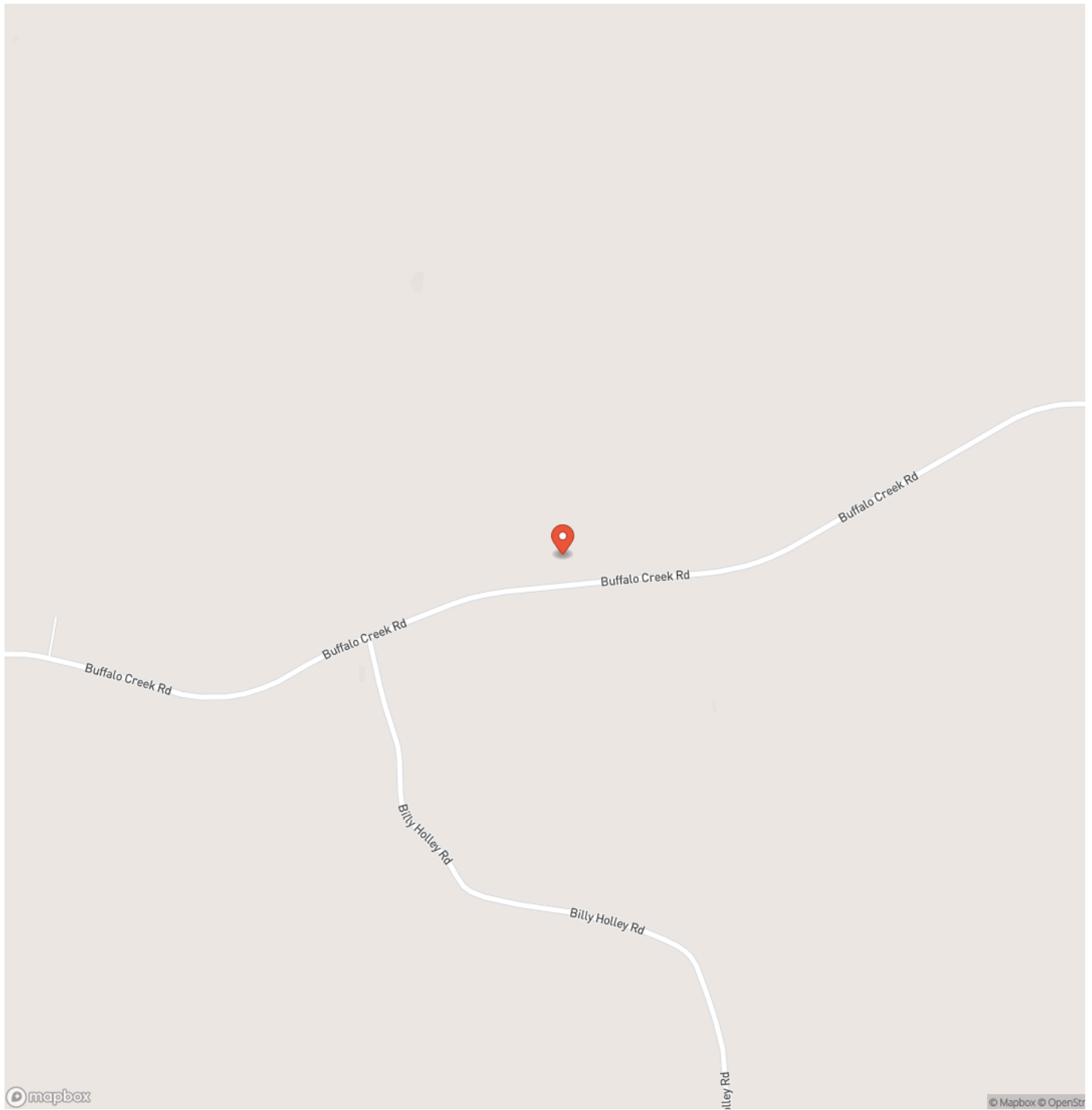

Locator Map

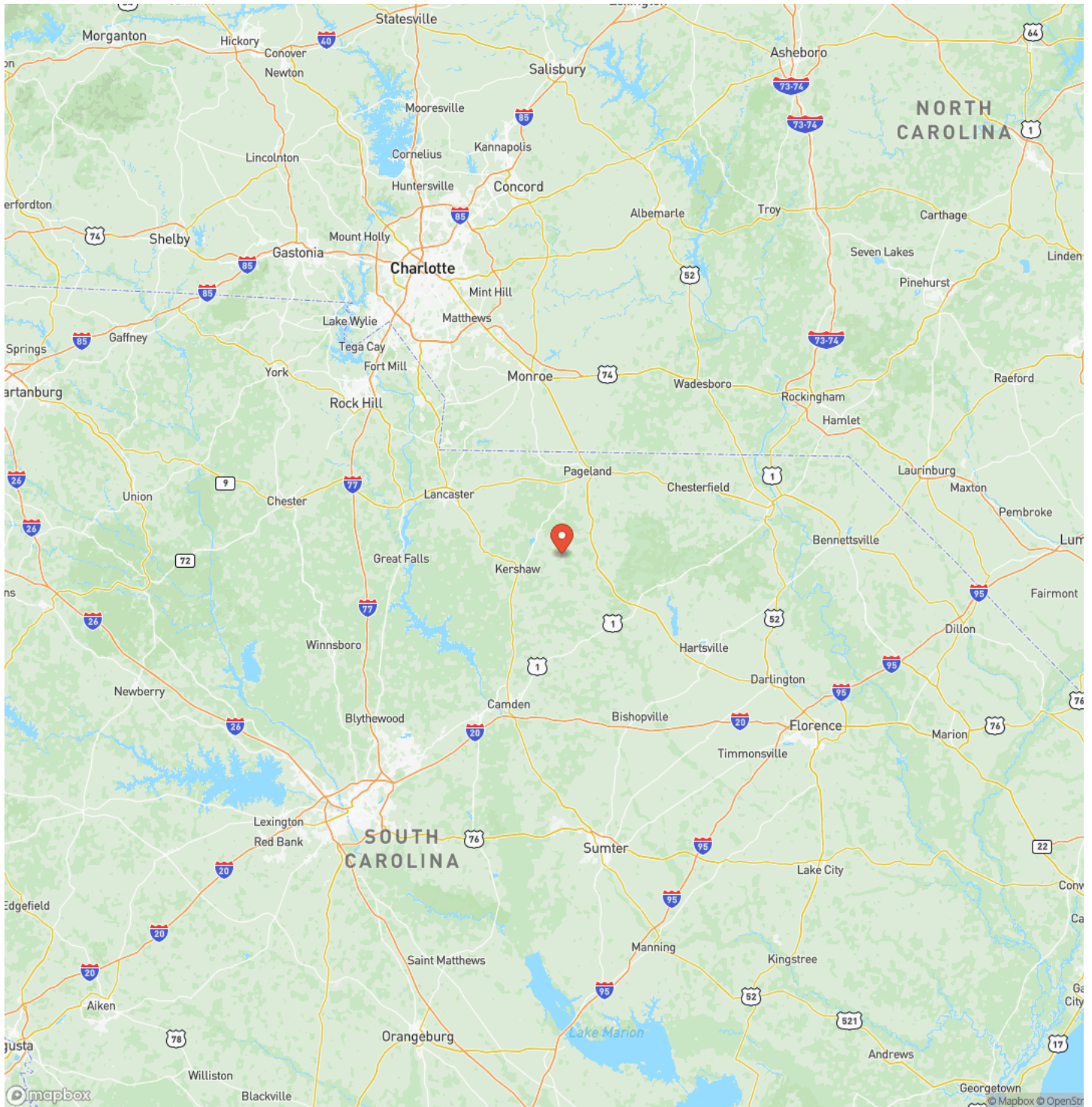

Satellite Map



DISCLAIMERS

Information in this brochure is provided solely for information purposes and does not constitute an offer to sell or advertise real estate outside the states in which broker or agent licensed. The information presented has been obtained from sources deemed to be reliable, but is not guaranteed or warranted by the agent, broker, or the sellers of these properties. This offering is subject to errors, omissions, prior sale, price change, correction or withdrawal from the market without notice. All references to age, square footage, income, expenses, acreage, carrying capacity, and land classification, etc. are approximate. Prospective buyers are chargeable with and expected to conduct their own independent investigation of the information and the property and to rely only on those results. Sellers reserve the right to accept or reject any and all offers without liability to any buyer or cooperating broker.

Maps are provided for illustration purposes only, the accuracy is not warranted. Parcels on interactive maps are not adjusted to match aerial backgrounds. This information is for reference purposes only and is not a legal document. Data maps contain errors. The seller and seller's agent are making known to all potential buyers that there may be variations between the location of the existing fence lines and the legal description of the deeded property. Seller and seller's agent make no warranties with regard to the location of the fence lines in relationship to the deeded property lines, nor does the Seller make any warranties or representations with regard to the specific acreage contained within the fenced property lines. Seller is selling the property in an "as is" condition, which includes the location of the fences as they exist. Boundaries shown on the accompanying maps are approximate, based on county parcel data. The maps are not to scale. The accuracy of the maps is not guaranteed. Prospective buyers are encouraged to verify fence lines, deeded property lines and acreages using a licensed surveyor at their own expense.



Compass Land Partners
452 Upchurch Ln
Walterboro, SC 29488
(800) 731-2278
<https://compasslandpartners.com/>

