

FOUNTAIN CREEK TRACT
0 Woods Rd
Hamburg, AR 71646

\$55,824
20± Acres
Ashley County



FOUNTAIN CREEK TRACT
Hamburg, AR / Ashley County

SUMMARY

Address

0 Woods Rd

City, State Zip

Hamburg, AR 71646

County

Ashley County

Type

Timberland, Hunting Land

Latitude / Longitude

33.3311 / -91.9353

Acreage

20

Price

\$55,824

Property Website

<https://compasslandpartners.com/property/fountain-creek-tract-/ashley/arkansas/98750/>



FOUNTAIN CREEK TRACT

Hamburg, AR / Ashley County

PROPERTY DESCRIPTION

Fountain Creek: a 20-acre timberland and hunting haven in Ashley County, Arkansas. This remarkable property offers a blend of natural beauty and recreational potential. With its heavily wooded expanse and direct creek access, it promises an escape for outdoor enthusiasts and those seeking an investment in nature.

Location

Situated near Hamburg, Arkansas, this tract benefits from the peaceful ambiance of Ashley County while remaining accessible. The area is renowned for natural beauty and offers a charming backdrop for rural living and recreational pursuits - it's the perfect balance of seclusion and convenience.

Land and Terrain

Spanning 20 acres, Fountain Creek's topography consists of sandy loam soil, ideal for supporting tree growth and various land uses. The land is heavily wooded, creating an environment that contributes to both its aesthetic appeal and ecological value. The natural contours and features of the terrain offer an ideal landscape for exploration and development.

Improvements and Infrastructure

The property presents a blank canvas, offering the new owner freedom to design and implement improvements that align with their vision. Whether contemplating a rustic cabin, a hunting lodge, or simply enhancing existing natural features, the possibilities are open for personal customization and development.

Water Source

A significant feature of this property is its direct access to a creek - a natural water source that enhances the land's ecological diversity and recreational appeal.

Wildlife and Vegetation

The Fountain Creek Tract is heavily wooded with diverse vegetation that supports a rich array of local wildlife, including abundant Whitetail Deer. This natural habitat makes it an exceptional property for wildlife observation and hunting.

Current and Potential Use

Currently utilized for timber, this 20-acre tract holds immense potential for recreational use, particularly hunting. Its natural attributes create a private hunting preserve and serene getaway. The versatility of the land allows for a future shaped entirely by the new owner's desires.

Access and Easements

Details regarding specific access points and any existing easements are available for review, ensuring a clear understanding of property boundaries and rights.

Contact us today to learn more or to schedule a visit and experience the allure of the Fountain Creek Tract firsthand.



FOUNTAIN CREEK TRACT
Hamburg, AR / Ashley County

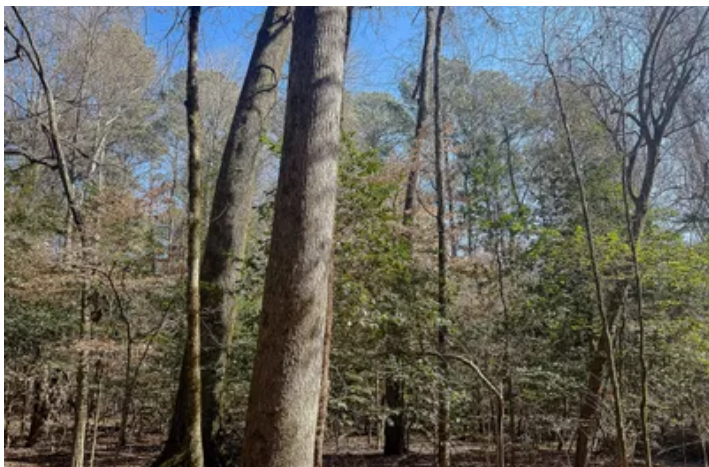

Locator Map

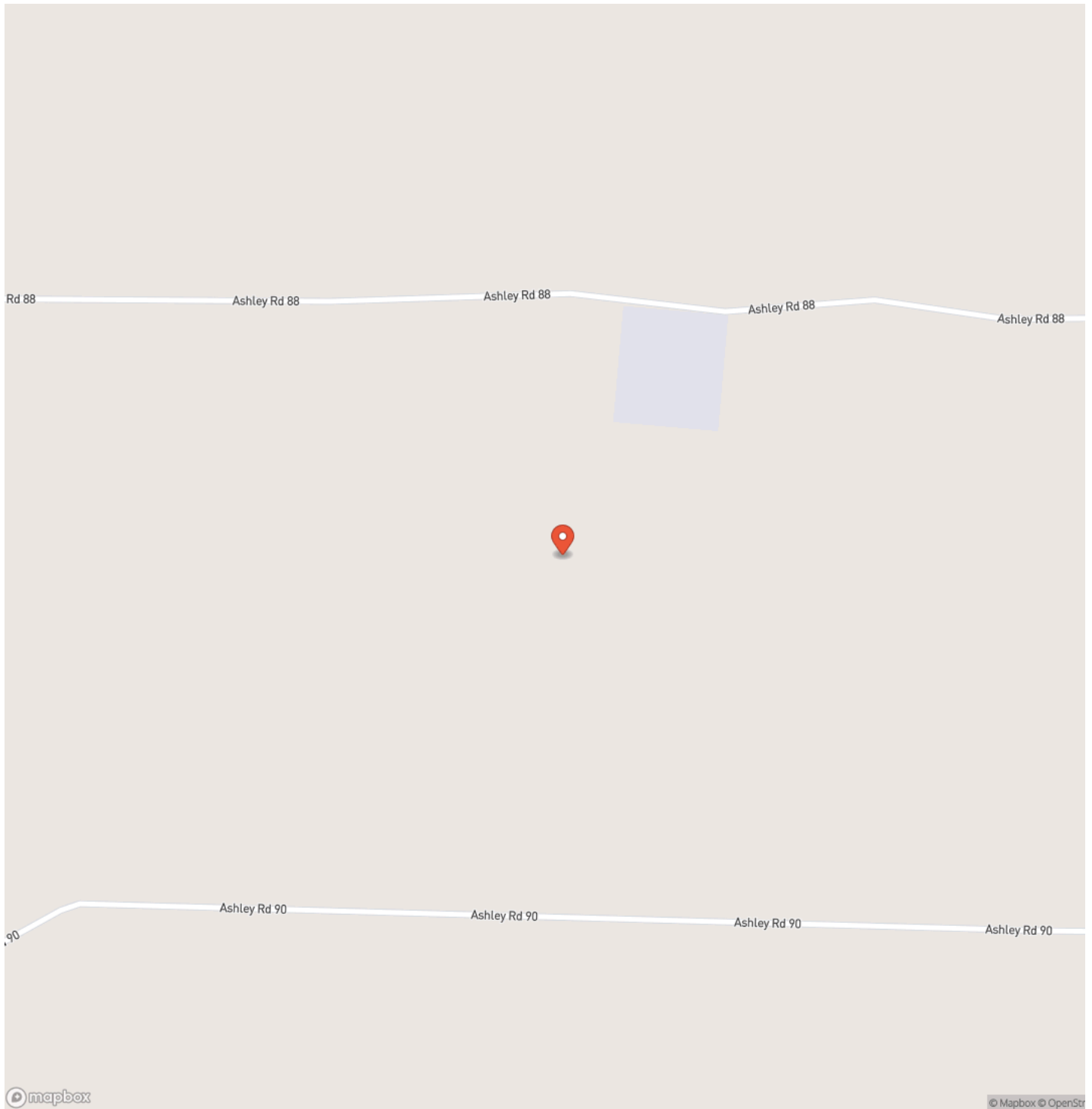

Locator Map

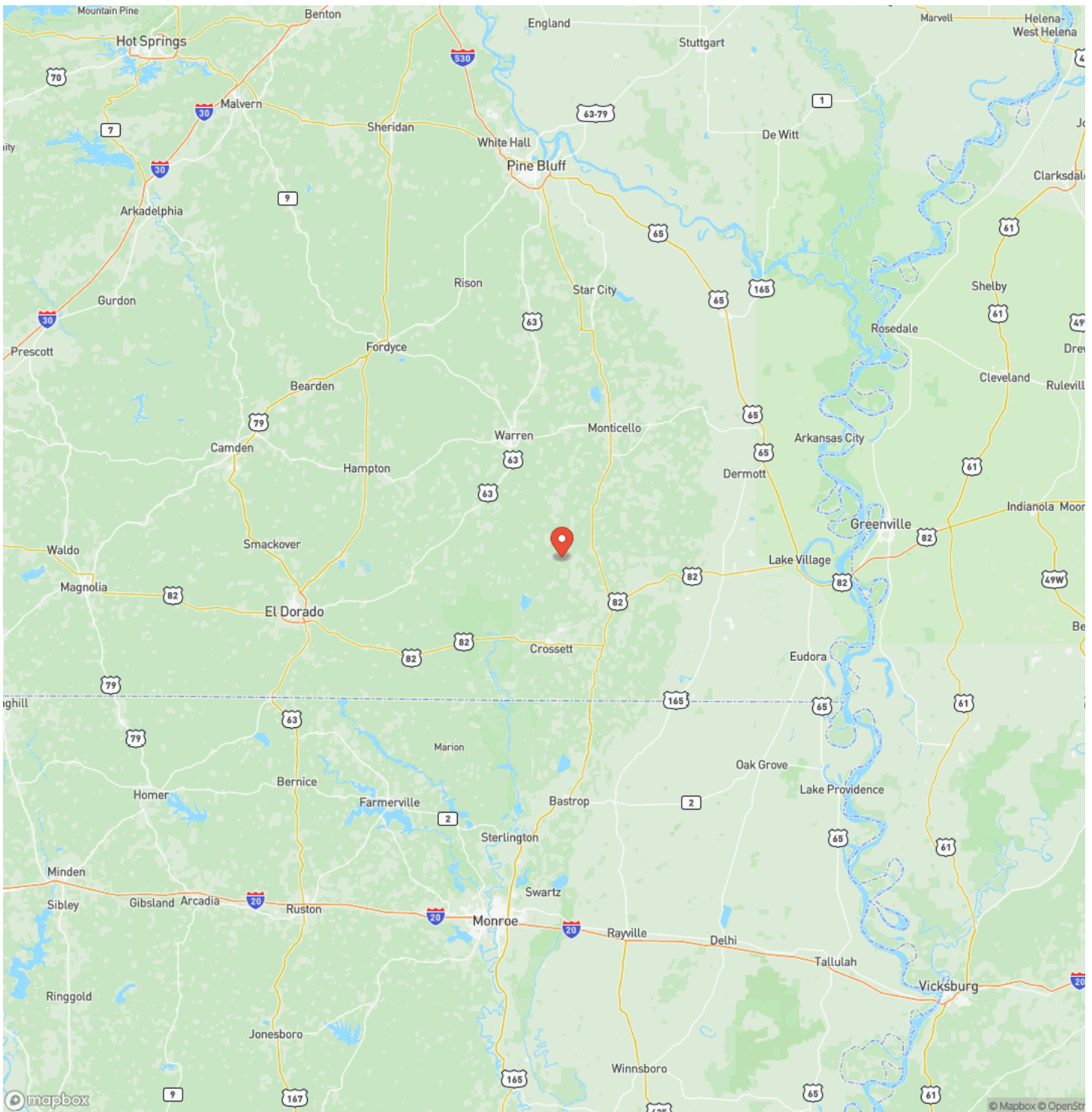

Satellite Map

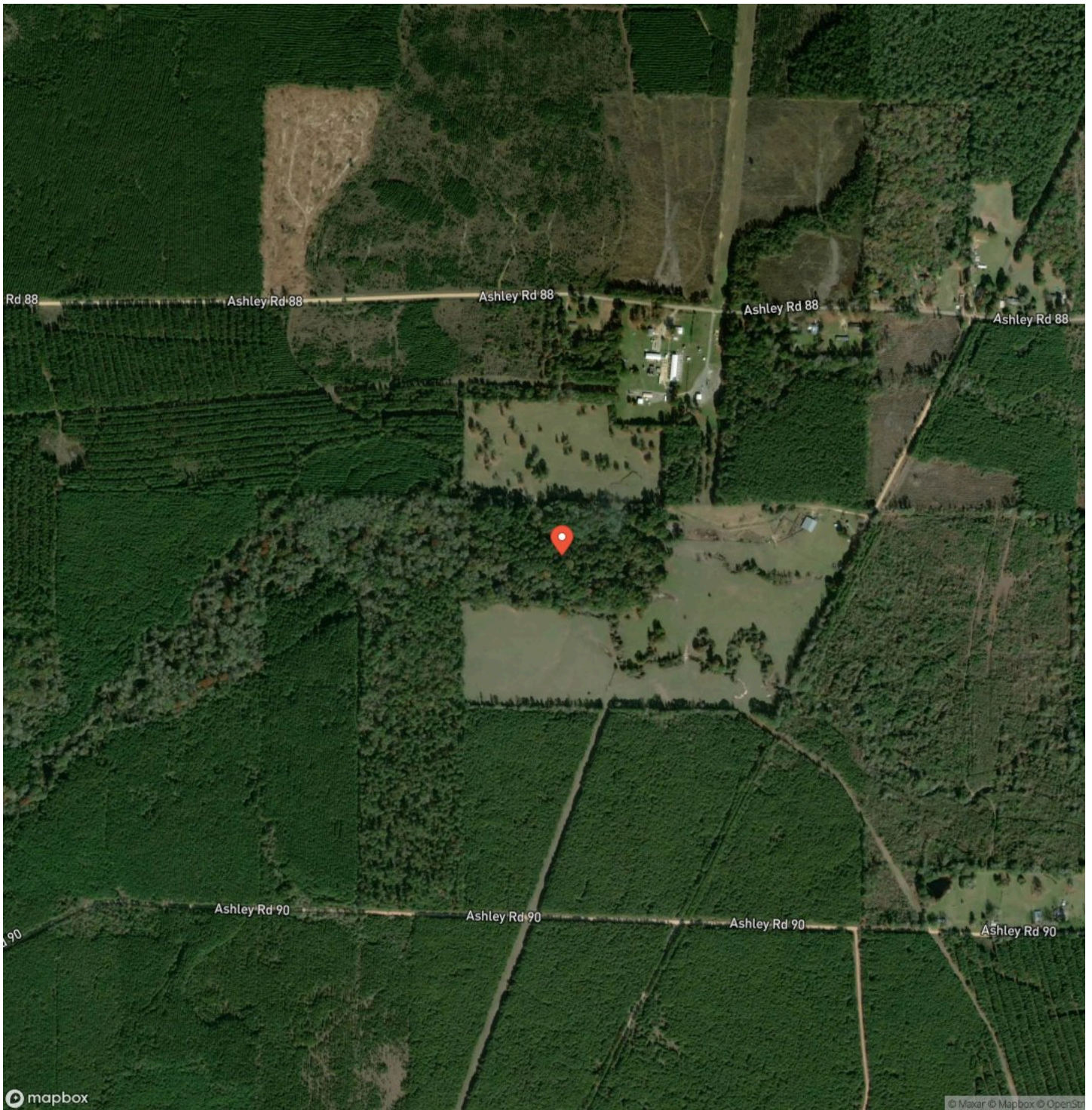

FOUNTAIN CREEK TRACT
Hamburg, AR / Ashley County

LISTING REPRESENTATIVE

For more information contact:

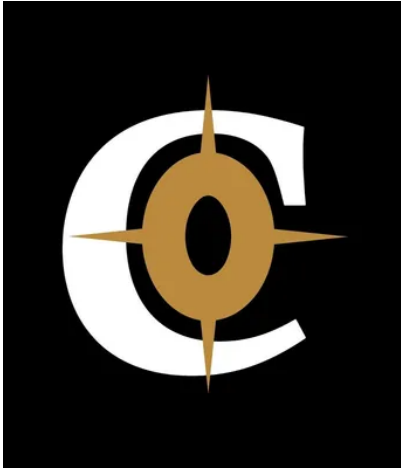

Representative

Compass South Land Sales

Mobile

(854) 226-1452

Office

(800) 731-2278

Email

compassouthleads@gmail.com

Address

452 Upchurch Ln

City / State / Zip

Walterboro, SC 29488-8331

NOTES

[illegible]

[illegible]

<https://compasslandpartners.com/>

DISCLAIMERS

Information in this brochure is provided solely for information purposes and does not constitute an offer to sell or advertise real estate outside the states in which broker or agent licensed. The information presented has been obtained from sources deemed to be reliable, but is not guaranteed or warranted by the agent, broker, or the sellers of these properties. This offering is subject to errors, omissions, prior sale, price change, correction or withdrawal from the market without notice. All references to age, square footage, income, expenses, acreage, carrying capacity, and land classification, etc. are approximate. Prospective buyers are chargeable with and expected to conduct their own independent investigation of the information and the property and to rely only on those results. Sellers reserve the right to accept or reject any and all offers without liability to any buyer or cooperating broker.

Maps are provided for illustration purposes only, the accuracy is not warranted. Parcels on interactive maps are not adjusted to match aerial backgrounds. This information is for reference purposes only and is not a legal document. Data maps contain errors. The seller and seller's agent are making known to all potential buyers that there may be variations between the location of the existing fence lines and the legal description of the deeded property. Seller and seller's agent make no warranties with regard to the location of the fence lines in relationship to the deeded property lines, nor does the Seller make any warranties or representations with regard to the specific acreage contained within the fenced property lines. Seller is selling the property in an "as is" condition, which includes the location of the fences as they exist. Boundaries shown on the accompanying maps are approximate, based on county parcel data. The maps are not to scale. The accuracy of the maps is not guaranteed. Prospective buyers are encouraged to verify fence lines, deeded property lines and acreages using a licensed surveyor at their own expense.



Compass Land Partners
452 Upchurch Ln
Walterboro, SC 29488
(800) 731-2278
<https://compasslandpartners.com/>

