ALLMON ROAD SOUTH TRACT
Allmon Road
Butler, GA 31006

$392,400
87± Acres
Taylor County







MORE INFO ONLINE:

https://compasssouth.com/land-sales/

SUMMARY

Address
Allmon Road

City, State Zip
Butler, GA 31006

County
Taylor County

Type
Recreational Land, Undeveloped Land, Hunting Land, Timberland

Latitude / Longitude
32.49508 / -84.22892

Acreage
87

Price
$392,400

Property Website
compasssouth.com







PROPERTY DESCRIPTION

Located approximately 5 miles south of the city of Butler, the Allmon Road South Tract offers a prime timberland investment property neighboring other large farms and timberland properties. Allmon Road boarders the property with approximately 2,000 feet of frontage - providing easy access points to the property. Whether you're looking to build a home with additional acreage, invest in pristine timberland, or seeking a weekend getaway, this tract is perfect for you! This parcel is a fraction of a larger tract available for purchase. The Seller intends to convey subject to Deed Restrictions which would prohibit mobile, modular or manufactured homes as well as commercial operations including poultry houses and commercial livestock operations. Contact us today to schedule a showing!













Regional Map

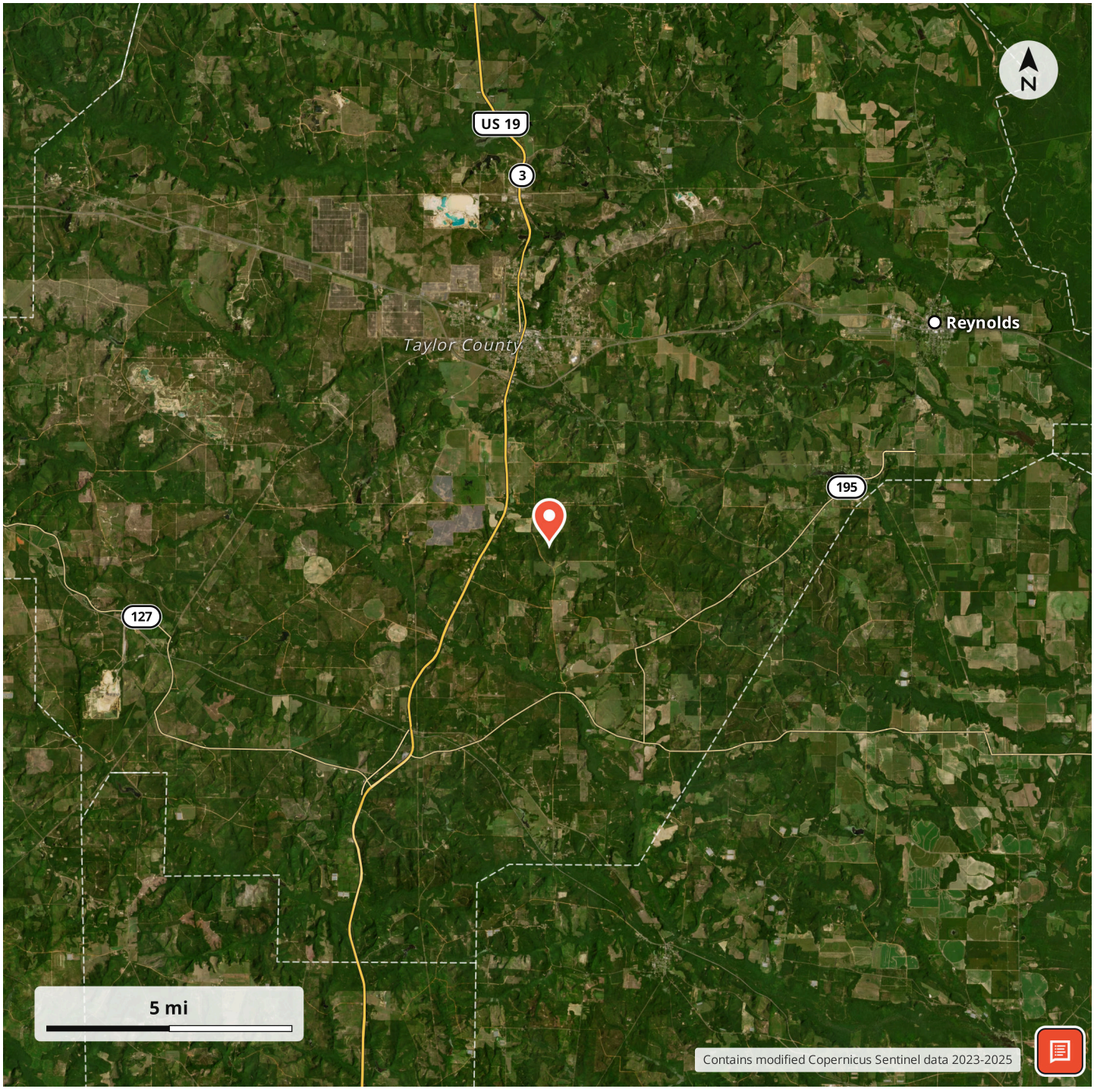

Locator Map


N
ALASKA
IDAHO
CONNECTICUT
ARIZONA
ALABAMA
HAWAII
200 mi
Contains modified Copernicus Sentinel data 2023-2025

Aerial Map

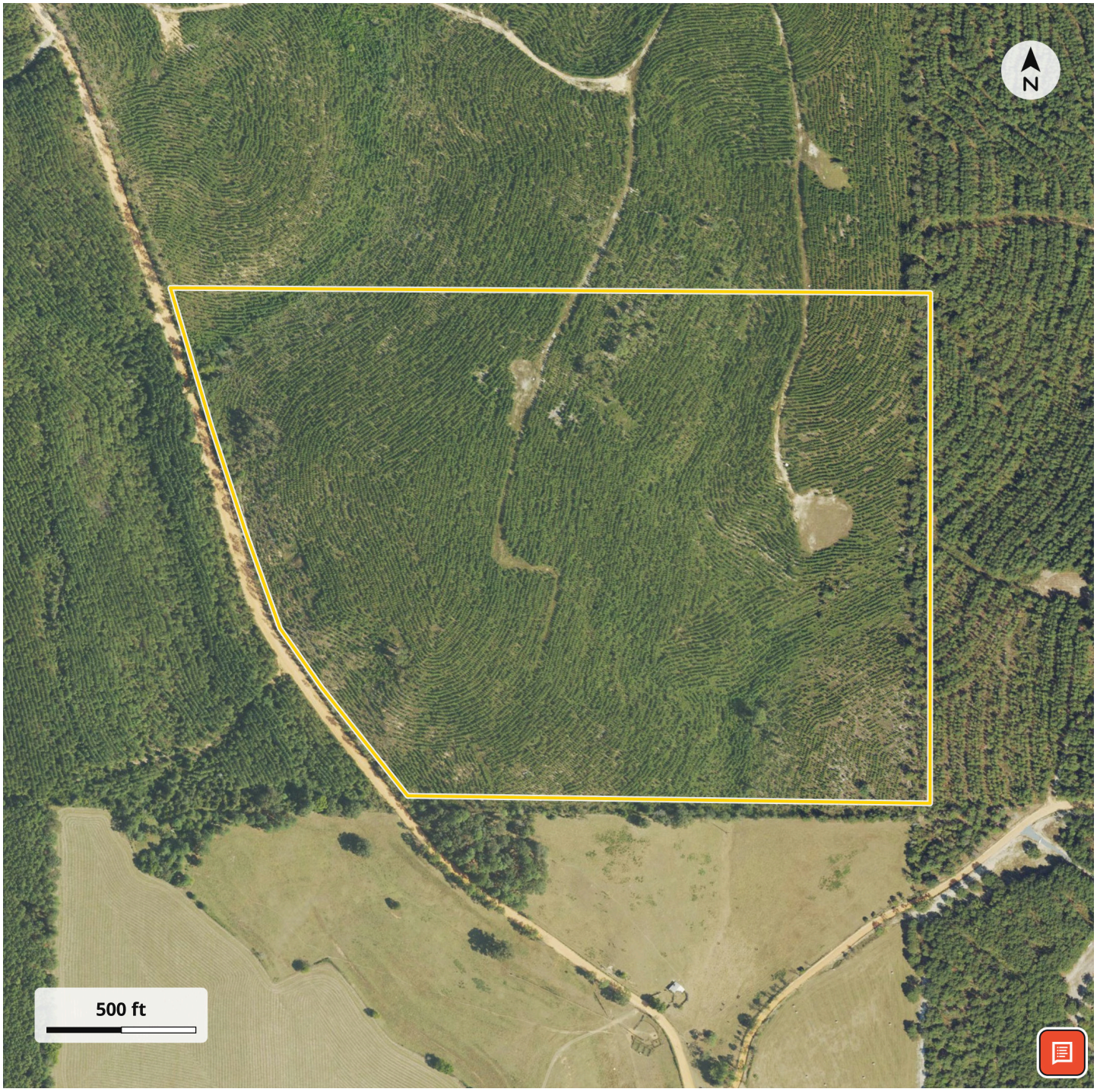

LISTING REPRESENTATIVE

For more information contact:

Representative
Compass South Land Sales

Mobile
(854) 226-1452

Office
(800) 731-2278

Email
compasssouthleads@gmail.com

Address
452 Upchurch Ln

City / State / Zip
Walterboro, SC 29488-8331

NOTES

NOTES

MORE INFO ONLINE:

https://compasssouth.com/land-sales/

DISCLAIMERS

Information in this brochure is provided solely for information purposes and does not constitute an offer to sell or advertise real estate outside the states in which broker or agent licensed. The information presented has been obtained from sources deemed to be reliable, but is not guaranteed or warranted by the agent, broker, or the sellers of these properties. This offering is subject to errors, omissions, prior sale, price change, correction or withdrawal from the market without notice. All references to age, square footage, income, expenses, acreage, carrying capacity, and land classification, etc. are approximate. Prospective buyers are chargeable with and expected to conduct their own independent investigation of the information and the property and to rely only on those results. Sellers reserve the right to accept or reject any and all offers without liability to any buyer or cooperating broker.

Maps are provided for illustration purposes only, the accuracy is not warranted. Parcels on interactive maps are not adjusted to match aerial backgrounds. This information is for reference purposes only and is not a legal document. Data maps contain errors. The seller and seller's agent are making known to all potential buyers that there may be variations between the location of the existing fence lines and the legal description of the deeded property. Seller and seller's agent make no warranties with regard to the location of the fence lines in relationship to the deeded property lines, nor does the Seller make any warranties or representations with regard to the specific acreage contained within the fenced property lines. Seller is selling the property in an "as is" condition, which includes the location of the fences as they exist. Boundaries shown on the accompanying maps are approximate, based on county parcel data. The maps are not to scale. The accuracy of the maps is not guaranteed. Prospective buyers are encouraged to verify fence lines, deeded property lines and acreages using a licensed surveyor at their own expense.

Compass South, Inc.
452 Upchurch Ln
Walterboro, SC 29488
(800) 731-2278
https://compasssouth.com/land-sales/