

Muddy Bayou Hunting Property
00 Harned Lane
Enola, AR 72047

\$350,000
97± Acres
Faulkner County



Muddy Bayou Hunting Property
Enola, AR / Faulkner County

SUMMARY

Address

00 Harned Lane

City, State Zip

Enola, AR 72047

County

Faulkner County

Type

Recreational Land, Hunting Land, Ranches

Latitude / Longitude

35.186399 / -92.246452

Taxes (Annually)

191

Acreage

97

Price

\$350,000

Property Website

<https://arkansaslandforsale.com/property/muddy-bayou-hunting-property-faulkner-arkansas/41022/>

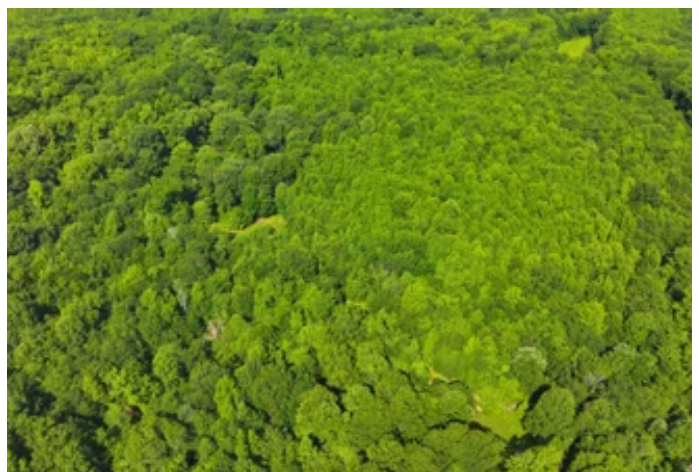

Muddy Bayou Hunting Property Enola, AR / Faulkner County

PROPERTY DESCRIPTION

This 97-acre property near Enola, Arkansas is a picturesque and versatile piece of land. With a combination of timberland, pastureland, a Muddy Bayou frontage, it offers a perfect blend of natural beauty and functional space for agricultural and recreational activities. 20 +/- acres of the property is fenced pastureland that is ready to for livestock. The remaining land is timberland that is a mix of oak, hickory and maple. The timberland is dotted with wildlife openings connected by a good trail system throughout. When visiting the property you will encounter numerous deer, turkey and small game species. Whether you're a nature enthusiast, farmer, rancher, or someone seeking a peaceful retreat, this property holds immense potential and an opportunity to create lasting memories. Contact Robert Eason to schedule visit at [501-416-6923](tel:501-416-6923).



Muddy Bayou Hunting Property
Enola, AR / Faulkner County



Locator Map

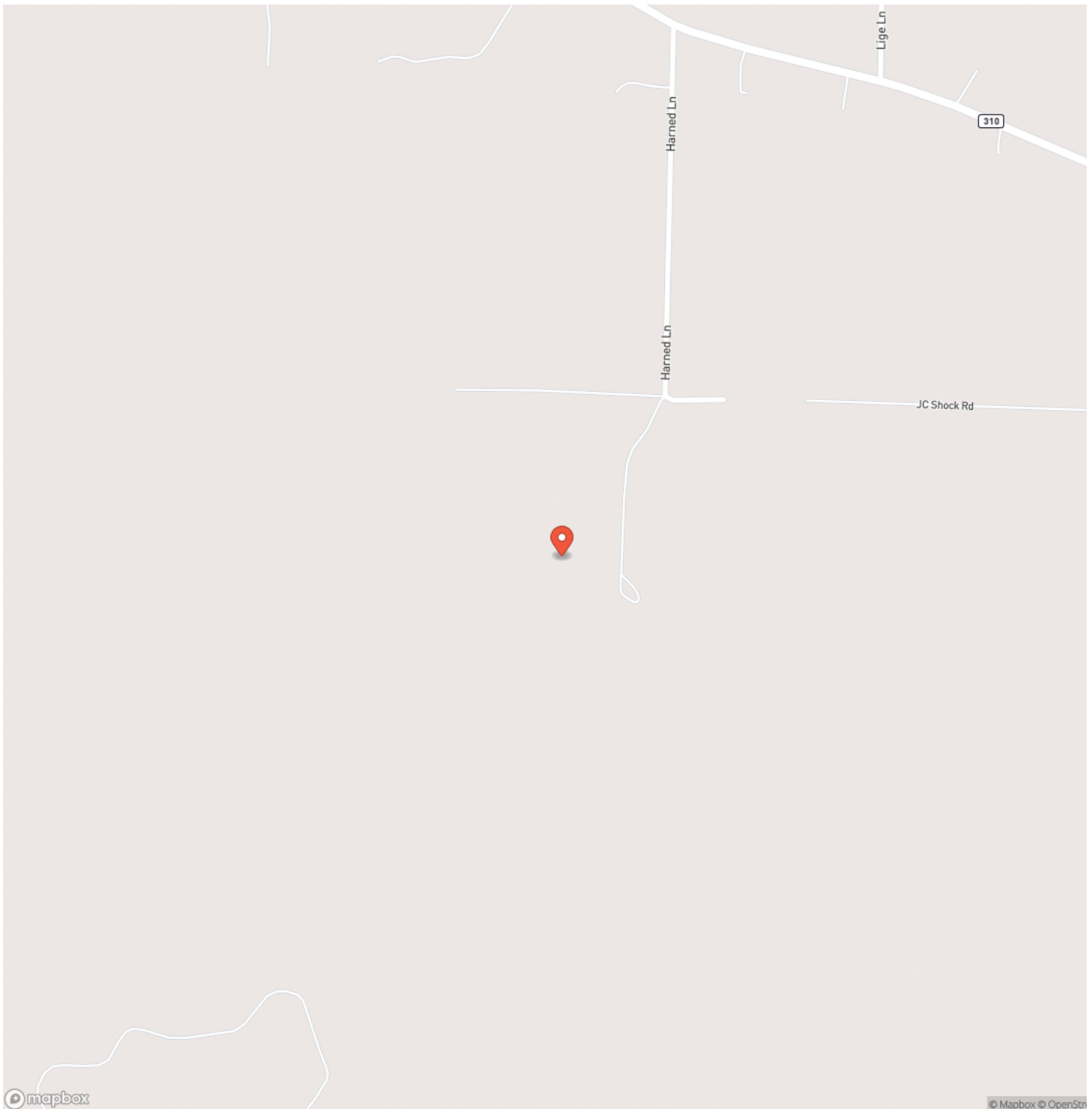

Locator Map

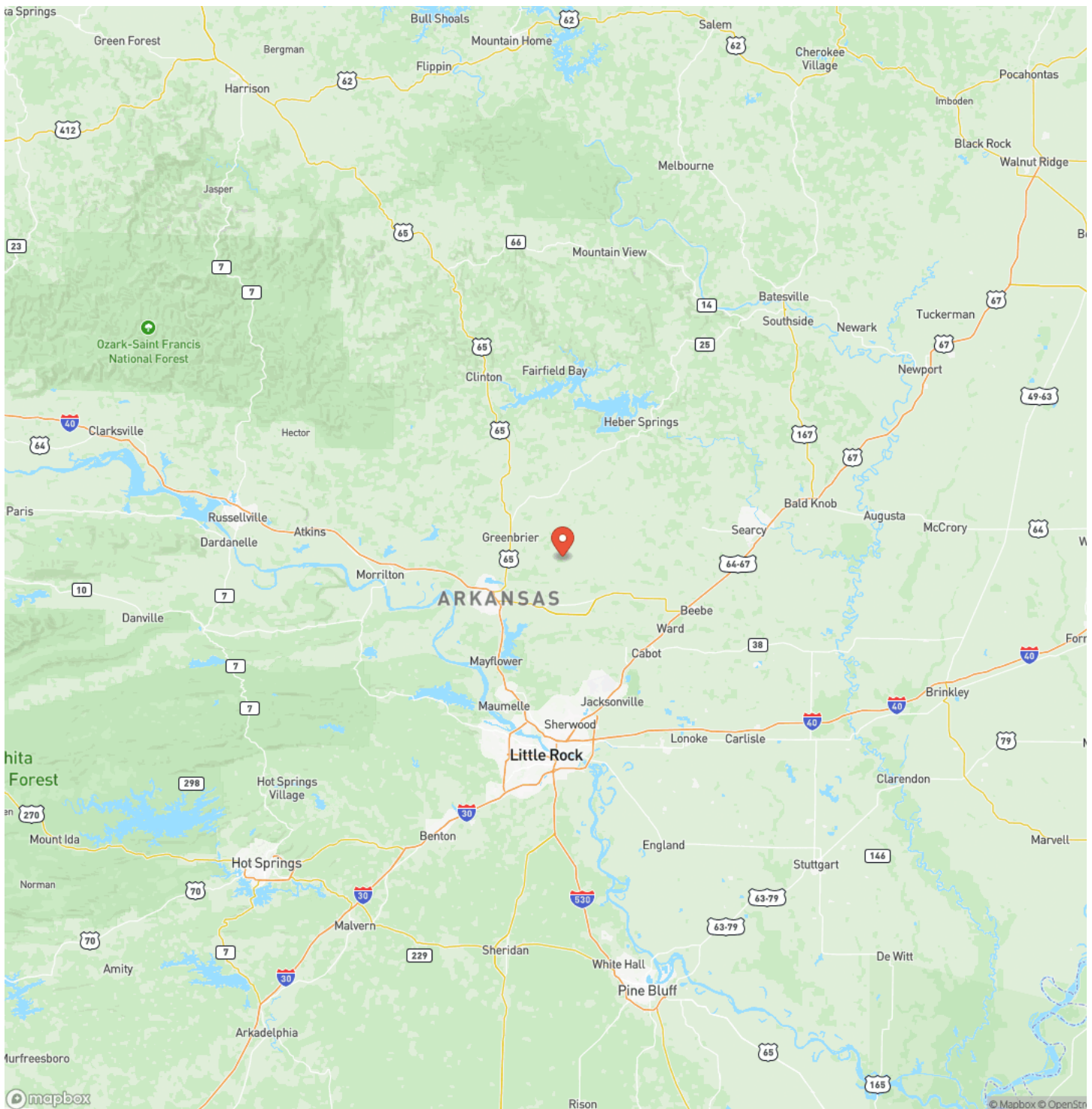

Satellite Map



Muddy Bayou Hunting Property

Enola, AR / Faulkner County

LISTING REPRESENTATIVE

For more information contact:



Representative

Robert Eason

Mobile

(501) 416-6923

Office

(501) 416-6923

Email

reason@mossyoakproperties.com

Address

2024 North Main Street

City / State / Zip

North Little Rock, AR 72114

NOTES



MORE INFO ONLINE:

ArkansasLandForSale.com

[illegible]

DISCLAIMERS

Information in this brochure is provided solely for information purposes and does not constitute an offer to sell or advertise real estate outside the states in which broker or agent licensed. The information presented has been obtained from sources deemed to be reliable, is not guaranteed or warranted by the agent, broker, or the sellers of these properties. This offering is subject to errors, omissions, prior sale, price change, correction or withdrawal from the market without notice. All references to age, square footage, income, expenses, acreage, carrying capacity, and land classification, etc. are approximate. Prospective buyers are chargeable with and expected to conduct their own independent investigation of the information and the property and to rely only on those results. Sellers reserve the right to accept or reject any and all offers without liability to any buyer or cooperating broker.

Maps are provided for illustration purposes only, the accuracy is not warranted. Parcels on interactive maps are not adjusted to match aerial backgrounds. This information is for reference purposes only and is not a legal document. Data maps contain errors. The seller and seller's agent are making known to all potential buyers that there may be variations between the location of the existing fence lines and the legal description of the deeded property. Seller and seller's agent make no warranties with regard to the location of the fence lines in relation to the deeded property lines, nor does the Seller make any warranties or representations with regard to the specific acreage contained within the fenced property lines. Seller is selling the property in an "as is" condition, which includes the location of the fences as they exist. Boundaries shown on the accompanying maps are approximate, based on county parcel data. The maps are not to scale. The accuracy of the maps is not guaranteed. Prospective buyers are encouraged to verify fence lines, deeded property lines and acreages using a licensed surveyor at their own expense.



Mossy Oak Properties Delta Land Management Co. LLC
2024 North Main Street
North Little Rock, AR 72114
(501) 604-4565
ArkansasLandForSale.com

