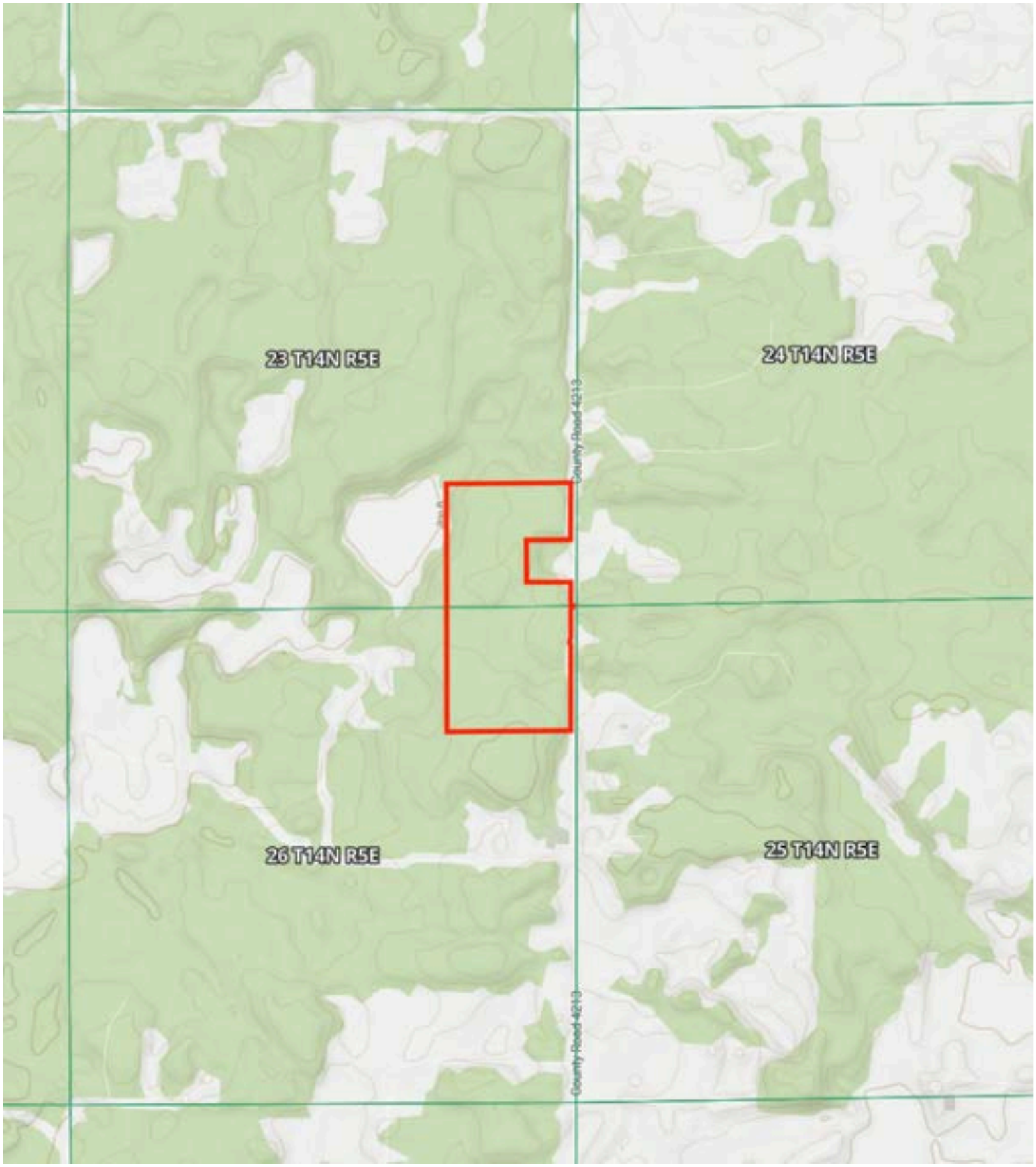74 ac Attala County