9.43 ac. Hwy 589

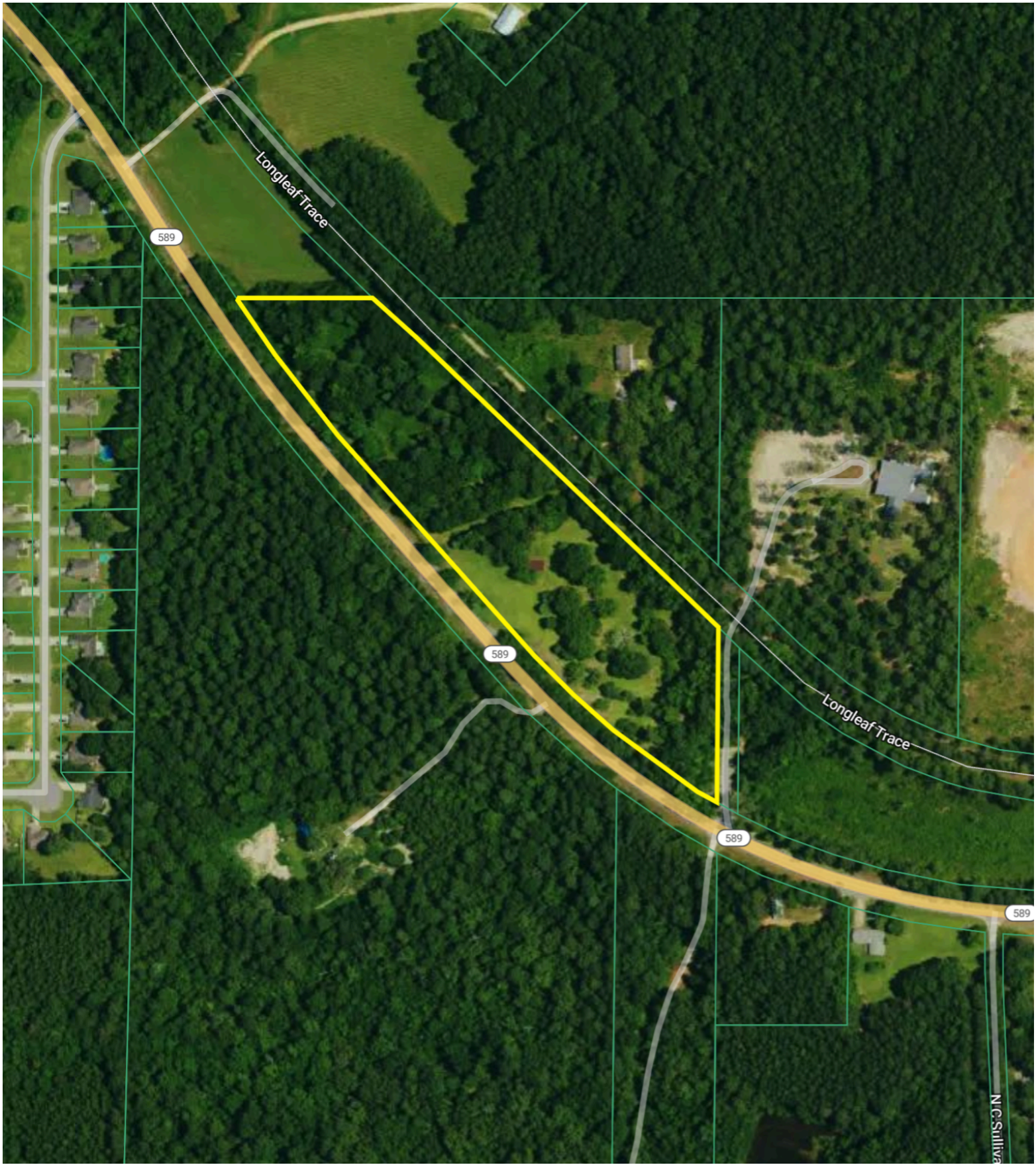

Contact: Mark A. Anderson | (601)596-2207

February 25, 2026